



# **Limited Phase I Environmental Site Assessment**

## **ASTM Practice E1527-21 Guidelines**

**420 Central Avenue  
Dolores, CO 81323  
Parcel Number 5359-094-10-001**

**Prepared for:**

**Town of Dolores  
420 Central Avenue  
Dolores, CO 81323**

**September 18, 2023**

**Limited Phase I Environmental Site Assessment  
ASTM Practice E1527-21 Guidelines**

**420 Central Avenue  
Dolores, CO 81323  
Parcel Number 5359-094-10-001**

This report was prepared by:

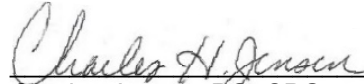

---

Charles Jensen, PG, CPG  
Project Manager/Hydrogeologist



3665 JFK Parkway, Building 2, Suite 100  
Fort Collins, CO 80525  
970.223.5556  
[www.AyresAssociates.com](http://www.AyresAssociates.com)

Project: 51-0550.40

File: I:\51\CHY\Dolores\_CO\51-0693.00 Dolores\Environmental\420 Central Avenue\Limited Phase I  
ESAI:\51\chy\projects\dolores\_co\limited phase i esa\_420 central avenue\2023 limited phase i esa report\_420 central avenue.docx

## Contents

	<u>Page No.</u>
1.0 Executive Summary .....	1
1.1 Findings and Opinions .....	1
1.2 Conclusions .....	2
1.2.1 Recognized Environmental Conditions .....	2
1.2.2 Controlled Recognized Environmental Conditions .....	2
1.2.3 Significant Data Gaps .....	2
1.3 Additional Investigation .....	2
2.0 Introduction .....	3
2.1 Purpose .....	3
2.2 Project Scope and Background .....	3
2.3 Non-Scope Considerations .....	4
2.4 Special Terms and Conditions .....	4
2.5 Limitations .....	4
2.6 Significant Assumptions .....	5
2.7 Deviations and Exceptions .....	5
2.8 Reliance .....	5
3.0 User-Provided Information .....	6
3.1 Environmental Liens .....	6
3.2 Activity and Use Limitations .....	6
3.3 Specialized Knowledge or Experience .....	6
3.4 Relationship of Purchase Price to Fair Market Value .....	6
3.5 Commonly Known or Reasonably Ascertainable Information .....	6
3.6 Obvious Indicators of Contamination .....	6
4.0 Physical Setting .....	7
5.0 Historical Records Review .....	8
5.1 Subject Property .....	8
5.2 Adjoining Properties .....	9
5.3 Surrounding Area .....	9
5.4 Data Failure .....	9
6.0 Regulatory Records Review .....	10
6.1 Subject Property .....	11
6.2 Adjoining Properties .....	11
6.3 Surrounding Area .....	12
7.0 Site Reconnaissance .....	13
7.1 Methods and Limiting Conditions .....	13

7.2 Current Use of the Subject Property.....	13
7.3 Past Use of the Subject Property .....	13
7.4 Current Uses of Adjoining Properties .....	14
7.5 Past Uses of Adjoining Properties .....	14
7.6 Current or Past Uses in the Surrounding Area .....	14
7.7 Geologic, Hydrogeologic, Hydrologic, and Topographical Conditions .....	14
7.8 Structures and Other Improvements at the Subject Property.....	14
7.9 Roads .....	14
7.10 Potable Water Supply/Source .....	14
7.11 Sewage Disposal System.....	14
7.12 Hazardous Substances and Petroleum Products in Connection with Identified Uses .....	15
7.13 Storage Tanks .....	15
7.14 Strong, Pungent, or Noxious Odors and Their Sources.....	15
7.15 Standing Surface Water and Pools or Sumps Containing Liquids Likely to be Hazardous Substances or Petroleum Products.....	15
7.16 Drums, Totes, and Intermediate Bulk Containers .....	15
7.17 Hazardous Substance and Petroleum Product Containers Not in Connection with Identified Uses .....	15
7.18 Unidentified Substance Containers .....	15
7.19 PCB-Containing Items .....	15
7.20 Heating/Cooling .....	15
7.21 Stains or Corrosion on Floors, Walls, or Ceilings.....	15
7.22 Drains and Sumps .....	15
7.23 Pits, Ponds, or Lagoons .....	16
7.24 Stained Soil or Pavement.....	16
7.25 Stressed Vegetation .....	16
7.26 Solid Waste.....	16
7.27 Water/Wastewater .....	16
7.28 Wells .....	16
7.29 Septic Systems or Cesspools.....	16
8.0 Interviews.....	17
8.1 Past and Present Owners and Occupants .....	17
8.2 State and Local Government Officials .....	17
8.3 Others .....	17
9.0 Non-Scope Services .....	18
10.0 Evaluation .....	18
10.1 Findings and Opinions .....	18
10.2 Conclusions .....	18



10.2.1 Recognized Environmental Conditions .....	18
10.2.2 Controlled Recognized Environmental Conditions.....	18
10.2.3 Significant Data Gaps.....	19
10.3 Additional Investigation.....	19
11.0 Environmental Professional Statement.....	20
12.0 References.....	20
12.1 General .....	20
12.2 Physical Setting, Regulatory, and Historical.....	20

## **List of Appendices**

Appendix A Subject Property Figures
Appendix B User Questionnaire
Appendix C Environmental Records
Appendix D Historical Sources
Appendix E Resumes

# 1.0 Executive Summary

The following is a brief, non-technical summary of the findings and conclusions of the Limited Phase I Environmental Site Assessment (ESA). All users of this Limited Phase I ESA are advised to read the report in its entirety.

Ayres Associates Inc. (Ayres) has performed a Limited Phase I Environmental Site Assessment (ESA) in conformance with the scope and limitations of American Society for Testing and Materials (ASTM) Practice E1527-21 of 420 Central Avenue, Dolores, Colorado, the subject property. Any exceptions to or deviations from this practice are described in Section 2.7 of this report. This practice is intended to permit a Phase I ESA user to satisfy one of the requirements to qualify for the innocent landowner, contiguous property owner, or bona fide prospective purchaser limitations on Comprehensive Environmental Response, Compensation, and Liability Act (CERCLA) liability, collectively referred to as "landowner liability protections" (LLPs): that is, the practice that constitutes "all appropriate inquiries" (AAI) into the previous ownership and uses of the property consistent with good commercial and customary practice as defined at 42 U.S.C. §9601(35)(B).

The primary objective of a Phase I ESA is to identify recognized environmental conditions (RECs), defined as the presence or likely presence of any hazardous substances or petroleum products in, on, or at a property: (1) due to release to the environment; (2) under conditions indicative of a release to the environment; or (3) under conditions that pose a material threat of a future release to the environment. De minimis conditions, defined as conditions that generally do not present a threat to human health or the environment and that generally would not be the subject of an enforcement action if brought to the attention of appropriate governmental agencies, are not RECs.

The following findings, conclusions, and opinions are based upon record reviews and interviews; no site reconnaissance was conducted during this assessment. All users of this Limited Phase I ESA are advised to read the report in its entirety.

## 1.1 Findings and Opinions

- The subject property, 420 Central Avenue, is the Town of Dolores' administrative building (Town Hall).
- The subject property consists of one parcel (Parcel ID# 5359-094-10-001) measuring approximately 1.56 acres in Montezuma County, Colorado. The parcel address is recorded as 420 Central Avenue.
- The Town Hall building is a single-story structure approximately 4,200 square feet in size. It is stick built on concrete slab. Walls consist of drywall and the roof is asphalt shingle. Exterior walls are brick and mortar. An asbestos survey was conducted inside the building and confirmed the presence of asbestos containing material (ACM). Additional asbestos assessment is scheduled prior to the demolition of the building. A separate structure is also located on the parcel. It is a railroad museum and is managed by the Galloping Goose Historical Society. The museum will remain in the park.
- The subject property was identified on one standard environmental record:
  - Records show a listing under "alternative fuels". The records indicate the use of an electric vehicle charging station. It was installed in 2021.
- Several sites in the surrounding area were identified on standard environmental records, but based on their locations, none are likely to have contamination that could migrate to the subject property. Five locations were identified with leaking USTs within ¼ mile of the subject property. The Colorado Department of Labor and Employment – Oil and Public Safety records indicate regulatory site closure was granted for all of them.

## 1.2 Conclusions

We have performed a Limited Phase I Environmental Site Assessment in conformance with the scope and limitations of ASTM Practice E1527-21 for 420 Central Avenue, Dolores, CO, Montezuma County Parcel # 5359-094-10-001, the subject property. Any exceptions to or deletions from this practice are described in Section 2.7 of this report. This assessment has revealed the following recognized environmental conditions, controlled recognized environmental conditions, and/or significant data gaps in connection with the subject property.

### 1.2.1 Recognized Environmental Conditions

- None. Five locations were identified with leaking USTs within ¼ mile of the subject property. The Colorado Department of Labor and Employment – Oil and Public Safety records indicate regulatory site closure was granted for all of them.

### 1.2.2 Controlled Recognized Environmental Conditions

- None

### 1.2.3 Significant Data Gaps

- None

## 1.3 Additional Investigation

Based on the findings of this Limited Phase I ESA, it is the opinion of the environmental professional that no additional investigation is warranted at this time.

## 2.0 Introduction

### 2.1 Purpose

ASTM Practice E1527-21, *Standard Practice for Environmental Site Assessments: Phase I Environmental Site Assessment Process* (hereafter referred to as ASTM), defines good commercial and customary practice in the United States of America for conducting a Phase I ESA of a parcel of commercial real estate with respect to the range of contaminants (e.g., hazardous substances) within the scope of the CERCLA (42 U.S.C. §9601) and petroleum products. This practice is intended to permit a Phase I ESA user to satisfy one of the requirements to qualify for the innocent landowner, contiguous property owner, or bona fide prospective purchaser limitations on CERCLA liability, collectively referred to as "landowner liability protections": that is, the practice that constitutes "all appropriate inquiries" into the previous ownership and uses of the property consistent with good commercial and customary practice as defined at 42 U.S.C. §9601(35)(B).

The Phase I ESA process identifies the following types of RECs:

- Recognized Environmental Conditions: (1) the presence of hazardous substances or petroleum products in, on, or at the subject property due to a release to the environment; (2) the likely presence of hazardous substances or petroleum products in, on, or at the subject property due to a release or likely release to the environment; or (3) the presence of hazardous substances or petroleum products in, on, or at the subject property under conditions that pose a material threat of a future release to the environment. *De minimis* conditions, defined as conditions that generally do not present a threat to human health or the environment and that generally would not be the subject of an enforcement action if brought to the attention of appropriate governmental agencies, are not RECs.
- Controlled Recognized Environmental Condition: a recognized environmental condition affecting the subject property that has been addressed to the satisfaction of the applicable regulatory authority or authorities with hazardous substances or petroleum products allowed to remain in place subject to the implementation of required controls (for example, activity and use limitations or other property use limitations).
- Additionally, a Historical Recognized Environmental Condition is defined as a previous release of hazardous substances or petroleum products affecting the subject property that has been addressed to the satisfaction of the applicable regulatory authority or authorities and meets unrestricted use criteria established by the applicable regulatory authority or authorities without subjecting the subject property to any controls (for example, activity and use limitations or other property use limitations). A historical recognized environmental condition is not a REC.

### 2.2 Project Scope and Background

Ayres was retained to conduct a Phase I ESA of the site described in the table below, hereafter referred to as the "subject property."

<b>Parcel Address(es)</b>	420 Central Avenue Dolores, CO 80537
<b>Tax Parcel Identification Number(s)</b>	5359-094-10-001
<b>Parcel Legal Description(s)</b>	Subdivision: SOUTHERN Lot: 1-6 Block: 6 1.56AC

<b>Building Address(es)</b>	420 Central Avenue Dolores, CO 80537
<b>Public Land Survey System Location (if applicable)</b>	SE ¼ of SE ¼ of Section 9, T37N, Range 15W.

Refer to Appendix A for a Location Map (Figure 1) and Site Plan (Figure 2) depicting the subject property's location and the locations of features, activities, uses, and conditions indicative of RECs and *de minimis* conditions deemed pertinent by the environmental professional.

This Limited Phase I ESA is being conducted as part of a due diligence for prior to a building demolition for the Town of Dolores.

## 2.3 Non-Scope Considerations

The Phase I ESA process may identify "Business Environmental Risks," meaning risks which can have a material environmental or environmentally-driven impact on the business associated with the current or planned use of a parcel of commercial real estate, not necessarily limited to those environmental issues required to be investigated by ASTM. Consideration of Business Environmental Risk issues may involve addressing one or more non-scope considerations, including but not limited to asbestos-containing building materials, biological agents, cultural and historic resources, ecological resources, emerging contaminants not defined by ASTM as petroleum products or hazardous substances, endangered species, health and safety, indoor air quality unrelated to releases of hazardous substances or petroleum products into the environment, industrial hygiene, lead-based paint, lead in drinking water, mold, radon, regulatory compliance, and wetlands. Such considerations are excluded from the Phase I ESA report unless otherwise agreed upon by the Phase I ESA client and Ayres.

Considerations outside of the scope of ASTM were not included in Ayres' scope of work.

## 2.4 Special Terms and Conditions

Special terms and conditions were not agreed upon by the Phase I ESA client and Ayres.

## 2.5 Limitations

ASTM is itself limited in its capability to assess environmental conditions. The following are general limitations discussed in Sections 4 and 7 of ASTM:

1. No Phase I ESA can wholly eliminate uncertainty regarding the potential for RECs in connection with the subject property. It is limited by time and cost and is not an exhaustive assessment of a property. There is a point at which the cost of information obtained, or the time required to gather it, outweighs the usefulness of the information and may be a material detriment to the orderly completion of transactions. One of the purposes of ASTM is to identify a balance between competing goals of limiting the costs and time demands inherent in performing a Phase I ESA and the reduction of uncertainty about unknown conditions resulting from additional information.
2. The availability of record information varies from information source to information source, including governmental jurisdictions. The Phase I ESA user or environmental professional is not obligated to identify, obtain, or review every possible record that might exist for the subject property. The Phase I ESA user or environmental professional is required to review only record information that is reasonably ascertainable from those standard sources. Record information that is reasonably ascertainable means (1) information that is publicly available, (2) information that is

obtainable from its source within reasonable time and cost constraints, and (3) information that is practically reviewable.

3. The accuracy and completeness of record information reviewed for a Phase I ESA varies among information sources, including governmental sources. Record information is often inaccurate or incomplete. An environmental professional is not obligated to identify mistakes or insufficiencies in the information provided or required to verify independently the information provided but may rely on information provided unless he or she has actual knowledge that certain information is incorrect or unless it is obvious that certain information is incorrect based on other information obtained in the Phase I ESA or otherwise actually known to the environmental professional.
4. As outlined in Section 2.3 above, ASTM is limited in its scope and is not intended to identify any or all Business Environmental Risk issues which can have material environmental or environmentally-driven impacts on the business associated with the current or planned use of a parcel of commercial real estate.
5. A Phase I ESA is based upon conditions at the time of completion of the individual ESA elements and is presumed to be viable when it is conducted within 180 days before the date of acquisition of the subject property (or for transactions not involving an acquisition such as a lease or refinance, the date of the intended transaction).

## 2.6 Significant Assumptions

Significant assumptions of the environmental professional, if made, are presented in Section 10 of this report.

## 2.7 Deviations and Exceptions

This Phase I ESA did not include a site reconnaissance inspection. This deviates from ASTM.

## 2.8 Reliance

This report is intended for the sole use of the Town of Dolores. Ayres does not assume liability for the use of this report by unauthorized parties.

## 3.0 User-Provided Information

To qualify for LLPs offered by the Small Business Liability Relief and Brownfields Revitalization Act of 2001 (the "Brownfields Amendments"), the Phase I ESA user must provide the following inquiries required by 40 CFR 312.25, 312.28, 312.29, 312.30 and 312.31. USEPA Brownfield Assessment and Characterization grantees must also conduct these inquiries. The Phase I ESA user should provide the following information to the environmental professional. Failure to provide this information could result in a determination that AAI is not complete.

A written User Questionnaire was submitted to a representative of the Town of Dolores on June 14, 2023. A copy of the User Questionnaire is provided in Appendix B. The following sections (3.1 to 3.6) summarize the responses communicated to Ayres by the Town of Dolores via the questionnaire or other communications.

### 3.1 Environmental Liens

The respondent was not aware of any environmental liens on the subject property.

### 3.2 Activity and Use Limitations

The respondent did not identify any Activity and Use Limitations (AULs) at the subject property.

### 3.3 Specialized Knowledge or Experience

The respondent did not indicate any additional knowledge or experience with the subject property.

### 3.4 Relationship of Purchase Price to Fair Market Value

The respondent indicated that the property is not on the market. The Town of Dolores will retain ownership of the property.

### 3.5 Commonly Known or Reasonably Ascertainable Information

The respondent has no knowledge of spills or chemical releases on property.

### 3.6 Obvious Indicators of Contamination

The respondent has no knowledge of the likelihood of contamination associated with past or current uses of the subject property.



## 4.0 Physical Setting

Physical setting resources provide information about a property's geologic, hydrogeologic, hydrologic, or topographic characteristics. The two standard physical setting sources are United States Geological Survey (USGS) 7.5-minute topographic maps and site-specific physical setting information obtained pursuant to agency file reviews pertaining to standard environmental records associated with the subject property and adjoining properties. One or more additional physical setting resources may be obtained at the discretion of the environmental professional and are sought when (1) conditions have been identified in which hazardous substances or petroleum products are likely to migrate to the subject property or from or within the subject property into the groundwater or soil and (2) more information than is provided in current USGS topographic maps is generally obtained, pursuant to local good commercial and customary practice in Phase I ESAs in the type of commercial real estate transaction involved, to assess the impact of such migration of RECs in connection with the subject property. Discretionary and non-standard physical setting resources include USGS and/or State Geological Survey groundwater maps, bedrock geology maps, and surficial geology maps; Natural Resources Conservation Service (NRCS) soil maps; or other reasonably credible and ascertainable resources.

Topographical information was obtained from USGS topographic maps. Figure A1 was generated referencing a 2019 USGS topographic map of Dolores, Colorado, and shows the property is approximately 6,932 feet above mean sea level (msl). Groundwater is expected to flow south-southwest towards the Dolores River and is approximately 6 to 10 feet below the ground surface. This information was obtained from various monitoring well permits. Additional topographic information is provided in Appendix E.

The subject property is relatively level, with a slight grade to the south-southeast. The soil on the subject property is comprised of the Dalmatian-Apway-Schrader Complex, fine clayey and sandy loam with 0 to 5 percent slopes (Appendix E). Soils in this group have moderately high runoff potential, and water transmission through the soil is somewhat restricted. According to USGS geology information, regional geologic conditions at or near the property are characterized by Phanerozoic, Mesozoic, and Jurassic age mudstone and sandstone of the Morrison, Wanakah, and Entrada Formations.

The subject property is not located within a designated wetland. The subject property lies within the Federal Emergency Management Agency (FEMA) designated flood hazard zone AO-01 (areas subject to inundation by the 1-percent-annual-chance flood event) (Appendix E). Approximately 49 wells (and additional sources) were identified within the 1-mile radius search (Appendix E). No wells were identified on-site; there are monitoring wells on adjoining properties. Some wells identified are/were groundwater monitoring wells, historical domestic water wells (now residents are supplied with municipal water), and irrigation. Six wells were identified as Public Water Supply and USGS Water Wells. No wells were identified as oil and gas pits or as oil or gas wells.

## 5.0 Historical Records Review

Historical resources are reviewed to develop a history of the previous uses of the subject property, adjoining properties, and surrounding area to help identify the likelihood of past uses having led to RECs in connection with the subject property. This objective includes identifying obvious property uses from the present back to the property's first developed use or 1940, whichever is earlier. The term "developed use" includes agricultural uses and placement of fill dirt. The historical research is complete when either the objectives described above are achieved or data failure is encountered. Standard historical resources reviewed for this Phase I ESA are described below and attached in Appendix D or otherwise incorporated by reference.

Historical Source	Reviewed (Yes/No)	Reason for Exclusion / Additional Notes
Aerial photographs	Yes	Aerial photos reviewed were dated from 1950 to 2021.
Fire insurance maps	Yes	Data from 1910, 1919, and 1939. In 1910, property had a band grandstand/park. 1919 and 1939, it was called "Depot Block" (adjacent to the narrow gauge railroad).
Local street directories	Yes	Listings were from 1998 through 2022.
USGS topographic maps	Yes	Topographic maps reviewed dated from 1965 to 2019. New bridge over the Dolores River and highway infrastructure occurred after 1965.
Building department records	No	A review of records would not provide additional information.
Interviews	No	Received User and Owner/Key Manager questionnaires.
Property tax files	Yes	Assessor's office
Zoning/land use records	Yes	Town of Dolores Planning Commission. Public (2) zoning
Prior Assessments (non-standard source)	No	Asbestos survey. Conditions for inside building known.

### 5.1 Subject Property

The subject property is the Town of Dolores – Town Hall. It is the administrative offices for the Town of Dolores and the landscaping surrounding the building is part of Flanders Park. Aerial photos show the administrative building present since 1950. Fire insurance map in 1939 do not show a building. According to Montezuma County Assessor's online records, the property is 1.56 acres. The Town Hall is a single story, stick built structure. On the same parcel in a separate building to the east, there is the Dolores Railroad Museum and Galloping Goose Historical Society.

## 5.2 Adjoining Properties

Properties to the west include a retail gasoline station and brewery. To the south across Railroad Avenue, there is a food market and apartments. Historically to the south was the railroad and depot station. Further south is residential properties. To the east, there is a retail gasoline station and various commercial and retail properties. To the north across Central Avenue, there is a vacant lot and various commercial and residential properties.

## 5.3 Surrounding Area

The surrounding area has a mix of commercial, light industrial and residential properties. The Town of Dolores is an agricultural and outdoor recreation based community. Historically, several coal and metal mines were active in the surrounding area.

## 5.4 Data Failure

Data failure occurs when all standard sources that are reasonably ascertainable and likely to be useful have been reviewed, and yet the objectives have not been met. Data failure is not uncommon in trying to identify the use of the subject property, adjoining properties, and surrounding area.

Data failure was encountered for the subject property. Limited information was available from the Montezuma County database online and the standard environmental records and did not include much detail prior to 1998. Historical aerial mapping and the fire insurance maps provided some detail into the use of the property prior to 1939.

## 6.0 Regulatory Records Review

Federal, state, and tribal standard environmental records are searched by a commercial service and reviewed by the environmental professional to identify recognized environmental conditions in connection with the subject property. Additional federal, state, tribal, and local environmental sources may be reviewed to enhance and supplement standard environmental record sources when, in the judgment of the environmental professional, such additional records are (1) reasonably ascertainable, (2) sufficiently useful, accurate and complete in light of the objective of the records review, and (3) generally obtained, pursuant to local good commercial and customary practice, in initial Phase I ESAs in the type of commercial real estate transaction involved. Potential sources for such records include but are not limited to the Department of Health/Environmental Division, Fire Department, Planning Department, Building Permit/Inspection Department, Local/Regional Pollution Control Agency, Local/Regional Water Quality Agency, and Local Electric Utility Companies. Previous Phase I or Phase II ESA reports provided by the user, property owner, or other parties are also reviewed in this section.

A copy of the standard environmental record search report compiled by a commercial service and copies of other environmental records deemed pertinent by the environmental professional are provided in Appendix C. Ayres makes a reasonable effort to compensate for inaccuracies or insufficiencies to the extent that the environmental professional has actual knowledge of identified sites.

The table below summarizes the findings of the standard environmental record search:

<b>Federal Sources (ASTM search radius in miles)</b>	<b>Subject Property (yes/no)</b>	<b>Adjoining Properties (# of sites)</b>	<b>Surrounding Area (# of sites)</b>
National Priority List (NPL/Superfund) (1.0)	No	0	0
Delisted NPL (0.5)	No	0	0
CERCLA removals and orders (0.5)	No	0	1
CERCLA sites with no further remedial action planned (NFRAP) (0.5)	No	0	0
Resource Conservation and Recovery Act (RCRA) facilities undergoing Corrective Action (1.0)	No	0	0
RCRA treatment, storage, and disposal (TSD) facilities (0.5)	No	0	0
RCRA generators (subject and adjoining properties only)	No	0	NA
Institutional control/engineering control registries (subject and adjoining properties only)	No	0	NA
Emergency Release Notification System (ERNS) list (subject property only)	No	NA	NA
<b>State and Tribal Sources</b>			
NPL equivalent (1.0)	No	0	0
Hazardous waste facilities (0.5)	No	0	0
Landfill and solid waste disposal facilities (0.5)	No	0	0
Leaking storage tanks (0.5)	No	3	2

Registered storage tanks (subject and adjoining properties only)	No	6	NA
Institutional control/engineering control registries (subject property only)	No	NA	NA
Voluntary cleanup sites (0.5)	No	0	0
Brownfield sites (0.5)	No	0	0

The table below identifies regulatory agency file reviews for the subject property and adjoining properties as well as justification for not conducting regulatory file reviews when not warranted in the opinion of the environmental professional.

<b>Property</b>	<b>Associated Standard Environmental Record(s)</b>	<b>Review of Pertinent File Records Conducted (Yes/No)</b>	<b>Date of File Request</b>	<b>Date of File Provision</b>	<b>Justification for Not Conducting File Review</b>
Subject Property  420 Central Avenue	Yes	Yes	N/A	9/6/23	Records indicate an alternative fuel source. There is and electric car recharging station present.
Adjoining Properties  501 Railroad Avenue  341 Railroad Avenue	Yes – Leaking USTs	Yes	9/7/23 online	9/7/23 online	N/A

## 6.1 Subject Property

The subject property, located at 420 Central Avenue, was identified on standard environmental records. There is an alternative fuels listing; the records show an electric vehicle charging station is located on the subject property.

## 6.2 Adjoining Properties

Adjoining properties were identified on standard environmental records. The retail gasoline stations located to the east and west of the subject property (501 Railroad Avenue and 341 Railroad Avenue) were listed as having leaking USTs. The Colorado Department of Labor and Employment – Oil and Public Safety (CDLE-OPS) records indicate the releases are closed (resolved) and inactive.

### 6.3 Surrounding Area

None of the additional sites listed in the surrounding area are likely to have current or former releases of hazardous substances or petroleum products with the potential to migrate to the subject property. A total of five LST sites were identified within a ¼ mile of the subject property. All locations have been closed by the CDLE-OPS.

The standard environmental records identified one CERCLA site in the surrounding area. Review of the records listed McPhee Reservoir as the location being assessed. At one time, elevated mercury levels above 0.5 parts per million (PPM) were found in fish caught from the reservoir. Although a specific source has not been identified, the elevated levels of mercury are attributed to the 200+ historic coal and metals mines (runoff) in the area.

## 7.0 Site Reconnaissance

A site reconnaissance is conducted to obtain information indicating the likelihood of identifying RECs in connection with the subject property. The subject property and any structures are visually or physically observed where and when possible. Observation of the interior of structures, as required by ASTM, includes accessible common areas expected to be used by occupants or the public (such as lobbies, hallways, utility rooms, recreation areas, etc.), maintenance and repair areas, including boiler rooms, and a representative sample of occupant spaces. ASTM does not require observation under floors, above ceilings, or behind walls. Limiting conditions, including those posed by physical obstructions such as adjacent buildings, bodies of water, asphalt, or other paved areas or other physical constraints such as snow or rain, are documented in the report. The key site manager is requested to be present during the site reconnaissance to facilitate the gathering of information, although ASTM does not strictly require their presence. It is not expected that more than one site visit be made to constitute the site reconnaissance for a Phase I ESA. Photographs pertinent to the key findings of the site reconnaissance are provided in Appendix E.

**As part of this scope of work, no site reconnaissance was performed. This assessment is limited to a desktop review.**

### 7.1 Methods and Limiting Conditions

The table below describes the methods and limiting conditions of the site reconnaissance. Additionally, questions about helpful documents, such as previous environmental reports and environmental permits, are asked to the subject property owner, key site manager, and Phase I ESA user via a written Owner/Key Site Manager Questionnaire or User Questionnaire. If available, Ayres reviews such documents before or at the beginning of the site visit to facilitate an understanding of subject property operations and identification of RECs in connection with the subject property.

<b>Date of Site Visit</b>	N/A
<b>Ayres Field Staff</b>	N/A
<b>Accompanying Persons</b>	N/A
<b>Method</b>	N/A
<b>Limiting Conditions</b>	Desktop Review

### 7.2 Current Use of the Subject Property

The subject property is the Town Hall for Dolores, Colorado. It provides the administrative services for the Town of Dolores. There is also a railroad museum on the parcel which is managed by the Galloping Goose Historical Society.

### 7.3 Past Use of the Subject Property

The subject property has been a local jail. Prior to 1950, it was associated with the railroad depot. Fire insurance maps show a “band grandstand” and park in 1910. In 1919 and 1939, the maps show the subject property as “Depot Block” and was used to access the railroad.



## 7.4 Current Uses of Adjoining Properties

To the west and east, there are active retail gasoline stations.

To the south (across Railroad Avenue) there is a food marketplace and a single-story apartment complex.

To the north, there is a vacant lot and some small commercial properties.

## 7.5 Past Uses of Adjoining Properties

The retail gasoline stations have been present since the late 1970s. Various commercial and retail businesses have surrounded the subject property. To the south, the railroad (Rio Grande Southern Railway) existed from the 1890s to 1953. After 1953, most of the rails through town were either removed or buried. Repurposing of some of the depot buildings (small apartments), a food marketplace, and other residential properties emerged.

## 7.6 Current or Past Uses in the Surrounding Area

The surrounding properties supported the agricultural and mining activities throughout the years. Various feed and coop stores, lumber companies and small hotels existed in the area. Current businesses continue to support the agricultural and expanding outdoor recreation economy in the area. McPhee Reservoir Dam was completed in 1985 and filled the lower Dolores River Valley. It provides electricity and serves as a water resource for Montezuma and Dolores Counties and the Ute Indian Reservation. Located in the San Juan national Forest, McPhee Reservoir also hosts various outdoor recreational activities.

## 7.7 Geologic, Hydrogeologic, Hydrologic, and Topographical Conditions

The subject property and the surrounding area is located along the Dolores River upstream from McPhee Reservoir. Refer to Section 4 for additional physical setting information.

## 7.8 Structures and Other Improvements at the Subject Property

The Town Hall building is a single-story structure approximately 4,200 square feet in size. It is stick built on concrete slab. Walls consist of drywall and the roof is asphalt shingle. Exterior walls are brick and mortar. A separate structure is also located on the parcel. It is a railroad museum and is managed by the Galloping Goose Historical Society.

## 7.9 Roads

The subject property is located between 4<sup>th</sup> Street (west) and 5<sup>th</sup> Street (east) on Central Avenue. Railroad Avenue (CO Hwy 145) is adjacent to the south and is the major thoroughfare through town.

## 7.10 Potable Water Supply/Source

The subject property is on a municipal water supply.

## 7.11 Sewage Disposal System

The subject property is on a municipal sewer system.

## 7.12 Hazardous Substances and Petroleum Products in Connection with Identified Uses

Unknown. No site reconnaissance was performed.

## 7.13 Storage Tanks

Unknown. No site reconnaissance was performed. Standard environmental records do not indicate the past or current presence of storage tanks.

## 7.14 Strong, Pungent, or Noxious Odors and Their Sources

Unknown. No site reconnaissance was performed.

## 7.15 Standing Surface Water and Pools or Sumps Containing Liquids Likely to be Hazardous Substances or Petroleum Products

Unknown. No site reconnaissance was performed.

## 7.16 Drums, Totes, and Intermediate Bulk Containers

Unknown. No site reconnaissance was performed.

## 7.17 Hazardous Substance and Petroleum Product Containers Not in Connection with Identified Uses

Unknown. No site reconnaissance was performed.

## 7.18 Unidentified Substance Containers

Unknown. No site reconnaissance was performed.

## 7.19 PCB-Containing Items

Unknown. No site reconnaissance was performed.

## 7.20 Heating/Cooling

Unknown. No site reconnaissance was performed.

## 7.21 Stains or Corrosion on Floors, Walls, or Ceilings

Unknown. No site reconnaissance was performed.

## 7.22 Drains and Sumps

Unknown. No site reconnaissance was performed.

### 7.23 Pits, Ponds, or Lagoons

From reports and records review, there are no pits, ponds, or lagoons present.

### 7.24 Stained Soil or Pavement

Unknown. No site reconnaissance was performed.

### 7.25 Stressed Vegetation

Unknown. No site reconnaissance was performed.

### 7.26 Solid Waste

Unknown. No site reconnaissance was performed.

### 7.27 Water/Wastewater

Unknown. No site reconnaissance was performed.

### 7.28 Wells

From reports and records review, there are no pits, ponds, or lagoons present.

### 7.29 Septic Systems or Cesspools

From reports and records review, there are no pits, ponds, or lagoons present.

## 8.0 Interviews

### 8.1 Past and Present Owners and Occupants

The current subject property owner is, at a minimum, asked to identify a key site manager with good knowledge of the uses and physical characteristics of the subject property. A reasonable attempt is made to interview the key site manager (who may or may not also be the subject property owner or Phase I ESA user) and occupants of the subject property. Interviews with past owners, operators, and occupants who are likely to have material information regarding the potential for contamination at the subject property are conducted to the extent that they have been identified, and that information likely to be obtained is not duplicative of information already obtained from other sources.

Paul Ruud (Town Manager) of the Town of Dolores, CO, was interviewed via a questionnaire, which were returned on September 18, 2023. Mr. Ruud indicated that he was unaware of any releases of petroleum products or hazardous substances affecting the subject property.

### 8.2 State and Local Government Officials

A reasonable attempt is made to interview at least one staff member of any one of the following types of state and/or local government agencies: (1) local fire department that serves the subject property, (2) state and/or local health agency or local/regional office of state health agency servicing the subject property, (3) state and/or local agency or local/regional office of state agency having jurisdiction over hazardous waste disposal or other environmental matters for the subject property, and (4) local agencies responsible for the issuance of building permits or groundwater use permits that document the presence of AULs which may identify a REC for the subject property.

A records request via phone call and email to the Dolores Fire & Rescue for fire and environmental calls was made on September 7, 2023. Dolores Fire & Rescue did not respond to the records request.

### 8.3 Others

Other persons not described above may be interviewed if they are likely to provide information useful for completing the objectives of the Phase I ESA. In the case of inquiries conducted at abandoned properties where there is evidence of potential unauthorized uses of the abandoned property or evidence of uncontrolled access to the abandoned property, interviews with one or more owners or occupants of neighboring or nearby properties will be conducted.

Others were not interviewed during the assessment.

## 9.0 Non-Scope Services

This section presents information and findings for additional services outside the scope of ASTM.

Additional services outside of the scope of ASTM E1527-21 were not requested by the client.

## 10.0 Evaluation

### 10.1 Findings and Opinions

- The subject property, 420 Central Avenue, is the Town of Dolores' administrative building (Town Hall).
- The subject property consists of one parcel (Parcel ID# 5359-094-10-001) measuring approximately 1.56 acres in Montezuma County, Colorado. The parcel address is recorded as 420 Central Avenue.
- The Town Hall building is a single-story structure approximately 4,200 square feet in size. It is stick built on concrete slab. Walls consist of drywall and the roof is asphalt shingle. Exterior walls are brick and mortar. An asbestos survey was conducted inside the building and confirmed the presence of asbestos containing material (ACM). Additional asbestos assessment is scheduled prior to the demolition of the building. A separate structure is also located on the parcel. It is a railroad museum and is managed by the Galloping Goose Historical Society. The museum will remain in the park.
- The subject property was identified on one standard environmental record:
  - Records show a listing under "alternative fuels". The records indicate the use of an electric vehicle charging station. It was installed in 2021.
- Several sites in the surrounding area were identified on standard environmental records, but based on their locations, none are likely to have contamination that could migrate to the subject property. Five locations were identified with leaking USTs within ¼ mile of the subject property. The Colorado Department of Labor and Employment – Oil and Public Safety records indicate regulatory site closure was granted for all of them.

### 10.2 Conclusions

We have performed a Limited Phase I Environmental Site Assessment in conformance with the scope and limitations of ASTM Practice E1527-21 of 420 Central Avenue, Dolores, CO., the subject property. Any exceptions to or deletions from this practice are described in Section 2.7 of this report. This assessment has revealed the following recognized environmental conditions, controlled recognized environmental conditions, and/or significant data gaps in connection with the subject property.

#### 10.2.1 Recognized Environmental Conditions

- None. Five locations were identified with leaking USTs within ¼ mile of the subject property. The Colorado Department of Labor and Employment – Oil and Public Safety records indicate regulatory site closure was granted for all of them.

#### 10.2.2 Controlled Recognized Environmental Conditions

- None

### 10.2.3 Significant Data Gaps

- None

## 10.3 Additional Investigation

This section includes the environmental professional's opinion regarding additional appropriate investigation, if any, to detect the presence of hazardous substances or petroleum products at the subject property. An opinion that additional investigation is appropriate does not render the assessment incomplete and is provided when greater certainty of a REC is required for compliance with AAI. Greater certainty is usually required when a REC is identified due to a likely release rather than a confirmed or obvious release of hazardous substances or petroleum products. The environmental professional may also determine that additional investigation is appropriate when data gaps or other conditions significantly limited the assessment. Additional investigation may involve sampling and chemical analysis of environmental media or other assessment activities. Additionally, the inclusion of such an opinion does not constitute a recommendation for the Phase I ESA client or other authorized users. Recommendations are outside of the scope of ASTM and are dependent on the Phase I ESA client's or other authorized user's specific objectives, time and budget constraints, and risk tolerance.

Based on the findings of this Limited Phase I ESA, it is the opinion of the environmental professional that no additional investigation is warranted at this time.

## 11.0 Environmental Professional Statement

I declare that, to the best of my professional knowledge and belief, I meet the definition of Environmental Professional as defined in § 312.10 of 40 CFR § 312.

I have the specific qualifications based on education, training, and experience to assess a property of the nature, history, and setting of the subject property. I have developed and performed the all appropriate inquiries in conformance with the standards and practices set forth in 40 CFR Part 312.

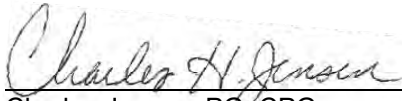
  
Charles Jensen, PG, CPG

September 18, 2023  
Date

Resumes of the environmental professional(s), as well as those of any additional staff that conducted the site reconnaissance or interviews, are provided in Appendix E.

## 12.0 References

### 12.1 General

ASTM International. (2021). *Standard Practice for Environmental Site Assessments: Phase I Environmental Site Assessment Process* (E1527-21).

United States Environmental Protection Agency. *Innocent Landowners, Standards for Conducting All Appropriate Inquiries*, 40 CFR §312 (November 1, 2005).

United States Environmental Protection Agency. *Standards and Practices for All Appropriate Inquiries, Final Rule*. 70 Fed. Reg. 210 (November 1, 2005) (codified at 40 CFR Part 312).

### 12.2 Physical Setting, Regulatory, and Historical

Type or Title	Original Source Name	Provider Name	Date of Record Provision	Date of Last Update by Provider	Date of Last Update by Original Source (if record not provided by original source)
7.5 Minute Topographic Map	USGS	See Appendix C and/or D.	See Appendix C and/or D.	See Appendix C and/or D.	See Appendix C and/or D.
Groundwater map	NA				
Bedrock geology map	NA				
Surficial geology map	USGS	See Appendix C and/or D.	See Appendix C and/or D.	See Appendix C and/or D.	See Appendix C and/or D.



Soil map	USGS	See Appendix C and/or D.	See Appendix C and/or D.	See Appendix C and/or D.	See Appendix C and/or D.
Standard environmental record search results (ERIS or EDR report)	ERIS	See Appendix C and/or D.	See Appendix C and/or D.	See Appendix C and/or D.	See Appendix C and/or D.
Other environmental records (site investigation reports from file reviews, etc.)	CDLE-OPS	CDLE-OPS	On line 9/6/23	NA	NA
Aerial photographs	See Appendix D.	See Appendix D.	See Appendix D.	See Appendix D.	See Appendix D.
Fire insurance maps	Sanborn Map Company	See Appendix D.	See Appendix D.	See Appendix D.	See Appendix D.
Property tax files	Montezuma County Assessor	Montezuma County Assessor	On line 9/6/23	NA	NA
Local street directories	NA				
Building department records	NA			NA	NA
Zoning/land use records	Montezuma County Assessor	Montezuma County Assessor	On line 9/6/23	NA	NA

**Appendix A**  
**Subject Property Figures**

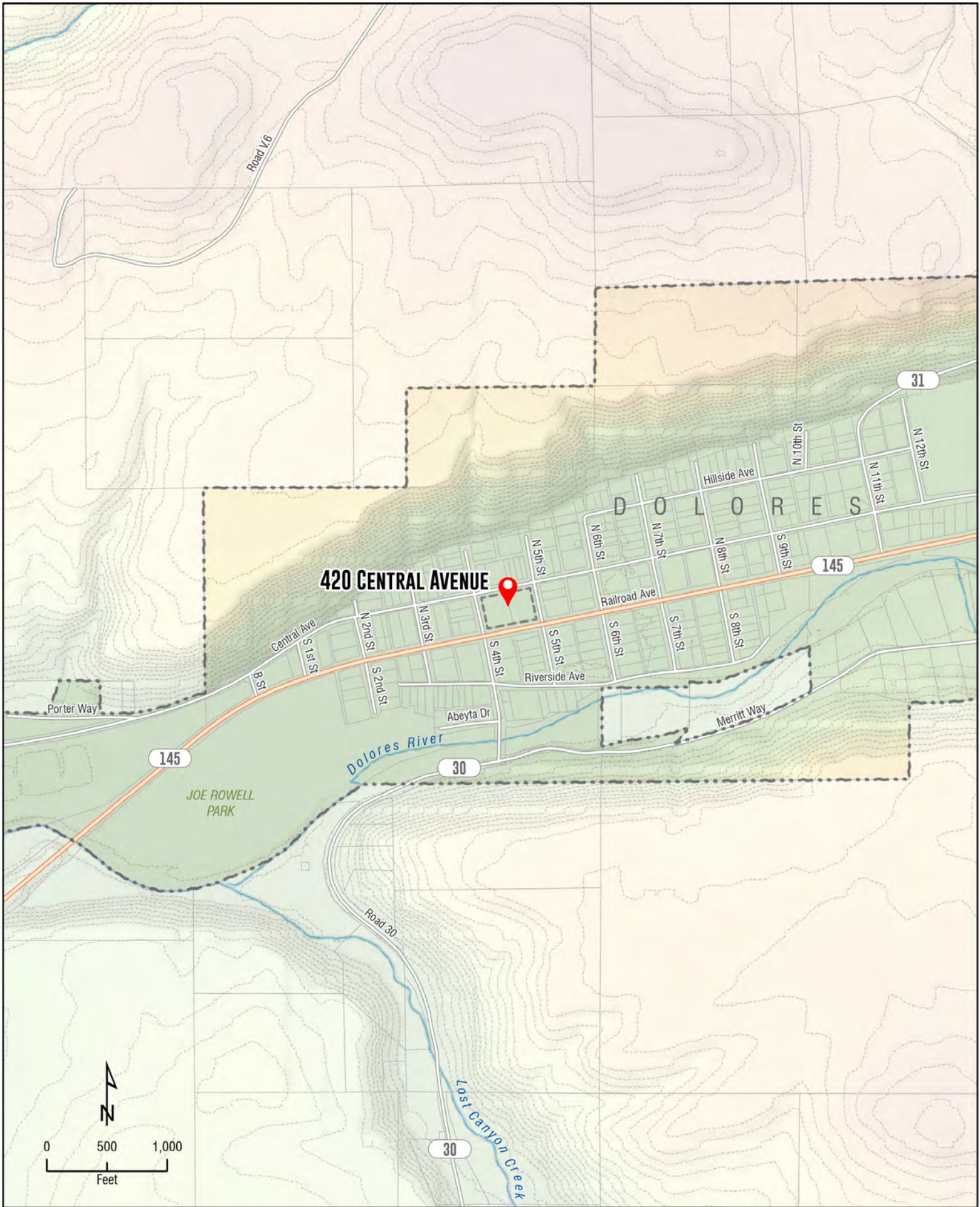





**Appendix B**  
**User Questionnaire**

## ASTM Practice E1527-21: Phase I Environmental Site Assessment Owner/Key Site Manager Questionnaire

This questionnaire is intended to assist the environmental professional in identifying recognized environmental conditions in connection with the property. Please answer in good faith and to the extent of your knowledge, being as specific as reasonably feasible and using additional sheets if necessary. Note that this questionnaire is not intended to be comprehensive, and additional questions may be asked in person, by telephone, or in writing, at the discretion of the environmental professional, before, during, or after the site visit.

**1. Please check the appropriate box(es) to describe your relationship to the property:**

☒ I am the owner or authorized representative of the owner of the property (if selected, check one of the two boxes below)

☒ I am also the key site manager

☐ I have designated someone else as the key site manager (This person should have good knowledge of the uses and physical characteristics of the property. If selected, please write the key site manager's name and contact information.)

Name: Paul Reed, Town Manager, Dolores  
Telephone: 970 882 7720 (O), 970 317 3586 (C)  
Email: Paul@TownofDolores.com

☐ I am the key site manager only

**2. How many years of experience do you have in connection with the property?**

Zero; I have recently taken the Manager position in Dolores,

**3. Please check the appropriate box to describe the property's potable water supply:**

☐ The property has no potable water supply

☐ The property uses a private or on-site potable water supply

☒ The property uses a municipal potable water supply

**4. Please check the appropriate box to describe the property's sewage disposal system and describe the age of the system, if applicable:**

☐ The property has no sewage disposal system

☐ The property uses a private or on-site sewage disposal system

The age of this system is:

☒ The property uses a municipal sewage disposal system

The age of this system is:

5. Please describe the current use(s) of the property, in general and as it pertains the use of petroleum products and/or hazardous substances.

Municipal office; there are no use of petroleum products or Hazardous substance.

6. Please describe the past use(s) of the property, in general and as it pertains the use of petroleum products and/or hazardous substances.

No change.

- a. If known, please provide the name and contact information for the past owner and/or operator of the property.

None.

7. Are you aware of any releases or suspected releases of petroleum products or hazardous substances to the environment at the property (keep in mind that releases not originating at the property may migrate to the property from off-site sources)? If so, please describe.

No.

8. Please indicate whether any of the following documents exist for the property, and if so, whether copies can and will be provided to the environmental professional within reasonable time and cost constraints:

- ☐ Environmental site assessment reports
- ☐ Environmental compliance audit reports
- ☐ Environmental permits (for example, solid waste disposal permits, hazardous waste disposal permits, wastewater permits, NPDES (stormwater) permits, underground injection permits)
- ☐ Registrations for underground and aboveground storage tanks
- ☐ Safety data sheets
- ☐ Community right-to-know plan



- ☐ Safety plans; preparedness and prevention plans; spill prevention, control and countermeasure plans, facility response plans, etc.
- ☐ Reports regarding hydrogeologic conditions on the property or surrounding area
- ☐ Notices or other correspondence from any government agency relating to past or current violations of environmental laws with respect to the property or relating to environmental liens encumbering the property
- ☐ Hazardous waste generator notices or reports
- ☐ Geotechnical studies
- ☐ Risk assessments
- ☐ Recorded AULs

9. Do you know of any pending, threatened, or past litigation relevant to hazardous substances or petroleum products in, on, or from the property? If so, please describe.

No.

10. Do you know of any pending, threatened, or past administrative proceedings relevant to hazardous substances or petroleum products in, on or from the property? If so, please describe.

No.

11. Do you know of any notices from any governmental entity regarding any possible violation of environmental laws or possible liability relating to hazardous substances or petroleum products? If so, please describe.

No.

Printed Name: Paul Ruud

Title: Town Manager

Signature: 

Date: 9/18/23

# ASTM Practice E1527-21: Phase I Environmental Site Assessment User Questionnaire

## Part 1 – User’s Responsibilities

In order to qualify for one of the *Landowner Liability Protections (LLPs)*<sup>1</sup> offered by the Small Business Liability Relief and Brownfields Revitalization Act of 2001 (the “*Brownfields Amendments*”)<sup>2</sup>, the *user* must provide the following inquiries required by 40 CFR 312.25, 312.28, 312.29, 312.30 and 312.31. These inquiries must also be conducted by EPA Brownfield Assessment and Characterization grantees. The *user* should provide the following information to the *environmental professional*. Failure to provide this information could result in a determination that “*all appropriate inquiries*” is not complete.

(1) **Environmental liens that are filed or recorded against the *property* (40 CFR 312.25).**

Did a search of *recorded land title records* (or judicial records where appropriate<sup>3</sup>) identify any environmental liens filed or recorded against the *property* under federal, tribal, state or local law?

None.

(2) **Activity and land use limitations (AULs) that are in place on the *property* or that have been filed or recorded against the *property* (40 CFR 312.26(a)(1)(v) and (vi)).**

Did a search of *recorded land title records* (or judicial records where appropriate<sup>3</sup>) identify any AULs, such as *engineering controls*, land use restrictions or *institutional controls* that are in place at the *property* and/or have been filed or recorded against the *property* under federal, tribal, state or local law?

None.

(3) **Specialized knowledge or experience of the person seeking to qualify for the LLP (40 CFR 312.28).**

Do you have any specialized knowledge or experience related to the *property* or nearby properties? For example, are you involved in the same line of business as the current or former *occupants* of the *property* or an *adjoining property* so that you would have specialized knowledge of the chemicals and processes used by this type of business?

No.

---

<sup>1</sup> *Landowner Liability Protections, Protections, or LLPs*, is the term used to describe the three types of potential defenses to Superfund liability in EPA's *Interim Guidance Regarding Criteria Landowners Must Meet in Order to Qualify for Bona Fide Prospective Purchaser, Contiguous Property Owner, or Innocent Landowner Limitations on CERCLA Liability* (“*Common Elements*” Guide) issued on March 6, 2003.

<sup>2</sup> Public Law 107-118.

<sup>3</sup> In certain jurisdictions, federal, tribal, state, or local statutes, or regulations specify that environmental liens and AULs be filed in judicial records rather than in land title records. In such cases judicial records must be searched for environmental liens and AULs.

- (4) **Relationship of the purchase price to the fair market value of the *property* if it were not contaminated (40 CFR 312.29).**

Does the purchase price being paid for this *property* reasonably reflect the fair market value of the *property*? If you conclude that there is a difference, have you considered whether the lower purchase price is because contamination is known or believed to be present at the *property*?

*Property is not for sale.*

- (5) **Commonly known or *reasonably ascertainable* information about the *property* (40 CFR 312.30).**

Are you aware of commonly known or *reasonably ascertainable* information about the *property* that would help the *environmental professional* to identify conditions indicative of releases or threatened releases? For example,

a). Do you know the past uses of the *property*?

*Yes.*

b). Do you know the specific chemicals that are present or once were present at the *property*?

*None.*

c). Do you know of spills or other chemical releases that have taken place at the *property*?

*None.*

d). Do you know of any environmental cleanups that have taken place at the *property*?

*None.*

- (6) **The degree of obviousness of the presence or likely presence of contamination at the *property*, and the ability to detect the contamination by appropriate investigation (40 CFR 312.31).**

Based on your knowledge and experience related to the *property* are there any *obvious* indicators that point to the presence or likely presence of contamination at the *property*?

*No.*

## Part 2 – Additional Information

In addition, certain information should be collected, if available, and provided to the *environmental professional* selected to conduct the *Phase I Environmental Site Assessment*. This information is intended to assist the *environmental professional* but is not necessarily required to qualify for one of the LLPs. The information includes:

- (1) Reason why the Phase I ESA is being performed:

*Due diligence for building demolition.*

- (2) Type of *property* and type of *property* transaction (for example, sale, purchase, exchange, etc.):

*Property will remain with the Town of Dolores.*

- (3) Complete and correct address for the *property* (a map or other documentation showing *property* location and boundaries is helpful):

*Town of Dolores, 420 Central Ave, PO Box 630, Dolores, 81323.*

- (4) Scope of services desired for the Phase I ESA (including whether any parties to the *property* transaction may have a required standard scope of services on whether any considerations beyond the requirements of ASTM Practice E1527-13 are to be considered):

*Due diligence for demolition.*

- (5) Identification of all parties who will rely on the Phase I ESA report:

*Town of Dolores and its representative.*

- (6) Identification of the site contact and how the contact can be reached:

*Paul Reed - Town Manager*

- (7) Any special terms and conditions which must be agreed upon by the *environmental professional*:

*No.*

- (8) Any other knowledge or experience with the *property* that may be pertinent to the *environmental professional*:

- a. Please indicate whether any of the following documents exist for the *property*, and if so, whether copies can and will be provided to the *environmental professional* within reasonable time and cost constraints:

- ☐ Environmental site assessment reports
- ☐ Environmental compliance audit reports
- ☐ Environmental permits (for example, solid waste disposal permits, hazardous waste disposal permits, wastewater permits, NPDES (stormwater) permits, underground injection permits)
- ☐ Registrations for underground and aboveground storage tanks
- ☐ Safety data sheets
- ☐ Community right-to-know plan

- ☐ Safety plans; preparedness and prevention plans; spill prevention, control and countermeasure plans, facility response plans, etc.
- ☐ Reports regarding hydrogeologic conditions on the property or surrounding area
- ☐ Notices or other correspondence from any government agency relating to past or current violations of environmental laws with respect to the property or relating to environmental liens encumbering the property
- ☐ Hazardous waste generator notices or reports
- ☐ Geotechnical studies
- ☐ Risk assessments
- ☐ Recorded AULs

b. Do you know of any pending, threatened, or past litigation relevant to *hazardous substances* or *petroleum products* in, on, or from the *property*? If so, please describe.

No.

c. Do you know of any pending, threatened, or past administrative proceedings relevant to *hazardous substances* or *petroleum products* in, on or from the *property*? If so, please describe.

No.

d. Do you know of any notices from any governmental entity regarding any possible violation of environmental laws or possible liability relating to *hazardous substances* or *petroleum products*? If so, please describe.

No.

Printed Name: Paul Roud

Title: Town Manager

Signature: 

Date: 9/18/23

**Appendix C**  
**Environmental Records**



# DATABASE REPORT

<b>Project Property:</b>	<i>Town Hall 420 Central Avenue_Dolores_CO 420 Central Avenue Dolores CO 81323</i>
<b>Project No:</b>	<i>51-0693.00</i>
<b>Report Type:</b>	<i>Database Report</i>
<b>Order No:</b>	<i>23083102151</i>
<b>Requested by:</b>	<i>Ayres Associates Inc.</i>
<b>Date Completed:</b>	<i>September 5, 2023</i>

## **Environmental Risk Information Services**

*A division of Glacier Media Inc.*

1.866.517.5204 | [info@erisinfo.com](mailto:info@erisinfo.com) | [erisinfo.com](http://erisinfo.com)

# Table of Contents

Table of Contents.....	2
Executive Summary.....	3
Executive Summary: Report Summary.....	4
Executive Summary: Site Report Summary - Project Property.....	8
Executive Summary: Site Report Summary - Surrounding Properties.....	9
Executive Summary: Summary by Data Source.....	12
Map.....	16
Aerial.....	19
Topographic Map.....	20
Detail Report.....	21
Unplottable Summary.....	69
Unplottable Report.....	70
Appendix: Database Descriptions.....	76
Definitions.....	91

## **Notice: IMPORTANT LIMITATIONS and YOUR LIABILITY**

**Reliance on information in Report:** This report DOES NOT replace a full Phase I Environmental Site Assessment but is solely intended to be used as database review of environmental records.

**License for use of information in Report:** No page of this report can be used without this cover page, this notice and the project property identifier. The information in Report(s) may not be modified or re-sold.

**Your Liability for misuse:** Using this Service and/or its reports in a manner contrary to this Notice or your agreement will be in breach of copyright and contract and ERIS may obtain damages for such mis-use, including damages caused to third parties, and gives ERIS the right to terminate your account, rescind your license to any previous reports and to bar you from future use of the Service.

**No warranty of Accuracy or Liability for ERIS:** The information contained in this report has been produced by ERIS Information Inc. ("ERIS") using various sources of information, including information provided by Federal and State government departments. The report applies only to the address and up to the date specified on the cover of this report, and any alterations or deviation from this description will require a new report. This report and the data contained herein does not purport to be and does not constitute a guarantee of the accuracy of the information contained herein and does not constitute a legal opinion nor medical advice. Although ERIS has endeavored to present you with information that is accurate, ERIS disclaims, any and all liability for any errors, omissions, or inaccuracies in such information and data, whether attributable to inadvertence, negligence or otherwise, and for any consequences arising therefrom. Liability on the part of ERIS is limited to the monetary value paid for this report.

**Trademark and Copyright:** You may not use the ERIS trademarks or attribute any work to ERIS other than as outlined above. This Service and Report(s) are protected by copyright owned by ERIS Information Inc. Copyright in data used in the Service or Report(s) (the "Data") is owned by ERIS or its licensors. The Service, Report(s) and Data may not be copied or reproduced in whole or in any substantial part without prior written consent of ERIS.



# Executive Summary

## Property Information:

**Project Property:** *Town Hall 420 Central Avenue\_Dolores\_CO  
420 Central Avenue Dolores CO 81323*

**Project No:** *51-0693.00*

**Coordinates:**

<b>Latitude:</b>	<i>37.4736705</i>
<b>Longitude:</b>	<i>-108.5037889</i>
<b>UTM Northing:</b>	<i>4,150,346.76</i>
<b>UTM Easting:</b>	<i>720,736.04</i>
<b>UTM Zone:</b>	<i>UTM Zone 12S</i>

**Elevation:** *6,932 FT*

## Order Information:

**Order No:** *23083102151*

**Date Requested:** *August 31, 2023*

**Requested by:** *Ayres Associates Inc.*

**Report Type:** *Database Report*

## Historicals/Products:

<b>Aerial Photographs</b>	<i>Historical Aerials (with Project Boundaries)</i>
<b>City Directory Search</b>	<i>CD - 2 Street Search</i>
<b>ERIS Xplorer</b>	<a href="#"><i>ERIS Xplorer</i></a>
<b>Excel Add-On</b>	<i>Excel Add-On</i>
<b>Fire Insurance Maps</b>	<i>US Fire Insurance Maps</i>
<b>Physical Setting Report (PSR)</b>	<i>Physical Setting Report (PSR)</i>
<b>Topographic Map</b>	<i>Topographic Maps</i>

## Executive Summary: Report Summary

Database	Searched	Search Radius	Project Property	Within 0.12mi	0.125mi to 0.25mi	0.25mi to 0.50mi	0.50mi to 1.00mi	Total
<b><u>Standard Environmental Records</u></b>								
<b>Federal</b>								
NPL	Y	1	0	0	0	0	0	0
PROPOSED NPL	Y	1	0	0	0	0	0	0
DELETED NPL	Y	0.5	0	0	0	0	-	0
SEMS	Y	0.5	0	0	0	0	-	0
SEMS ARCHIVE	Y	0.5	0	0	0	0	-	0
ODI	Y	0.5	0	0	0	0	-	0
CERCLIS	Y	0.5	0	1	0	0	-	1
IODI	Y	0.5	0	0	0	0	-	0
CERCLIS NFRAP	Y	0.5	0	0	0	0	-	0
CERCLIS LIENS	Y	PO	0	-	-	-	-	0
RCRA CORRACTS	Y	1	0	0	0	0	0	0
RCRA TSD	Y	0.5	0	0	0	0	-	0
RCRA LQG	Y	0.25	0	0	0	-	-	0
RCRA SQG	Y	0.25	0	0	0	-	-	0
RCRA VSQG	Y	0.25	0	0	0	-	-	0
RCRA NON GEN	Y	0.25	0	0	1	-	-	1
RCRA CONTROLS	Y	0.5	0	0	0	0	-	0
FED ENG	Y	0.5	0	0	0	0	-	0
FED INST	Y	0.5	0	0	0	0	-	0
LUCIS	Y	0.5	0	0	0	0	-	0
NPL IC	Y	0.5	0	0	0	0	-	0
ERNS 1982 TO 1986	Y	PO	0	-	-	-	-	0
ERNS 1987 TO 1989	Y	PO	0	-	-	-	-	0
ERNS	Y	PO	0	-	-	-	-	0
FED BROWNFIELDS	Y	0.5	0	0	0	0	-	0
FEMA UST	Y	0.25	0	0	0	-	-	0
FRP	Y	0.25	0	0	0	-	-	0

<b>Database</b>	<b>Searched</b>	<b>Search Radius</b>	<b>Project Property</b>	<b>Within 0.12mi</b>	<b>0.125mi to 0.25mi</b>	<b>0.25mi to 0.50mi</b>	<b>0.50mi to 1.00mi</b>	<b>Total</b>
DELISTED FRP	Y	0.25	0	0	0	-	-	0
HIST GAS STATIONS	Y	0.25	0	0	0	-	-	0
REFN	Y	0.25	0	0	0	-	-	0
BULK TERMINAL	Y	0.25	0	0	0	-	-	0
SEMS LIEN	Y	PO	0	-	-	-	-	0
SUPERFUND ROD	Y	1	0	0	0	0	0	0
DOE FUSRAP	Y	1	0	0	0	0	0	0

#### State

LANDFILL METHANE	Y	0.5	0	0	0	0	-	0
COVENANTS	Y	0.5	0	0	0	0	-	0
SUPERFUND NRD	Y	1	0	0	0	0	0	0
SHWS	Y	1	0	0	0	0	0	0
DELISTED SHWS	Y	1	0	0	0	0	0	0
SWF/LF	Y	0.5	0	0	0	0	-	0
HIST LF	Y	0.5	0	0	0	0	-	0
HIST LANDFILLS	Y	0.5	0	0	0	0	-	0
RECYCLING	Y	0.5	0	0	0	0	-	0
LST	Y	0.5	0	3	0	2	-	5
LUST TRUST	Y	0.5	0	2	0	2	-	4
DELISTED LST	Y	0.5	0	0	0	0	-	0
UST	Y	0.25	0	5	0	-	-	5
AST	Y	0.25	0	1	0	-	-	1
TANKS	Y	0.25	0	0	0	-	-	0
DTNK	Y	0.25	0	0	0	-	-	0
AUL	Y	0.5	0	0	0	0	-	0
VCP	Y	0.5	0	0	0	0	-	0
BROWNFIELDS	Y	0.5	0	0	0	0	-	0

#### Tribal

INDIAN LUST	Y	0.5	0	0	0	0	-	0
INDIAN UST	Y	0.25	0	0	0	-	-	0
DELISTED INDIAN LST	Y	0.5	0	0	0	0	-	0
DELISTED INDIAN UST	Y	0.25	0	0	0	-	-	0

#### County

**No County databases were selected to be included in the search.**

<i>Database</i>	<i>Searched</i>	<i>Search Radius</i>	<i>Project Property</i>	<i>Within 0.12mi</i>	<i>0.125mi to 0.25mi</i>	<i>0.25mi to 0.50mi</i>	<i>0.50mi to 1.00mi</i>	<i>Total</i>
<b><u>Additional Environmental Records</u></b>								
<b>Federal</b>								
FINDS/FRS	Y	PO	0	-	-	-	-	0
TRIS	Y	PO	0	-	-	-	-	0
PFAS NPL	Y	0.5	0	0	0	0	-	0
PFAS FED SITES	Y	0.5	0	0	0	0	-	0
PFAS SSEHRI	Y	0.5	0	0	0	0	-	0
ERNS PFAS	Y	0.5	0	0	0	0	-	0
PFAS NPDES	Y	0.5	0	0	0	0	-	0
PFAS TRI	Y	0.5	0	0	0	0	-	0
PFAS WATER	Y	0.5	0	0	0	0	-	0
PFAS TSCA	Y	0.5	0	0	0	0	-	0
PFAS E-MANIFEST	Y	0.5	0	0	0	0	-	0
PFAS IND	Y	0.5	0	0	0	0	-	0
HMIRS	Y	0.125	0	0	-	-	-	0
NCDL	Y	0.125	0	0	-	-	-	0
TSCA	Y	0.125	0	0	-	-	-	0
HIST TSCA	Y	0.125	0	0	-	-	-	0
FTTS ADMIN	Y	PO	0	-	-	-	-	0
FTTS INSP	Y	PO	0	-	-	-	-	0
PRP	Y	PO	0	-	-	-	-	0
SCRD DRYCLEANER	Y	0.5	0	0	0	0	-	0
ICIS	Y	PO	0	-	-	-	-	0
FED DRYCLEANERS	Y	0.25	0	0	0	-	-	0
DELISTED FED DRY	Y	0.25	0	0	0	-	-	0
FUDS	Y	1	0	0	0	0	0	0
FUDS MRS	Y	1	0	0	0	0	0	0
FORMER NIKE	Y	1	0	0	0	0	0	0
PIPELINE INCIDENT	Y	PO	0	-	-	-	-	0
MLTS	Y	PO	0	-	-	-	-	0
HIST MLTS	Y	PO	0	-	-	-	-	0
MINES	Y	0.25	0	0	0	-	-	0
SMCRA	Y	1	0	0	0	0	0	0
MRDS	Y	1	0	0	0	0	5	5
LM SITES	Y	1	0	0	0	0	0	0

Database	Searched	Search Radius	Project Property	Within 0.12mi	0.125mi to 0.25mi	0.25mi to 0.50mi	0.50mi to 1.00mi	Total
ALT FUELS	Y	0.25	1	0	0	-	-	1
CONSENT DECREES	Y	0.25	0	0	0	-	-	0
AFS	Y	PO	0	-	-	-	-	0
SSTS	Y	0.25	0	0	0	-	-	0
PCBT	Y	0.5	0	0	0	0	-	0
PCB	Y	0.5	0	0	0	0	-	0

#### State

SPILLS	Y	0.125	0	0	-	-	-	0
OG SPILLS	Y	0.125	0	0	-	-	-	0
DRYCLEANERS	Y	0.25	0	0	0	-	-	0
DELISTED DRYCLEANERS	Y	0.25	0	0	0	-	-	0
AIR PERMITS	Y	0.125	0	0	-	-	-	0
PFAS	Y	0.5	0	0	0	0	-	0
ASBESTOS	Y	0.125	0	2	-	-	-	2
HAZ GEN	Y	0.125	0	0	-	-	-	0
PDES	Y	PO	0	-	-	-	-	0
HAZ TSD	Y	0.5	0	0	0	0	-	0
HAZ CORRACT	Y	1	0	0	0	0	0	0
UMTRA	Y	0.5	0	0	0	0	-	0

#### Tribal

**No Tribal additional environmental record sources available for this State.**

#### County

**No County additional environmental databases were selected to be included in the search.**

---

<b>Total:</b>	<b>1</b>	<b>14</b>	<b>1</b>	<b>4</b>	<b>5</b>	<b>25</b>
---------------	----------	-----------	----------	----------	----------	-----------

\* PO – Property Only

\* 'Property and adjoining properties' database search radii are set at 0.25 miles.

## Executive Summary: Site Report Summary - Project Property

<i>Map Key</i>	<i>DB</i>	<i>Company/Site Name</i>	<i>Address</i>	<i>Direction</i>	<i>Distance (mi/ft)</i>	<i>Elev Diff (ft)</i>	<i>Page Number</i>
<a href="#">1</a>	ALT FUELS	TOD-TOWN HALL TOD TOWN HALL	420 Central Ave Dolores CO 81323 <i>ID: 188101</i>	-	0.00 / 0.00	0	<a href="#">21</a>

## Executive Summary: Site Report Summary - Surrounding Properties

Map Key	DB	Company/Site Name	Address	Direction	Distance (mi/ft)	Elev Diff (ft)	Page Number
<a href="#">2</a>	CERCLIS	MCPHEE RESERVOIR	T37N, R1S16 W; SECTIONS -31 CO 81323 <b>Site EPA ID:</b> COD983779208	SE	0.03 / 180.46	-2	<a href="#">21</a>
<a href="#">3</a>	ASBESTOS	LOUIS SIMS	417 CENTRAL AVE. DOLORES CO	N	0.04 / 228.96	5	<a href="#">23</a>
<a href="#">4</a>	ASBESTOS	HENSEN CONSTRUCTION	419 CENTRAL AVE. DOLORES CO	N	0.04 / 233.71	4	<a href="#">23</a>
<a href="#">5</a>	UST	Speedway 9498	501 Railroad Ave Dolores 81323 CO <b>Facility ID:</b> 2299 <b>Tank Tag   Tank Status:</b> 2299-8   Currently In Use, 2299-2   Permanently Closed, 2299-9   Currently In Use, 2299-5   Permanently Closed, 2299-6   Permanently Closed, 2299-9   Currently In Use, 2299-3   Permanently Closed, 2299-4   Permanently Closed, 2299-9   Currently In Use, 2299-1   Permanently Closed	E	0.06 / 309.11	-1	<a href="#">23</a>
<a href="#">5</a>	UST	Dolores Sinclair	501 Railroad Ave Dolores 81323 CO <b>Facility ID:</b> 9031 <b>Tank Tag   Tank Status:</b> 9031-1   Permanently Closed, 9031-4   Permanently Closed, 9031-2   Permanently Closed, 9031-5   Permanently Closed, 9031-3   Permanently Closed, 9031-6   Permanently Closed	E	0.06 / 309.11	-1	<a href="#">33</a>
<a href="#">5</a>	LST	Speedway 9498	501 Railroad Ave Dolores 81323 CO <b>Facility ID:</b> 2299 <b>Event ID   Status:</b> 9945   Closed	E	0.06 / 309.11	-1	<a href="#">39</a>
<a href="#">5</a>	AST	Speedway 9498	501 Railroad Ave Dolores 81323 CO <b>Facility ID:</b> 2299 <b>Tank Tag   Tank Status:</b> 2299-10   Currently In Use	E	0.06 / 309.11	-1	<a href="#">42</a>
<a href="#">5</a>	LUST TRUST	Speedway 9498	501 Railroad Ave Dolores CO 81323 <b>Facility ID   Event ID   Release Date:</b> 2299   9945   11/9/2005	E	0.06 / 309.11	-1	<a href="#">44</a>
<a href="#">6</a>	UST	Docs Outfitters	341 Railroad Ave Dolores 81323 CO <b>Facility ID:</b> 1783 <b>Tank Tag   Tank Status:</b> 1783-6   Permanently Closed, 1783-3   Currently In Use, 1783-3   Currently In Use, 1783-3   Currently In Use, 1783-5   Permanently Closed, 1783-1   Permanently Closed, 1783-4   Permanently Closed, 1783-2   Permanently Closed	WSW	0.06 / 312.74	0	<a href="#">44</a>
<a href="#">6</a>	LST	Docs Outfitters	341 Railroad Ave Dolores 81323 CO <b>Facility ID:</b> 1783 <b>Event ID   Status:</b> 5791   Closed	WSW	0.06 / 312.74	0	<a href="#">52</a>
<a href="#">7</a>	UST	Osprey Back Packs	504 Central Ave Dolores 81323 CO	E	0.09 / 476.11	2	<a href="#">53</a>

Map Key	DB	Company/Site Name	Address	Direction	Distance (mi/ft)	Elev Diff (ft)	Page Number
			<b>Facility ID:</b> 12035 <b>Tank Tag / Tank Status:</b> 12035-1   Permanently Closed				
<a href="#">7</a>	LST	Osprey Back Packs	504 Central Ave Dolores 81323 CO	E	0.09 / 476.11	2	<a href="#">55</a>
			<b>Facility ID:</b> 12035 <b>Event ID / Status:</b> 9878   Closed, 1581   Closed				
<a href="#">7</a>	LUST TRUST	Osprey Back Packs	504 Central Ave Dolores CO 81323	E	0.09 / 476.11	2	<a href="#">58</a>
			<b>Facility ID / Event ID / Release Date:</b> 12035   9878   8/19/2005				
<a href="#">8</a>	UST	Phyllis Eeds	500 Riverside Ave Dolores 81323 CO	SE	0.12 / 623.52	-1	<a href="#">58</a>
			<b>Facility ID:</b> 12508 <b>Tank Tag / Tank Status:</b> 12508-1   Not Regulated				
<a href="#">9</a>	RCRA NON GEN	SAN JUAN NATIONAL FOREST	100 N SIXTH DOLORES CO 81323	NE	0.13 / 708.08	6	<a href="#">60</a>
			<b>EPA Handler ID:</b> COR000011122				
<a href="#">10</a>	LST	11th Street Auto Center	1110 Central Dolores 81323 CO	ENE	0.48 / 2,540.68	17	<a href="#">61</a>
			<b>Facility ID:</b> 3800 <b>Event ID / Status:</b> 5310   Closed				
<a href="#">11</a>	LST	Basecamp Food and Fuel	1110 Railroad Ave Dolores 81323 CO	E	0.49 / 2,590.57	14	<a href="#">62</a>
			<b>Facility ID:</b> 773 <b>Event ID / Status:</b> 9853   Closed, 17169   SCR Complete - No CAP Requested				
<a href="#">11</a>	LUST TRUST	Basecamp Food and Fuel	1110 Railroad Ave Dolores CO 81323	E	0.49 / 2,590.57	14	<a href="#">66</a>
			<b>Facility ID / Event ID / Release Date:</b> 773   9853   8/10/2005				
<a href="#">11</a>	LUST TRUST	Basecamp Food and Fuel	1110 Railroad Ave Dolores CO 81323	E	0.49 / 2,590.57	14	<a href="#">66</a>
			<b>Facility ID / Event ID / Release Date:</b> 773   17169   6/27/2022				
<a href="#">12</a>	MRDS	CANON 7	MONTEZUMA COUNTY DOLORES CO 81323	W	0.51 / 2,674.10	140	<a href="#">66</a>
			<b>Dep ID:</b> 10239512				
<a href="#">13</a>	MRDS	GRAVEL PITS	MONTEZUMA COUNTY DOLORES CO 81323	NNE	0.69 / 3,617.97	460	<a href="#">67</a>
			<b>Dep ID:</b> 10263926				
<a href="#">14</a>	MRDS	UNK	MONTEZUMA COUNTY DOLORES CO 81323	SSW	0.77 / 4,045.13	188	<a href="#">67</a>
			<b>Dep ID:</b> 10239553				
<a href="#">15</a>	MRDS	UNKNOWN	MONTEZUMA COUNTY DOLORES CO 81323	SW	0.81 / 4,295.43	172	<a href="#">68</a>
			<b>Dep ID:</b> 10017583				
<a href="#">16</a>	MRDS	UNKNOWN	MONTEZUMA COUNTY DOLORES CO 81323	NW	0.82 / 4,309.83	368	<a href="#">68</a>



<i>Map Key</i>	<i>DB</i>	<i>Company/Site Name</i>	<i>Address</i>	<i>Direction</i>	<i>Distance (mi/ft)</i>	<i>Elev Diff (ft)</i>	<i>Page Number</i>
--------------------	-----------	--------------------------	----------------	------------------	-----------------------------	---------------------------	------------------------

*Dep ID:* 10142286

## Executive Summary: Summary by Data Source

### Standard

#### Federal

##### CERCLIS - Comprehensive Environmental Response, Compensation and Liability Information System - CERCLIS

A search of the CERCLIS database, dated Oct 25, 2013 has found that there are 1 CERCLIS site(s) within approximately 0.50 miles of the project property.

<u>Lower Elevation</u>	<u>Address</u>	<u>Direction</u>	<u>Distance (mi/ft)</u>	<u>Map Key</u>
MCPHEE RESERVOIR	T37N, R1S16 W; SECTIONS -31 CO 81323	SE	0.03 / 180.46	<a href="#">2</a>
<i>Site EPA ID: COD983779208</i>				

##### RCRA NON GEN - RCRA Non-Generators

A search of the RCRA NON GEN database, dated Jul 10, 2023 has found that there are 1 RCRA NON GEN site(s) within approximately 0.25 miles of the project property.

<u>Equal/Higher Elevation</u>	<u>Address</u>	<u>Direction</u>	<u>Distance (mi/ft)</u>	<u>Map Key</u>
SAN JUAN NATIONAL FOREST	100 N SIXTH DOLORES CO 81323	NE	0.13 / 708.08	<a href="#">9</a>
<i>EPA Handler ID: COR000011122</i>				

#### State

##### LST - Leaking Storage Tanks

A search of the LST database, dated Jun 1, 2023 has found that there are 5 LST site(s) within approximately 0.50 miles of the project property.

<u>Equal/Higher Elevation</u>	<u>Address</u>	<u>Direction</u>	<u>Distance (mi/ft)</u>	<u>Map Key</u>
Osprey Back Packs	504 Central Ave Dolores 81323 CO	E	0.09 / 476.11	<a href="#">7</a>
<i>Facility ID: 12035</i> <i>Event ID   Status: 9878   Closed, 1581   Closed</i>				
11th Street Auto Center	1110 Central Dolores 81323 CO	ENE	0.48 / 2,540.68	<a href="#">10</a>
<i>Facility ID: 3800</i> <i>Event ID   Status: 5310   Closed</i>				
Basecamp Food and Fuel	1110 Railroad Ave Dolores 81323 CO	E	0.49 / 2,590.57	<a href="#">11</a>
<i>Facility ID: 773</i> <i>Event ID   Status: 9853   Closed, 17169   SCR Complete - No CAP Requested</i>				

<u>Lower Elevation</u>	<u>Address</u>	<u>Direction</u>	<u>Distance (mi/ft)</u>	<u>Map Key</u>
Speedway 9498	501 Railroad Ave Dolores 81323 CO	E	0.06 / 309.11	<a href="#">5</a>
<b>Facility ID:</b> 2299 <b>Event ID   Status:</b> 9945   Closed				
Docs Outfitters	341 Railroad Ave Dolores 81323 CO	WSW	0.06 / 312.74	<a href="#">6</a>
<b>Facility ID:</b> 1783 <b>Event ID   Status:</b> 5791   Closed				

## **LUST TRUST - LUST Trust Sites**

A search of the LUST TRUST database, dated Jun 1, 2023 has found that there are 4 LUST TRUST site(s) within approximately 0.50 miles of the project property.

<u>Equal/Higher Elevation</u>	<u>Address</u>	<u>Direction</u>	<u>Distance (mi/ft)</u>	<u>Map Key</u>
Osprey Back Packs	504 Central Ave Dolores CO 81323	E	0.09 / 476.11	<a href="#">7</a>
<b>Facility ID   Event ID   Release Date:</b> 12035   9878   8/19/2005				
Basecamp Food and Fuel	1110 Railroad Ave Dolores CO 81323	E	0.49 / 2,590.57	<a href="#">11</a>
<b>Facility ID   Event ID   Release Date:</b> 773   17169   6/27/2022				
Basecamp Food and Fuel	1110 Railroad Ave Dolores CO 81323	E	0.49 / 2,590.57	<a href="#">11</a>
<b>Facility ID   Event ID   Release Date:</b> 773   9853   8/10/2005				

<u>Lower Elevation</u>	<u>Address</u>	<u>Direction</u>	<u>Distance (mi/ft)</u>	<u>Map Key</u>
Speedway 9498	501 Railroad Ave Dolores CO 81323	E	0.06 / 309.11	<a href="#">5</a>
<b>Facility ID   Event ID   Release Date:</b> 2299   9945   11/9/2005				

## **UST - Underground Storage Tanks**

A search of the UST database, dated Jun 1, 2023 has found that there are 5 UST site(s) within approximately 0.25 miles of the project property.

<u>Equal/Higher Elevation</u>	<u>Address</u>	<u>Direction</u>	<u>Distance (mi/ft)</u>	<u>Map Key</u>
Osprey Back Packs	504 Central Ave Dolores 81323 CO	E	0.09 / 476.11	<a href="#">7</a>
<b>Facility ID:</b> 12035 <b>Tank Tag   Tank Status:</b> 12035-1   Permanently Closed				

<u>Lower Elevation</u>	<u>Address</u>	<u>Direction</u>	<u>Distance (mi/ft)</u>	<u>Map Key</u>
Speedway 9498	501 Railroad Ave Dolores 81323 CO	E	0.06 / 309.11	<a href="#">5</a>
<b>Facility ID:</b> 2299 <b>Tank Tag   Tank Status:</b> 2299-8   Currently In Use, 2299-2   Permanently Closed, 2299-9   Currently In Use, 2299-5   Permanently Closed, 2299-6   Permanently Closed, 2299-9   Currently In Use, 2299-3   Permanently Closed, 2299-4   Permanently Closed, 2299-9   Currently In Use, 2299-1   Permanently Closed				

<u>Lower Elevation</u>	<u>Address</u>	<u>Direction</u>	<u>Distance (mi/ft)</u>	<u>Map Key</u>
Dolores Sinclair	501 Railroad Ave Dolores 81323 CO	E	0.06 / 309.11	<a href="#">5</a>
<b>Facility ID:</b> 9031 <b>Tank Tag   Tank Status:</b> 9031-1   Permanently Closed, 9031-4   Permanently Closed, 9031-2   Permanently Closed, 9031-5   Permanently Closed, 9031-3   Permanently Closed, 9031-6   Permanently Closed				
Docs Outfitters	341 Railroad Ave Dolores 81323 CO	WSW	0.06 / 312.74	<a href="#">6</a>
<b>Facility ID:</b> 1783 <b>Tank Tag   Tank Status:</b> 1783-6   Permanently Closed, 1783-3   Currently In Use, 1783-3   Currently In Use, 1783-3   Currently In Use, 1783-5   Permanently Closed, 1783-1   Permanently Closed, 1783-4   Permanently Closed, 1783-2   Permanently Closed				
Phyllis Eeds	500 Riverside Ave Dolores 81323 CO	SE	0.12 / 623.52	<a href="#">8</a>
<b>Facility ID:</b> 12508 <b>Tank Tag   Tank Status:</b> 12508-1   Not Regulated				

### **AST - Aboveground Storage Tanks**

A search of the AST database, dated Jun 1, 2023 has found that there are 1 AST site(s) within approximately 0.25 miles of the project property.

<u>Lower Elevation</u>	<u>Address</u>	<u>Direction</u>	<u>Distance (mi/ft)</u>	<u>Map Key</u>
Speedway 9498	501 Railroad Ave Dolores 81323 CO	E	0.06 / 309.11	<a href="#">5</a>
<b>Facility ID:</b> 2299 <b>Tank Tag   Tank Status:</b> 2299-10   Currently In Use				

### **Non Standard**

#### **Federal**

#### **MRDS - Mineral Resource Data System**

A search of the MRDS database, dated Mar 15, 2016 has found that there are 5 MRDS site(s) within approximately 1.00 miles of the project property.

<u>Equal/Higher Elevation</u>	<u>Address</u>	<u>Direction</u>	<u>Distance (mi/ft)</u>	<u>Map Key</u>
CANON 7	MONTEZUMA COUNTY DOLORES CO 81323	W	0.51 / 2,674.10	<a href="#">12</a>
<b>Dep ID:</b> 10239512				
GRAVEL PITS	MONTEZUMA COUNTY DOLORES CO 81323	NNE	0.69 / 3,617.97	<a href="#">13</a>
<b>Dep ID:</b> 10263926				
UNK	MONTEZUMA COUNTY DOLORES CO 81323	SSW	0.77 / 4,045.13	<a href="#">14</a>
<b>Dep ID:</b> 10239553				
UNKNOWN	MONTEZUMA COUNTY DOLORES CO 81323	SW	0.81 / 4,295.43	<a href="#">15</a>

<u>Equal/Higher Elevation</u>	<u>Address</u>	<u>Direction</u>	<u>Distance (mi/ft)</u>	<u>Map Key</u>
	<i>Dep ID: 10017583</i>			
UNKNOWN	MONTEZUMA COUNTY DOLORES CO 81323	NW	0.82 / 4,309.83	<a href="#">16</a>
	<i>Dep ID: 10142286</i>			

### **ALT FUELS - Alternative Fueling Stations**

A search of the ALT FUELS database, dated Jun 5, 2023 has found that there are 1 ALT FUELS site(s) within approximately 0.25 miles of the project property.

<u>Equal/Higher Elevation</u>	<u>Address</u>	<u>Direction</u>	<u>Distance (mi/ft)</u>	<u>Map Key</u>
TOD-TOWN HALL TOD TOWN HALL	420 Central Ave Dolores CO 81323	-	0.00 / 0.00	<a href="#">1</a>
	<i>ID: 188101</i>			

### **State**

### **ASBESTOS - Asbestos Abatement and Demolition Projects**

A search of the ASBESTOS database, dated Dec 28, 2017 has found that there are 2 ASBESTOS site(s) within approximately 0.12 miles of the project property.

<u>Equal/Higher Elevation</u>	<u>Address</u>	<u>Direction</u>	<u>Distance (mi/ft)</u>	<u>Map Key</u>
LOUIS SIMS	417 CENTRAL AVE. DOLORES CO	N	0.04 / 228.96	<a href="#">3</a>
HENSEN CONSTRUCTION	419 CENTRAL AVE. DOLORES CO	N	0.04 / 233.71	<a href="#">4</a>

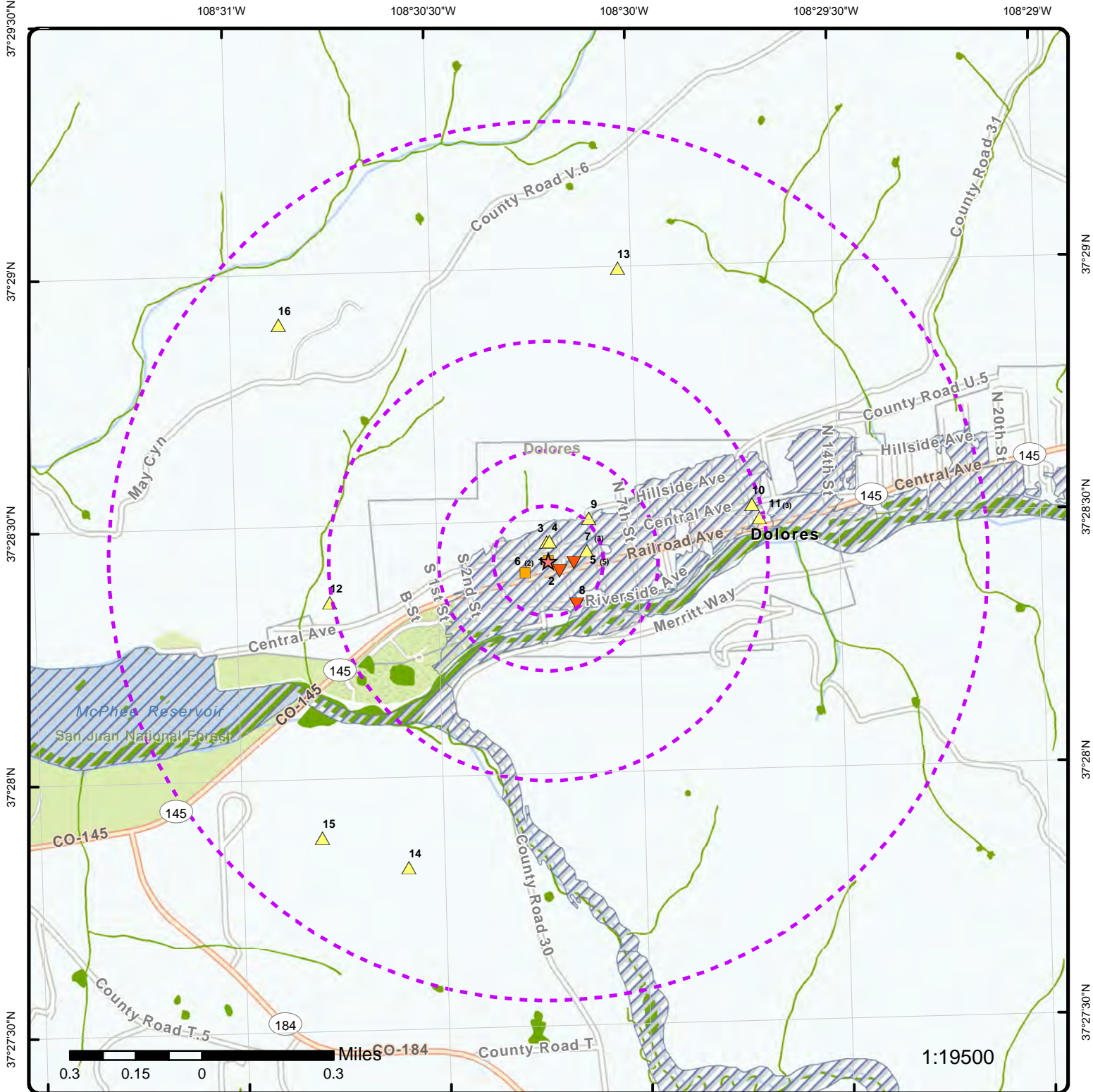

## Map: 1.0 Mile Radius

Order Number: 23083102151

Address: 420 Central Avenue, Dolores, CO



★ Project Property

--- Buffer Outline

▲ Sites with Higher Elevation

■ Sites with Same Elevation

▼ Sites with Lower Elevation

○ Sites with Unknown Elevation

▭ Areas with Higher Elevation

▭ Areas with Same Elevation

▭ Areas with Lower Elevation

▭ Areas with Unknown Elevation

Freeways; Highways

Traffic Circle; Ramp

Major & Minor Arterial

Traffic Circle; Ramp

Local Road

Rail

State

Country

National Wetland

Indian Reserve Land

Plume

100 Year Flood Zone

500 Year Flood Zone

FWS Special Designation Areas

National Priorities List (Active, Delisted, Proposed, Institutional Control)



108°30'30"W

108°30'W

37°28'30"N

37°28'N

37°28'30"N

37°28'N

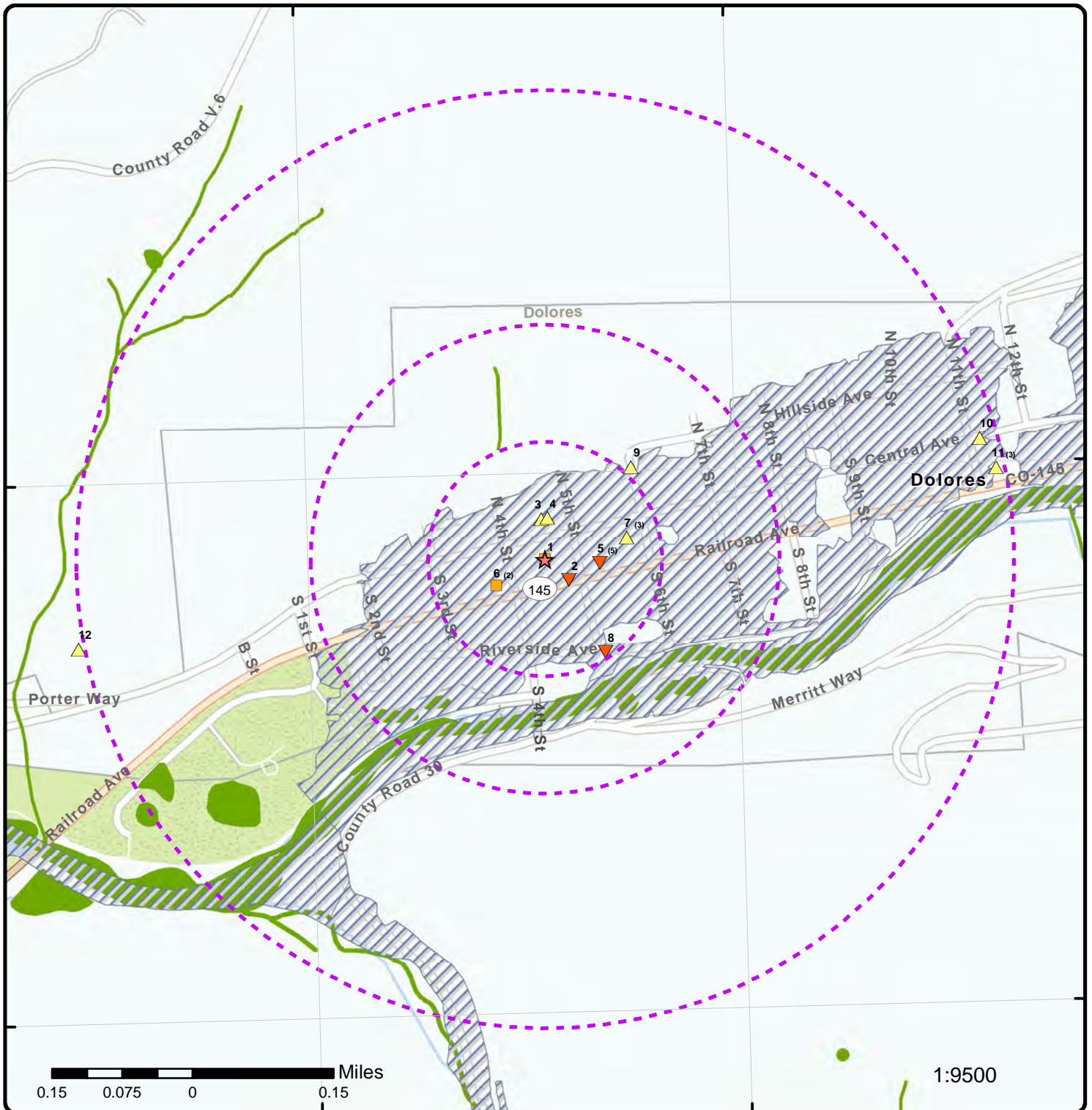

## Map: 0.5 Mile Radius

Order Number: 23083102151

Address: 420 Central Avenue, Dolores, CO



★ Project Property

--- Buffer Outline

▲ Sites with Higher Elevation

■ Sites with Same Elevation

▼ Sites with Lower Elevation

○ Sites with Unknown Elevation

■ Areas with Higher Elevation

■ Areas with Same Elevation

■ Areas with Lower Elevation

■ Areas with Unknown Elevation

— Freeways; Highways

— Traffic Circle; Ramp

— Major & Minor Arterial

— Traffic Circle; Ramp

— Local Road

— Rail

— State

— Country

— National Wetland

— Indian Reserve Land

— Plume

— 100 Year Flood Zone

— 500 Year Flood Zone

— FWS Special Designation Areas

— National Priorities List (Active, Delisted, Proposed, Institutional Control)





## Map: 0.25 Mile Radius

Order Number: 23083102151

Address: 420 Central Avenue, Dolores, CO



★ Project Property

--- Buffer Outline

▲ Sites with Higher Elevation

■ Sites with Same Elevation

▼ Sites with Lower Elevation

○ Sites with Unknown Elevation

□ Areas with Higher Elevation

□ Areas with Same Elevation

□ Areas with Lower Elevation

□ Areas with Unknown Elevation

Freeways; Highways

Traffic Circle; Ramp

Major & Minor Arterial

Traffic Circle; Ramp

Local Road

Rail

State

Country

National Wetland

Indian Reserve Land

Plume

100 Year Flood Zone

500 Year Flood Zone

FWS Special Designation Areas

National Priorities List (Active, Delisted, Proposed, Institutional Control)





**Aerial** Year: 2020

Address: 420 Central Avenue, Dolores, CO

Source: ESRI World Imagery

Order Number: 23083102151



© ERIS Information Inc.



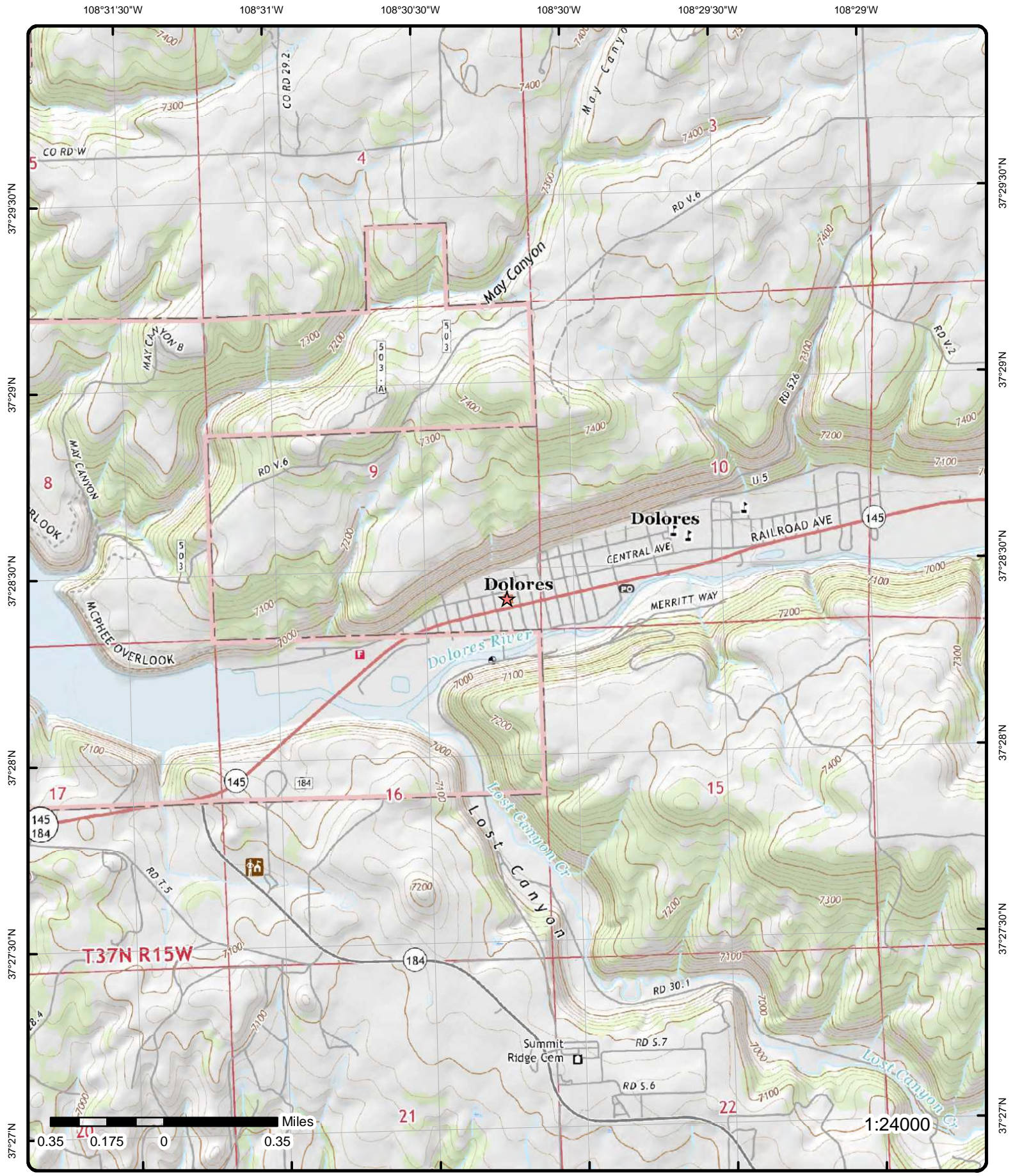

**Topographic Map**      Year: 2019      Order Number: 23083102151

Address: 420 Central Avenue, CO      **ERIS** 

Quadrangle(s): Dolores East CO, Dolores West CO, Boggy Draw CO, Trimble Point CO      © ERIS Information Inc.

Source: USGS Topographic Map

# Detail Report

Map Key	Number of Records	Direction	Distance (mi/ft)	Elev/Diff (ft)	Site	DB
<a href="#">1</a>	1 of 1	-	0.00 / 0.00	6,932.45 / 0	TOD-TOWN HALL TOD TOWN HALL 420 Central Ave Dolores CO 81323	ALT FUELS
<div> <div> <b>ID:</b> 188101  <b>Fuel Type Code:</b> ELEC: Electric  <b>Station Phone:</b> 888-758-4389  <b>Expected Date:</b>  <b>BD Blends:</b>  <b>NG PSI:</b>  <b>Federal Agency ID:</b>  <b>Open Date:</b> 2021-04-29  <b>Hydrogen is Retail:</b>  <b>Federal Agency:</b>  <b>Facility Type:</b>  <b>Dt Last Confirmed:</b> 2023-06-05  <b>Updated at:</b> 2023-06-05 00:35:09 UTC  <b>Access Code:</b> public  <b>Access Detail Code:</b>  <b>Groups with Access Code:</b> Public  <b>Groups with Access Code Fr:</b> Public  <b>Fed Agency Name:</b>  <b>Hydrogen Status Link:</b>  <b>E85 Other Ethanol Blends:</b>  <b>NPS Unit Name:</b>  <b>Cards Accepted:</b>  <b>CNG Statn Sells Renewable Na:</b>  <b>LNG Statn Sells Renewable Na:</b>  <b>Maximum Vehicle Class:</b>  <b>RD Blended With Biodiesel:</b>  <b>RD Blends:</b>  <b>RD Blends French:</b>  <b>RD Maximum Biodiesel Level:</b>  <b>Status:</b> Open: The station is open.  <b>Owner Type Desc:</b>  <b>E85 Blender Pump Desc:</b>  <b>NG Fill Type Desc:</b>  <b>NG Vehicle Class Desc:</b>  <b>Geocode Status Desc:</b> The location is from a real GPS readout at the station.  <b>Group with Access Desc:</b> Publicly available to all customers.  <b>LPG Primary Desc:</b>  <b>Intersection Directions:</b>  <b>Access Days Time:</b> 24 hours daily  <b>Restricted Access:</b> </div> <div> <b>CNG Dispenser No:</b>  <b>CNG Site Renew Src:</b>  <b>CNG Tot Compr Cap:</b>  <b>CNG Storage Cap:</b>  <b>CNG Fill Type Code:</b>  <b>CNG PSI:</b>  <b>CNG Vehicle Class:</b>  <b>LNG Site Renew Src:</b>  <b>LNG Vehicle Class:</b>  <b>LPG Nozzle Types:</b>  <b>Hydrogen Pressures:</b>  <b>Hydrogen Standards:</b>  <b>Latitude:</b> 37.47354  <b>Longitude:</b> -108.50385 </div> </div>						
<a href="#">2</a>	1 of 1	SE	0.03 / 180.46	6,930.64 / -2	MCPHEE RESERVOIR T37N, R1S16 W; SECTIONS -31 CO 81323	CERCLIS
<div> <div> <b>Site ID:</b> 0801176  <b>Site EPA ID:</b> COD983779208  <b>Site Street Address 2:</b>  <b>Site County Name:</b> MONTEZUMA  <b>Site FIPS Code:</b> 08083  <b>Region Code:</b> 08  <b>Site SMSA No.:</b> </div> <div> <b>RNPL Status Code:</b> N  <b>NPL Status:</b> Not on the NPL  <b>RFED Facility Code:</b> N  <b>RFED Facility Desc:</b> Not a Federal Facility  <b>USGS Hydro Unit No.:</b> 14030002  <b>Site Cong. Dist. Code:</b> 03  <b>ROT Desc:</b> Mixed Ownership </div> </div>						



Map Key	Number of Records	Direction	Distance (mi/ft)	Elev/Diff (ft)	Site	DB
---------	-------------------	-----------	------------------	----------------	------	----

Site Prim. Latitude:	37D28M24S	FR NPL Update No.:	
Site Prim. Longitude:	108D30M12S	RFRA Code:	
Lat Long Source:			
RNON NPL Status Desc:	NFRAP-Site does not qualify for the NPL based on existing information		

#### CERCLIS Assess History

OU ID:	00	RALT Short Name:	EPA In-House
Act Code ID:	001	Act Start Date:	
RAT Code:	VS	Act Complete Date:	11/25/1994 00:00:00
RAT Short Name:	ARCH SITE	AGT Order No.:	1500
RAT Name:	ARCHIVE SITE	SH OU:	
RAT Hist. Only Flag:		SH Code:	
RAT NSI Indicator:	B	SH Seq:	
RAT Level:	1	SH Start Date:	
RAT DEF OU:	00	SH Complete Date:	
RFBS Code:		SH Lead:	
SPA Code:	13		
RAT Def:	The decision is made that no further activity is planned at the site.		
Site Desc:			
Site Alias:			

#### CERCLIS Assess History

OU ID:	00	RALT Short Name:	EPA Fund
Act Code ID:	001	Act Start Date:	
RAT Code:	PA	Act Complete Date:	9/16/1991 00:00:00
RAT Short Name:	PA	AGT Order No.:	130
RAT Name:	PRELIMINARY ASSESSMENT	SH OU:	
RAT Hist. Only Flag:		SH Code:	
RAT NSI Indicator:	B	SH Seq:	
RAT Level:	1	SH Start Date:	
RAT DEF OU:	00	SH Complete Date:	
RFBS Code:	P	SH Lead:	
SPA Code:	13		
RAT Def:	Collection of diverse existing information about the source and nature of the site hazard. It is EPA policy to complete the preliminary assessment within one year of site discovery.		
Site Desc:			
Site Alias:			

#### CERCLIS Assess History

OU ID:	00	RALT Short Name:	EPA Fund
Act Code ID:	001	Act Start Date:	
RAT Code:	DS	Act Complete Date:	8/16/1991 00:00:00
RAT Short Name:	DISCVRY	AGT Order No.:	10
RAT Name:	DISCOVERY	SH OU:	
RAT Hist. Only Flag:		SH Code:	
RAT NSI Indicator:	B	SH Seq:	
RAT Level:	1	SH Start Date:	
RAT DEF OU:	00	SH Complete Date:	
RFBS Code:		SH Lead:	
SPA Code:	13		
RAT Def:	The process by which a potential hazardous waste site is brought to the attention of the EPA. The process can occur through the use of several mechanisms such as a phone call or referral by another government agency.		
Site Desc:			
Site Alias:			

#### CERCLIS Assess History

OU ID:	00	RALT Short Name:	
Act Code ID:		Act Start Date:	
RAT Code:		Act Complete Date:	
RAT Short Name:		AGT Order No.:	0

Map Key	Number of Records	Direction	Distance (mi/ft)	Elev/Diff (ft)	Site	DB
<div><div><div>RAT Name: RAT Hist. Only Flag: RAT NSI Indicator: RAT Level: RAT DEF OU: RFBS Code: SPA Code: RAT Def: Site Desc:</div><div>CO DOH REPORTS MERCURY IN THE LAKE AT A CONCENTRATION OF MORE THAN 0.5 PPM IN FISH. THE SOURCE IS UNIDENTIFIED, HOWEVER APPROX 200 COAL &amp; METAL MINES EXIST IN THE VICINITY, THREE COAL-BURNING POWER PLANTS EXIST IN THE REGN, &amp; NTRLLY OCCURN</div></div></div>						
Site Alias:		No alias data available				
<u>CERCLIS Assess History</u>						
<div><div><div>OU ID: 00 Act Code ID: 001 RAT Code: SI RAT Short Name: SI RAT Name: SITE INSPECTION RAT Hist. Only Flag: RAT NSI Indicator: B RAT Level: 1 RAT DEF OU: 00 RFBS Code: P SPA Code: 13 RAT Def:</div><div>RALT Short Name: EPA Fund Act Start Date: 7/18/1994 00:00:00 Act Complete Date: 11/25/1994 00:00:00 AGT Order No.: 160 SH OU: SH Code: SH Seq: SH Start Date: SH Complete Date: SH Lead:</div><div>The process of collecting site data and samples to characterize the severity of the hazard for the hazard ranking score and/or enforcement support.</div></div></div>						
Site Desc:						
Site Alias:						
<a href="#">3</a>	1 of 1	N	0.04 / 228.96	6,937.08 / 5	LOUIS SIMS 417 CENTRAL AVE. DOLORES CO	ASBESTOS
<div><div><div>Permit: 12MN3693D Permit Beg: 09/10/12 Begin Date: End Date: Project: DEMOLITION PROJECT Projec Len: 30 Owner Name: Location:</div><div>Source Lat: Source Lon: Source County: Elevation: 6934 Linear Feet: Sq Feet: Drums:</div></div></div>						
<a href="#">4</a>	1 of 1	N	0.04 / 233.71	6,936.94 / 4	HENSEN CONSTRUCTION 419 CENTRAL AVE. DOLORES CO	ASBESTOS
<div><div><div>Permit: 12MN3549D Permit Beg: 08/25/12 Begin Date: End Date: Project: DEMOLITION PROJECT Projec Len: 31 Owner Name: Location:</div><div>Source Lat: Source Lon: Source County: Elevation: 6934 Linear Feet: Sq Feet: Drums:</div></div></div>						
<a href="#">5</a>	1 of 5	E	0.06 / 309.11	6,931.76 / -1	Speedway 9498 501 Railroad Ave Dolores 81323 CO	UST
<div><div><div>Facility ID: 2299 FacilityName(OPS): Speedway 9498</div><div>Fac Name (COSTIS): Speedway 9498 Address (COSTIS): 501 Railroad Ave&lt;br&gt;Dolores 81323</div></div></div>						

Map Key	Number of Records	Direction	Distance (mi/ft)	Elev/Diff (ft)	Site	DB
<b>FacilityType(OPS):</b>	Retail			<b>County (COSTIS):</b>	Montezuma	
<b>Fac Category (OPS):</b>	Retail Gas Station			<b>Latitude (CDLE):</b>	37.473646	
<b>Address (OPS):</b>	501 Railroad Ave			<b>Longitude (CDLE):</b>	-108.50272	
<b>City (OPS):</b>	Dolores			<b>Fac Type (CDLE):</b>	Retail	
<b>Zip Code (OPS):</b>	81323			<b>FacCategory(CDLE):</b>	Retail Gas Station	
<b>County (OPS):</b>	Montezuma			<b>State (OPS):</b>	CO	
<b>LatLong (OPS):</b>	37.473646, -108.50272			<b>City (CDLE):</b>	Dolores	
<b>FacName (CDLE):</b>	Speedway 9498			<b>Zip (CDLE):</b>	81323	
<b>Address (CDLE):</b>	501 Railroad Ave			<b>County (CDLE):</b>	Montezuma	
<b>State (CDLE):</b>						
<b>Data Source(s):</b>	Colorado Storage Tank Information System (COSTIS) (As of October, 2021); Colorado Department of Labor and Employment (CDLE); Oil & Public Safety(OPS) Regulated Storage Tanks					

#### Facility Information (CDLE)

<b>Count of Tank Tag:</b>	3	<b>Accnt Holdr Name:</b>	Western Refining Retail LLC
<b>No. Dispensers:</b>	28	<b>Type:</b>	Retail
<b>Owner ID:</b>	OWNR-22709		

#### Owner Information (CDLE)

<b>Contact Name:</b>	Western Refining Retail LLC	<b>Middle Init:</b>	
<b>First Name:</b>			
<b>Company Name:</b>	Western Refining Retail LLC		
<b>Last Name:</b>	Western Refining Retail LLC		
<b>Address:</b>	1250 W Washington St Ste 101, Tempe, AZ 85281		
<b>Comment:</b>			

#### UST Tanks (COSTIS) (As of October 2021)

<b>Tank ID:</b>	6464	<b>Owner ID:</b>	22709
<b>Tank Tag:</b>	'2299-3	<b>Tank Owner:</b>	
<b>Tank Type Desc:</b>	UST	<b>County:</b>	Montezuma
<b>Tank Count:</b>	46668	<b>Product Name:</b>	Unleaded Regular (RUL)
<b>Capacity:</b>	2000		
<b>Facility Owner:</b>	Western Refining Retail LLC		
<b>Facility Name Address:</b>	Speedway 9498 501 Railroad Ave Dolores 81323		
<b>Tank ID:</b>	6463	<b>Owner ID:</b>	22709
<b>Tank Tag:</b>	'2299-2	<b>Tank Owner:</b>	
<b>Tank Type Desc:</b>	UST	<b>County:</b>	Montezuma
<b>Tank Count:</b>	46668	<b>Product Name:</b>	Unleaded Mid-Grade (MUL)
<b>Capacity:</b>	2000		
<b>Facility Owner:</b>	Western Refining Retail LLC		
<b>Facility Name Address:</b>	Speedway 9498 501 Railroad Ave Dolores 81323		
<b>Tank ID:</b>	6462	<b>Owner ID:</b>	22709
<b>Tank Tag:</b>	'2299-1	<b>Tank Owner:</b>	
<b>Tank Type Desc:</b>	UST	<b>County:</b>	Montezuma
<b>Tank Count:</b>	46668	<b>Product Name:</b>	Unleaded Mid-Grade (MUL)
<b>Capacity:</b>	2000		
<b>Facility Owner:</b>	Western Refining Retail LLC		
<b>Facility Name Address:</b>	Speedway 9498 501 Railroad Ave Dolores 81323		
<b>Tank ID:</b>	39383	<b>Owner ID:</b>	22709
<b>Tank Tag:</b>	'2299-8	<b>Tank Owner:</b>	
<b>Tank Type Desc:</b>	UST	<b>County:</b>	Montezuma
<b>Tank Count:</b>	46668	<b>Product Name:</b>	Unleaded Regular (RUL)
<b>Capacity:</b>	15000		
<b>Facility Owner:</b>	Western Refining Retail LLC		
<b>Facility Name Address:</b>	Speedway 9498 501 Railroad Ave Dolores 81323		
<b>Tank ID:</b>	6466	<b>Owner ID:</b>	22709
<b>Tank Tag:</b>	'2299-5	<b>Tank Owner:</b>	
<b>Tank Type Desc:</b>	UST	<b>County:</b>	Montezuma
<b>Tank Count:</b>	46668	<b>Product Name:</b>	Diesel

Map Key	Number of Records	Direction	Distance (mi/ft)	Elev/Diff (ft)	Site	DB
<hr/>						
Capacity:	2000					
Facility Owner:		Western Refining Retail LLC				
Facility Name Address:		Speedway 9498 501 Railroad Ave Dolores 81323				
Tank ID:	6465			Owner ID:	22709	
Tank Tag:	'2299-4			Tank Owner:		
Tank Type Desc:	UST			County:	Montezuma	
Tank Count:	46668			Product Name:	Unleaded Regular (RUL)	
Capacity:	2000					
Facility Owner:		Western Refining Retail LLC				
Facility Name Address:		Speedway 9498 501 Railroad Ave Dolores 81323				
Tank ID:	39384			Owner ID:	22709	
Tank Tag:	'2299-9			Tank Owner:		
Tank Type Desc:	UST			County:	Montezuma	
Tank Count:	46668			Product Name:	Diesel/Gas (Multi-Comp)	
Capacity:	15000					
Facility Owner:		Western Refining Retail LLC				
Facility Name Address:		Speedway 9498 501 Railroad Ave Dolores 81323				
Tank ID:	6467			Owner ID:	22709	
Tank Tag:	'2299-6			Tank Owner:		
Tank Type Desc:	UST			County:	Montezuma	
Tank Count:	46668			Product Name:	Unleaded Regular (RUL)	
Capacity:	4000					
Facility Owner:		Western Refining Retail LLC				
Facility Name Address:		Speedway 9498 501 Railroad Ave Dolores 81323				
 <u>UST Tanks 1 (CDLE)</u>						
Tank Tag:	2299-8			Overfill Preven:	BF: Ball Float Valve	
Tank Type:	UST			Product Type/Name:	Unleaded Regular (RUL)	
Tank Status:	Currently In Use			Piping Wall Type:	Double-Walled	
Capacity:	15000			Tank Wall Type:		
Install Date:	10/20/2005			Piping System:		
Date Closed:				Piping Type:	UG: Underground	
Tank Material:		FRP: Fiberglass Reinforced Plastic				
Piping Material:		FRP: Fiberglass Reinforced Plastic				
 <u>UST Tanks 2 (CDLE)</u>						
Closure Meth ID:				No Fee:	No	
Unregulated:	FALSE			Anch Method Desc:	DM: Deadman	
Last Used Date:				Pipe Reld Meth1 ID:	L5: Annual Tightness Testing	
Del Prohib Date:				Pipe Reldet Date:		
Spill Protected:				Backfill Mat Desc:	Pea Gravel	
Spl Container Size:	5			Bfill DrtCvr Amt:	0	
Spl Protection Dt:				Manifold:	No	
Spl Container Mfg:	OPW			Registration Date:	10/12/2021	
Spl Container Mdel:				Compartment:	FALSE	
Tank Reld Meth1 ID:				Cpmet:	Yes	
Tank Lining Date:				Invault:	FALSE	
CP Test Date:						
 <u>UST Tanks 1 (CDLE)</u>						
Tank Tag:	2299-2			Overfill Preven:	FV: Fill Tube Valve	
Tank Type:	UST			Product Type/Name:	Unleaded Mid-Grade (MUL)	
Tank Status:	Permanently Closed			Piping Wall Type:	None	
Capacity:	2000			Tank Wall Type:		
Install Date:	1/1/1966			Piping System:		
Date Closed:	10/18/2005			Piping Type:	UG: Underground	
Tank Material:		ST: Cathodically Protected Steel				
Piping Material:		No Piping				



Map Key	Number of Records	Direction	Distance (mi/ft)	Elev/Diff (ft)	Site	DB
<b><u>UST Tanks 2 (CDLE)</u></b>						
Closure Meth ID:	Removed			No Fee:	No	
Unregulated:	FALSE			Anch Method Desc:		
Last Used Date:	10/10/2005			Pipe Reld Meth1 ID:	L7: Not Reqd (SS/GRAV/MAN)	
Del Prohib Date:				Pipe Reldet Date:		
Spill Protected:				Backfill Mat Desc:		
Spl Container Size:	5			Bfill DrtCvr Amt:	0	
Spl Protection Dt:				Manifold:	Yes	
Spl Container Mfg:				Registration Date:		
Spl Container Mdel:				Compartment:	FALSE	
Tank Reld Meth1 ID:				Cpmet:	Yes	
Tank Lining Date:				Invault:	FALSE	
CP Test Date:						
<b><u>UST Tanks 1 (CDLE)</u></b>						
Tank Tag:	2299-9			Overfill Preven:	BF: Ball Float Valve	
Tank Type:	UST			Product Type/Name:	Unleaded Premium (PUL)	
Tank Status:	Currently In Use			Piping Wall Type:	Double-Walled	
Capacity:	15000			Tank Wall Type:		
Install Date:	10/20/2005			Piping System:		
Date Closed:				Piping Type:	UG: Underground	
Tank Material:	FRP: Fiberglass Reinforced Plastic					
Piping Material:	FRP: Fiberglass Reinforced Plastic					
<b><u>UST Tanks 2 (CDLE)</u></b>						
Closure Meth ID:				No Fee:	No	
Unregulated:	FALSE			Anch Method Desc:	DM: Deadman	
Last Used Date:				Pipe Reld Meth1 ID:	L5: Annual Tightness Testing	
Del Prohib Date:				Pipe Reldet Date:		
Spill Protected:				Backfill Mat Desc:	Pea Gravel	
Spl Container Size:	5			Bfill DrtCvr Amt:	0	
Spl Protection Dt:				Manifold:	No	
Spl Container Mfg:				Registration Date:	10/12/2021	
Spl Container Mdel:	OPW			Compartment:	TRUE	
Tank Reld Meth1 ID:				Cpmet:	Yes	
Tank Lining Date:				Invault:	FALSE	
CP Test Date:						
<b><u>UST Tanks 1 (CDLE)</u></b>						
Tank Tag:	2299-5			Overfill Preven:	FV: Fill Tube Valve	
Tank Type:	UST			Product Type/Name:	Diesel	
Tank Status:	Permanently Closed			Piping Wall Type:	None	
Capacity:	2000			Tank Wall Type:		
Install Date:	1/1/1966			Piping System:		
Date Closed:	10/18/2005			Piping Type:	UG: Underground	
Tank Material:	ST: Cathodically Protected Steel					
Piping Material:	Bare Steel					
<b><u>UST Tanks 2 (CDLE)</u></b>						
Closure Meth ID:	Removed			No Fee:	No	
Unregulated:	FALSE			Anch Method Desc:		
Last Used Date:	10/10/2005			Pipe Reld Meth1 ID:	L7: Not Reqd (SS/GRAV/MAN)	
Del Prohib Date:				Pipe Reldet Date:		
Spill Protected:				Backfill Mat Desc:		
Spl Container Size:	5			Bfill DrtCvr Amt:	0	
Spl Protection Dt:				Manifold:	No	
Spl Container Mfg:				Registration Date:		
Spl Container Mdel:				Compartment:	FALSE	
Tank Reld Meth1 ID:				Cpmet:	Yes	

Map Key	Number of Records	Direction	Distance (mi/ft)	Elev/Diff (ft)	Site	DB
Tank Lining Date:				Invault:	FALSE	
CP Test Date:						
<u>UST Tanks 1 (CDLE)</u>						
Tank Tag:	2299-6			Overfill Preven:	FV: Fill Tube Valve	
Tank Type:	UST			Product Type/Name:	Unleaded Regular (RUL)	
Tank Status:	Permanently Closed			Piping Wall Type:	None	
Capacity:	4000			Tank Wall Type:		
Install Date:	1/1/1971			Piping System:		
Date Closed:	10/18/2005			Piping Type:	UG: Underground	
Tank Material:	ST: Cathodically Protected Steel					
Piping Material:	No Piping					
<u>UST Tanks 2 (CDLE)</u>						
Closure Meth ID:	Removed			No Fee:	No	
Unregulated:	FALSE			Anch Method Desc:		
Last Used Date:	10/10/2005			Pipe Reld Meth1 ID:	L7: Not Req'd (SS/GRAV/MAN)	
Del Prohib Date:				Pipe Reldet Date:		
Spill Protected:				Backfill Mat Desc:		
Spl Container Size:	5			Bfill DrtCvr Amt:	0	
Spl Protection Dt:				Manifold:	No	
Spl Container Mfg:				Registration Date:		
Spl Container Mdel:				Compartment:	FALSE	
Tank Reld Meth1 ID:				Cpmet:	Yes	
Tank Lining Date:				Invault:	FALSE	
CP Test Date:						
<u>UST Tanks 1 (CDLE)</u>						
Tank Tag:	2299-9			Overfill Preven:	BF: Ball Float Valve	
Tank Type:	UST			Product Type/Name:	Diesel #2	
Tank Status:	Currently In Use			Piping Wall Type:	Double-Walled	
Capacity:	15000			Tank Wall Type:		
Install Date:	10/20/2005			Piping System:		
Date Closed:				Piping Type:	UG: Underground	
Tank Material:	FRP: Fiberglass Reinforced Plastic					
Piping Material:	FRP: Fiberglass Reinforced Plastic					
<u>UST Tanks 2 (CDLE)</u>						
Closure Meth ID:				No Fee:	No	
Unregulated:	FALSE			Anch Method Desc:	DM: Deadman	
Last Used Date:				Pipe Reld Meth1 ID:	L5: Annual Tightness Testing	
Del Prohib Date:				Pipe Reldet Date:		
Spill Protected:				Backfill Mat Desc:	Pea Gravel	
Spl Container Size:	5			Bfill DrtCvr Amt:	0	
Spl Protection Dt:				Manifold:	No	
Spl Container Mfg:				Registration Date:	10/12/2021	
Spl Container Mdel:	OPW			Compartment:	TRUE	
Tank Reld Meth1 ID:				Cpmet:	Yes	
Tank Lining Date:				Invault:	FALSE	
CP Test Date:						
<u>UST Tanks 1 (CDLE)</u>						
Tank Tag:	2299-3			Overfill Preven:	FV: Fill Tube Valve	
Tank Type:	UST			Product Type/Name:	Unleaded Regular (RUL)	
Tank Status:	Permanently Closed			Piping Wall Type:	None	
Capacity:	2000			Tank Wall Type:		
Install Date:	1/1/1966			Piping System:		
Date Closed:	10/18/2005			Piping Type:	UG: Underground	

Map Key	Number of Records	Direction	Distance (mi/ft)	Elev/Diff (ft)	Site	DB
Tank Material:		ST: Cathodically Protected Steel				
Piping Material:		Bare Steel				
<u>UST Tanks 2 (CDLE)</u>						
Closure Meth ID:	Removed	No Fee:			No	
Unregulated:	FALSE	Anch Method Desc:				
Last Used Date:	10/10/2005	Pipe Reld Meth1 ID:			L7: Not Req'd (SS/GRAV/MAN)	
Del Prohib Date:		Pipe Reldet Date:				
Spill Protected:		Backfill Mat Desc:				
Spl Container Size:	5	Bfill DrtCvr Amt:			0	
Spl Protection Dt:		Manifold:			Yes	
Spl Container Mfg:		Registration Date:				
Spl Container Mdel:		Compartment:			FALSE	
Tank Reld Meth1 ID:		Cpmet:			Yes	
Tank Lining Date:		Invault:			FALSE	
CP Test Date:						
<u>UST Tanks 1 (CDLE)</u>						
Tank Tag:	2299-4	Overfill Preven:			FV: Fill Tube Valve	
Tank Type:	UST	Product Type/Name:			Unleaded Regular (RUL)	
Tank Status:	Permanently Closed	Piping Wall Type:			None	
Capacity:	2000	Tank Wall Type:				
Install Date:	1/1/1966	Piping System:				
Date Closed:	10/18/2005	Piping Type:			UG: Underground	
Tank Material:	ST: Cathodically Protected Steel					
Piping Material:	No Piping					
<u>UST Tanks 2 (CDLE)</u>						
Closure Meth ID:	Removed	No Fee:			No	
Unregulated:	FALSE	Anch Method Desc:				
Last Used Date:	10/10/2005	Pipe Reld Meth1 ID:			L7: Not Req'd (SS/GRAV/MAN)	
Del Prohib Date:		Pipe Reldet Date:				
Spill Protected:		Backfill Mat Desc:				
Spl Container Size:	5	Bfill DrtCvr Amt:			0	
Spl Protection Dt:		Manifold:			Yes	
Spl Container Mfg:		Registration Date:				
Spl Container Mdel:		Compartment:			FALSE	
Tank Reld Meth1 ID:		Cpmet:			Yes	
Tank Lining Date:		Invault:			FALSE	
CP Test Date:						
<u>UST Tanks 1 (CDLE)</u>						
Tank Tag:	2299-9	Overfill Preven:			BF: Ball Float Valve	
Tank Type:	UST	Product Type/Name:			Diesel	
Tank Status:	Currently In Use	Piping Wall Type:			Double-Walled	
Capacity:	15000	Tank Wall Type:				
Install Date:	10/20/2005	Piping System:				
Date Closed:		Piping Type:			UG: Underground	
Tank Material:	FRP: Fiberglass Reinforced Plastic					
Piping Material:	FRP: Fiberglass Reinforced Plastic					
<u>UST Tanks 2 (CDLE)</u>						
Closure Meth ID:		No Fee:			No	
Unregulated:	FALSE	Anch Method Desc:			DM: Deadman	
Last Used Date:		Pipe Reld Meth1 ID:			L5: Annual Tightness Testing	
Del Prohib Date:		Pipe Reldet Date:				
Spill Protected:		Backfill Mat Desc:			Pea Gravel	
Spl Container Size:	5	Bfill DrtCvr Amt:			0	

Map Key	Number of Records	Direction	Distance (mi/ft)	Elev/Diff (ft)	Site	DB
<hr/>						
Spl Protection Dt:				Manifold:	No	
Spl Container Mfg:				Registration Date:	10/12/2021	
Spl Container Mdel:				Compartment:	TRUE	
Tank Reld Meth1 ID:				Cpmet:	Yes	
Tank Lining Date:				Invault:	FALSE	
CP Test Date:						
<u>UST Tanks 1 (CDLE)</u>						
Tank Tag:				Overfill Preven:	FV: Fill Tube Valve	
Tank Type:				Product Type/Name:	Unleaded Mid-Grade (MUL)	
Tank Status:				Piping Wall Type:	None	
Capacity:				Tank Wall Type:		
Install Date:				Piping System:		
Date Closed:				Piping Type:	UG: Underground	
Tank Material:						
Piping Material:						
<u>UST Tanks 2 (CDLE)</u>						
Closure Meth ID:				No Fee:	No	
Unregulated:				Anch Method Desc:		
Last Used Date:				Pipe Reld Meth1 ID:	L7: Not Req'd (SS/GRAV/MAN)	
Del Prohib Date:				Pipe Reldet Date:		
Spill Protected:				Backfill Mat Desc:		
Spl Container Size:				Bfill DrtCvr Amt:	0	
Spl Protection Dt:				Manifold:	Yes	
Spl Container Mfg:				Registration Date:		
Spl Container Mdel:				Compartment:	FALSE	
Tank Reld Meth1 ID:				Cpmet:	Yes	
Tank Lining Date:				Invault:	FALSE	
CP Test Date:						
<u>Oil &amp; Public Safety Regulated Storage Tanks (COSTIS)</u>						
Tank Tag:				Leak Detector Type:	NA: Not Required	
Tank Status:				Capacity Gallons :	2000	
Tank Type:				Product:	Unleaded Mid-Grade (MUL)	
Tank Name:				Piping Type:	UG: Underground	
Installation Date:				Piping System:		
Closure Date:				Piping Material:	No Piping	
Tank Material:				Piping Wall Type:	None	
Tank Wall Type:				Address:	501 Railroad Ave	
Facility Name:				City:	Dolores	
Facility Type:				County:	Montezuma	
Facility Category:				ZIP Code:	81323	
Overfill Preven:						
Tank Corsn Protection Meth:						
Tank Rel Detn Mthd Primary:						
Tank Rel Detn Mthd Secondary:						
Piping Corsn Protection (PCP):						
PCP at Tank:						
PCP at Dispenser:						
Piping Rel Detn Mthd Primary:						
Piping Rel Detn Mthd Secondary:						
Tank Tag:				Leak Detector Type:	M: Mechanical	
Tank Status:				Capacity Gallons :	15000	
Tank Type:				Product:	Unleaded Premium (PUL)	
Tank Name:				Piping Type:	UG: Underground	
Installation Date:				Piping System:		
Closure Date:				Piping Material:	FRP: Fiberglass Reinforced Plastic	
Tank Material:				Piping Wall Type:	Double-Walled	
Tank Wall Type:				Address:	501 Railroad Ave	

Map Key	Number of Records	Direction	Distance (mi/ft)	Elev/Diff (ft)	Site	DB
<hr/>						
<b>Facility Name:</b>	Speedway 9498			<b>City:</b>	Dolores	
<b>Facility Type:</b>	Retail			<b>County:</b>	Montezuma	
<b>Facility Category:</b>	Retail Gas Station			<b>ZIP Code:</b>	81323	
<b>Overfill Preven:</b>	BF: Ball Float Valve					
<b>Tank Corsn Protection Meth:</b>	Fiberglass (n/a)					
<b>Tank Rel Detn Mthd Primary:</b>	T1: ATG .2/.1gph Mthly Mntrg					
<b>Tank Rel Detn Mthd Secondary:</b>						
<b>Piping Corsn Protection (PCP):</b>	Non-metallic					
<b>PCP at Tank:</b>	No Electrolyte Contact (n/a)					
<b>PCP at Dispenser:</b>	No Electrolyte Contact (n/a)					
<b>Piping Rel Detn Mthd Primary:</b>	L5: Annual Tightness Testing					
<b>Piping Rel Detn Mthd Secondary:</b>						
<b>Tank Tag:</b>	2299-9			<b>Leak Detector Type:</b>	M: Mechanical	
<b>Tank Status:</b>	Currently In Use			<b>Capacity Gallons :</b>	15000	
<b>Tank Type:</b>	UST			<b>Product:</b>	Diesel #2	
<b>Tank Name:</b>	TNK-045723			<b>Piping Type:</b>	UG: Underground	
<b>Installation Date:</b>	10/20/2005			<b>Piping System:</b>		
<b>Closure Date:</b>				<b>Piping Material:</b>	FRP: Fiberglass Reinforced Plastic	
<b>Tank Material:</b>	FRP: Fiberglass Reinforced Plastic			<b>Piping Wall Type:</b>	Double-Walled	
<b>Tank Wall Type:</b>				<b>Address:</b>	501 Railroad Ave	
<b>Facility Name:</b>	Speedway 9498			<b>City:</b>	Dolores	
<b>Facility Type:</b>	Retail			<b>County:</b>	Montezuma	
<b>Facility Category:</b>	Retail Gas Station			<b>ZIP Code:</b>	81323	
<b>Overfill Preven:</b>	BF: Ball Float Valve					
<b>Tank Corsn Protection Meth:</b>	Fiberglass (n/a)					
<b>Tank Rel Detn Mthd Primary:</b>	T1: ATG .2/.1gph Mthly Mntrg					
<b>Tank Rel Detn Mthd Secondary:</b>						
<b>Piping Corsn Protection (PCP):</b>	Non-metallic					
<b>PCP at Tank:</b>	No Electrolyte Contact (n/a)					
<b>PCP at Dispenser:</b>	No Electrolyte Contact (n/a)					
<b>Piping Rel Detn Mthd Primary:</b>	L5: Annual Tightness Testing					
<b>Piping Rel Detn Mthd Secondary:</b>						
<b>Tank Tag:</b>	2299-3			<b>Leak Detector Type:</b>	NA: Not Required	
<b>Tank Status:</b>	Permanently Closed			<b>Capacity Gallons :</b>	2000	
<b>Tank Type:</b>	UST			<b>Product:</b>	Unleaded Regular (RUL)	
<b>Tank Name:</b>	TNK-045717			<b>Piping Type:</b>	UG: Underground	
<b>Installation Date:</b>	1/1/1966			<b>Piping System:</b>		
<b>Closure Date:</b>	10/18/2005			<b>Piping Material:</b>	Bare Steel	
<b>Tank Material:</b>	ST: Cathodically Protected Steel			<b>Piping Wall Type:</b>	None	
<b>Tank Wall Type:</b>				<b>Address:</b>	501 Railroad Ave	
<b>Facility Name:</b>	Speedway 9498			<b>City:</b>	Dolores	
<b>Facility Type:</b>	Retail			<b>County:</b>	Montezuma	
<b>Facility Category:</b>	Retail Gas Station			<b>ZIP Code:</b>	81323	
<b>Overfill Preven:</b>	FV: Fill Tube Valve					
<b>Tank Corsn Protection Meth:</b>	Impressed Current					
<b>Tank Rel Detn Mthd Primary:</b>	T1: ATG .2/.1gph Mthly Mntrg					
<b>Tank Rel Detn Mthd Secondary:</b>						
<b>Piping Corsn Protection (PCP):</b>	Impressed Current					
<b>PCP at Tank:</b>	Impressed Current					
<b>PCP at Dispenser:</b>	Impressed Current					
<b>Piping Rel Detn Mthd Primary:</b>	L7: Not Req'd (SS/GRAV/MAN)					
<b>Piping Rel Detn Mthd Secondary:</b>						
<b>Tank Tag:</b>	2299-6			<b>Leak Detector Type:</b>	NA: Not Required	
<b>Tank Status:</b>	Permanently Closed			<b>Capacity Gallons :</b>	4000	
<b>Tank Type:</b>	UST			<b>Product:</b>	Unleaded Regular (RUL)	
<b>Tank Name:</b>	TNK-045720			<b>Piping Type:</b>	UG: Underground	
<b>Installation Date:</b>	1/1/1971			<b>Piping System:</b>		
<b>Closure Date:</b>	10/18/2005			<b>Piping Material:</b>	No Piping	
<b>Tank Material:</b>	ST: Cathodically Protected Steel			<b>Piping Wall Type:</b>	None	
<b>Tank Wall Type:</b>				<b>Address:</b>	501 Railroad Ave	
<b>Facility Name:</b>	Speedway 9498			<b>City:</b>	Dolores	
<b>Facility Type:</b>	Retail			<b>County:</b>	Montezuma	
<b>Facility Category:</b>	Retail Gas Station			<b>ZIP Code:</b>	81323	

Map Key	Number of Records	Direction	Distance (mi/ft)	Elev/Diff (ft)	Site	DB
<b>Overfill Preven:</b> <b>Tank Corsn Protection Meth:</b> <b>Tank Rel Detn Mthd Primary:</b> <b>Tank Rel Detn Mthd Secondary:</b> <b>Piping Corsn Protection (PCP):</b> <b>PCP at Tank:</b> <b>PCP at Dispenser:</b> <b>Piping Rel Detn Mthd Primary:</b> <b>Piping Rel Detn Mthd Secondary:</b>		FV: Fill Tube Valve Impressed Current T1: ATG .2/.1gph Mthly Mntrg Impressed Current Impressed Current Impressed Current L7: Not Req'd (SS/GRAV/MAN)				
<b>Tank Tag:</b> <b>Tank Status:</b> <b>Tank Type:</b> <b>Tank Name:</b> <b>Installation Date:</b> <b>Closure Date:</b> <b>Tank Material:</b> <b>Tank Wall Type:</b> <b>Facility Name:</b> <b>Facility Type:</b> <b>Facility Category:</b> <b>Overfill Preven:</b> <b>Tank Corsn Protection Meth:</b> <b>Tank Rel Detn Mthd Primary:</b> <b>Tank Rel Detn Mthd Secondary:</b> <b>Piping Corsn Protection (PCP):</b> <b>PCP at Tank:</b> <b>PCP at Dispenser:</b> <b>Piping Rel Detn Mthd Primary:</b> <b>Piping Rel Detn Mthd Secondary:</b>		2299-8 Currently In Use UST TNK-045722 10/20/2005 FRP: Fiberglass Reinforced Plastic Speedway 9498 Retail Retail Gas Station BF: Ball Float Valve Fiberglass (n/a) T1: ATG .2/.1gph Mthly Mntrg Non-metallic No Electrolyte Contact (n/a) No Electrolyte Contact (n/a) L5: Annual Tightness Testing		<b>Leak Detector Type:</b> <b>Capacity Gallons :</b> <b>Product:</b> <b>Piping Type:</b> <b>Piping System:</b> <b>Piping Material:</b> <b>Piping Wall Type:</b> <b>Address:</b> <b>City:</b> <b>County:</b> <b>ZIP Code:</b> M: Mechanical 15000 Unleaded Regular (RUL) UG: Underground FRP: Fiberglass Reinforced Plastic Double-Walled 501 Railroad Ave Dolores Montezuma 81323		
<b>Tank Tag:</b> <b>Tank Status:</b> <b>Tank Type:</b> <b>Tank Name:</b> <b>Installation Date:</b> <b>Closure Date:</b> <b>Tank Material:</b> <b>Tank Wall Type:</b> <b>Facility Name:</b> <b>Facility Type:</b> <b>Facility Category:</b> <b>Overfill Preven:</b> <b>Tank Corsn Protection Meth:</b> <b>Tank Rel Detn Mthd Primary:</b> <b>Tank Rel Detn Mthd Secondary:</b> <b>Piping Corsn Protection (PCP):</b> <b>PCP at Tank:</b> <b>PCP at Dispenser:</b> <b>Piping Rel Detn Mthd Primary:</b> <b>Piping Rel Detn Mthd Secondary:</b>		2299-9 Currently In Use UST TNK-045723 10/20/2005 FRP: Fiberglass Reinforced Plastic Speedway 9498 Retail Retail Gas Station BF: Ball Float Valve Fiberglass (n/a) T1: ATG .2/.1gph Mthly Mntrg Non-metallic No Electrolyte Contact (n/a) No Electrolyte Contact (n/a) L5: Annual Tightness Testing		<b>Leak Detector Type:</b> <b>Capacity Gallons :</b> <b>Product:</b> <b>Piping Type:</b> <b>Piping System:</b> <b>Piping Material:</b> <b>Piping Wall Type:</b> <b>Address:</b> <b>City:</b> <b>County:</b> <b>ZIP Code:</b> M: Mechanical 15000 Diesel UG: Underground FRP: Fiberglass Reinforced Plastic Double-Walled 501 Railroad Ave Dolores Montezuma 81323		
<b>Tank Tag:</b> <b>Tank Status:</b> <b>Tank Type:</b> <b>Tank Name:</b> <b>Installation Date:</b> <b>Closure Date:</b> <b>Tank Material:</b> <b>Tank Wall Type:</b> <b>Facility Name:</b> <b>Facility Type:</b> <b>Facility Category:</b> <b>Overfill Preven:</b> <b>Tank Corsn Protection Meth:</b> <b>Tank Rel Detn Mthd Primary:</b> <b>Tank Rel Detn Mthd Secondary:</b> <b>Piping Corsn Protection (PCP):</b> <b>PCP at Tank:</b> <b>PCP at Dispenser:</b> <b>Piping Rel Detn Mthd Primary:</b> <b>Piping Rel Detn Mthd Secondary:</b>		2299-5 Permanently Closed UST TNK-045719 1/1/1966 10/18/2005 ST: Cathodically Protected Steel Speedway 9498 Retail Retail Gas Station FV: Fill Tube Valve Impressed Current T1: ATG .2/.1gph Mthly Mntrg		<b>Leak Detector Type:</b> <b>Capacity Gallons :</b> <b>Product:</b> <b>Piping Type:</b> <b>Piping System:</b> <b>Piping Material:</b> <b>Piping Wall Type:</b> <b>Address:</b> <b>City:</b> <b>County:</b> <b>ZIP Code:</b> NA: Not Required 2000 Diesel UG: Underground Bare Steel None 501 Railroad Ave Dolores Montezuma 81323		



Map Key	Number of Records	Direction	Distance (mi/ft)	Elev/Diff (ft)	Site	DB
---------	-------------------	-----------	------------------	----------------	------	----

**Tank Rel Detn Mthd Secondary:**

**Piping Corsn Protection (PCP):** Impressed Current  
**PCP at Tank:** Impressed Current  
**PCP at Dispenser:** Impressed Current  
**Piping Rel Detn Mthd Primary:** L7: Not Reqd (SS/GRAV/MAN)  
**Piping Rel Detn Mthd Secondary:**

**Tank Tag:** 2299-1  
**Tank Status:** Permanently Closed  
**Tank Type:** UST  
**Tank Name:** TNK-045713  
**Installation Date:** 1/1/1966  
**Closure Date:** 10/18/2005  
**Tank Material:** ST: Cathodically Protected Steel  
**Tank Wall Type:**  
**Facility Name:** Speedway 9498  
**Facility Type:** Retail  
**Facility Category:** Retail Gas Station  
**Overfill Preven:** FV: Fill Tube Valve  
**Tank Corsn Protection Meth:** Impressed Current  
**Tank Rel Detn Mthd Primary:** T1: ATG .2/.1gph Mthly Mntrg  
**Tank Rel Detn Mthd Secondary:**  
**Piping Corsn Protection (PCP):** Impressed Current  
**PCP at Tank:** Impressed Current  
**PCP at Dispenser:** Impressed Current  
**Piping Rel Detn Mthd Primary:** L7: Not Reqd (SS/GRAV/MAN)  
**Piping Rel Detn Mthd Secondary:**

**Leak Detector Type:** NA: Not Required  
**Capacity Gallons :** 2000  
**Product:** Unleaded Mid-Grade (MUL)  
**Piping Type:** UG: Underground  
**Piping System:**  
**Piping Material:** Bare Steel  
**Piping Wall Type:** None  
**Address:** 501 Railroad Ave  
**City:** Dolores  
**County:** Montezuma  
**ZIP Code:** 81323

**Tank Tag:** 2299-4  
**Tank Status:** Permanently Closed  
**Tank Type:** UST  
**Tank Name:** TNK-045718  
**Installation Date:** 1/1/1966  
**Closure Date:** 10/18/2005  
**Tank Material:** ST: Cathodically Protected Steel  
**Tank Wall Type:**  
**Facility Name:** Speedway 9498  
**Facility Type:** Retail  
**Facility Category:** Retail Gas Station  
**Overfill Preven:** FV: Fill Tube Valve  
**Tank Corsn Protection Meth:** Impressed Current  
**Tank Rel Detn Mthd Primary:** T1: ATG .2/.1gph Mthly Mntrg  
**Tank Rel Detn Mthd Secondary:**  
**Piping Corsn Protection (PCP):** Impressed Current  
**PCP at Tank:** Impressed Current  
**PCP at Dispenser:** Impressed Current  
**Piping Rel Detn Mthd Primary:** L7: Not Reqd (SS/GRAV/MAN)  
**Piping Rel Detn Mthd Secondary:**

**Leak Detector Type:** NA: Not Required  
**Capacity Gallons :** 2000  
**Product:** Unleaded Regular (RUL)  
**Piping Type:** UG: Underground  
**Piping System:**  
**Piping Material:** No Piping  
**Piping Wall Type:** None  
**Address:** 501 Railroad Ave  
**City:** Dolores  
**County:** Montezuma  
**ZIP Code:** 81323

**UST Owner (COSTIS) (As of October 2021)**

**Owner ID:** 22709  
**First Name:**  
**Middle Init:**  
**Last Name:** Western Refining Retail LLC  
**Full Name:**

**Address1:** 1250 W Washington St Ste 101  
**City:** Tempe  
**State:** AZ  
**County:** Maricopa  
**Zip Code:** 85281

**Oil & Public Safety Regulated Storage Tank Details**

**No of Tanks:** 3

**Facility Contact Details (CDLE)**

Map Key	Number of Records	Direction	Distance (mi/ft)	Elev/Diff (ft)	Site	DB
<b>Contact ID:</b>	0033h00000mtZWP			<b>Role:</b>	A/B Operator	
<b>Costis ID:</b>	ABOP-2299-2503			<b>Fac Contact Name:</b>	FCON-057332	
<b>Active:</b>	TRUE			<b>Contact Last Name:</b>	Tim Littlewood	
<b>Contact ID:</b>	0033h00000mtdyQ			<b>Role:</b>	Facility Owner	
<b>Costis ID:</b>	FACOWN-2299-2782-Apr 17 2008 12:35PM			<b>Fac Contact Name:</b>	FCON-033424	
<b>Active:</b>	FALSE			<b>Contact Last Name:</b>	Western Refining Southwest Inc	
<b>Contact ID:</b>	0033h00000mtaAf			<b>Role:</b>	Facility Owner	
<b>Costis ID:</b>	FACOWN-2299-48761-Jul 16 2015 10:30AM			<b>Fac Contact Name:</b>	FCON-015213	
<b>Active:</b>	TRUE			<b>Contact Last Name:</b>	Western Refining Retail LLC	
<b>Contact ID:</b>	0033h00000mtbpQ			<b>Role:</b>	Facility Owner	
<b>Costis ID:</b>	FACOWN-2299-6731-Jul 15 1997 12:00AM			<b>Fac Contact Name:</b>	FCON-021757	
<b>Active:</b>	FALSE			<b>Contact Last Name:</b>	Giant Four Corners Inc	
<b>Contact ID:</b>	0033h00000mtdlz			<b>Role:</b>	Facility Owner	
<b>Costis ID:</b>	FACOWN-2299-6741-Aug 7 1995 12:00AM			<b>Fac Contact Name:</b>	FCON-036415	
<b>Active:</b>	FALSE			<b>Contact Last Name:</b>	Unknown	
<b>Contact ID:</b>	0033h00000mtak2			<b>Role:</b>	Facility Owner	
<b>Costis ID:</b>	FACOWN-2299-1661-Aug 5 1992 12:00AM			<b>Fac Contact Name:</b>	FCON-022866	
<b>Active:</b>	FALSE			<b>Contact Last Name:</b>	Big Bear Indian Jewelry	

**5**      **2 of 5**      **E**      **0.06 / 309.11**      **6,931.76 / -1**      **Dolores Sinclair**      **UST**  
**501 Railroad Ave Dolores 81323**  
**CO**

<b>Facility ID:</b>	9031	<b>Fac Name (COSTIS):</b>	Dolores Sinclair
<b>FacilityName(OPS):</b>	Dolores Sinclair	<b>Address (COSTIS):</b>	501 Railroad Ave Dolores 81323
<b>FacilityType(OPS):</b>	Retail	<b>County (COSTIS):</b>	Montezuma
<b>Fac Category (OPS):</b>	Retail Gas Station	<b>Latitude (CDLE):</b>	37.473646
<b>Address (OPS):</b>	501 Railroad Ave	<b>Longitude (CDLE):</b>	-108.50272
<b>City (OPS):</b>	Dolores	<b>Fac Type (CDLE):</b>	Retail
<b>Zip Code (OPS):</b>	81323	<b>FacCategory(CDLE):</b>	Retail Gas Station
<b>County (OPS):</b>	Montezuma	<b>State (OPS):</b>	CO
<b>LatLong (OPS):</b>	37.473646, -108.50272	<b>City (CDLE):</b>	Dolores
<b>FacName (CDLE):</b>	Dolores Sinclair	<b>Zip (CDLE):</b>	81323
<b>Address (CDLE):</b>	501 Railroad Ave	<b>County (CDLE):</b>	Montezuma
<b>State (CDLE):</b>			
<b>Data Source(s):</b>	Colorado Storage Tank Information System (COSTIS) (As of October, 2021); Colorado Department of Labor and Employment (CDLE); Oil & Public Safety(OPS) Regulated Storage Tanks		

#### Facility Information (CDLE)

<b>Count of Tank Tag:</b>	0	<b>Accnt Holdr Name:</b>	Big Bear Indian Jewelry
<b>No. Dispensers:</b>	0	<b>Type:</b>	Retail
<b>Owner ID:</b>	OWNR-1406		

#### Owner Information (CDLE)

<b>Contact Name:</b>	Big Bear Indian Jewelry	<b>Middle Init:</b>	
<b>First Name:</b>			
<b>Company Name:</b>	Big Bear Indian Jewelry		
<b>Last Name:</b>	Big Bear Indian Jewelry		
<b>Address:</b>	501 Railroad Ave, Dolores, CO 81323		
<b>Comment:</b>			

#### UST Tanks (COSTIS) (As of October 2021)

<b>Tank ID:</b>	23839	<b>Owner ID:</b>	1406
<b>Tank Tag:</b>	'9031-3	<b>Tank Owner:</b>	
<b>Tank Type Desc:</b>	UST	<b>County:</b>	Montezuma
<b>Tank Count:</b>	46668	<b>Product Name:</b>	Gasoline



Map Key	Number of Records	Direction	Distance (mi/ft)	Elev/Diff (ft)	Site	DB
<hr/>						
Capacity:	2000					
Facility Owner:		Big Bear Indian Jewelry				
Facility Name Address:		Dolores Sinclair 501 Railroad Ave 	Dolores 81323			
Tank ID:	23841			Owner ID:	1406	
Tank Tag:	'9031-5			Tank Owner:		
Tank Type Desc:	UST			County:	Montezuma	
Tank Count:	46668			Product Name:	Gasoline	
Capacity:	2000					
Facility Owner:		Big Bear Indian Jewelry				
Facility Name Address:		Dolores Sinclair 501 Railroad Ave 	Dolores 81323			
Tank ID:	23842			Owner ID:	1406	
Tank Tag:	'9031-6			Tank Owner:		
Tank Type Desc:	UST			County:	Montezuma	
Tank Count:	46668			Product Name:	Gasoline	
Capacity:	4000					
Facility Owner:		Big Bear Indian Jewelry				
Facility Name Address:		Dolores Sinclair 501 Railroad Ave 	Dolores 81323			
Tank ID:	23837			Owner ID:	1406	
Tank Tag:	'9031-1			Tank Owner:		
Tank Type Desc:	UST			County:	Montezuma	
Tank Count:	46668			Product Name:	Diesel	
Capacity:	2000					
Facility Owner:		Big Bear Indian Jewelry				
Facility Name Address:		Dolores Sinclair 501 Railroad Ave 	Dolores 81323			
Tank ID:	23840			Owner ID:	1406	
Tank Tag:	'9031-4			Tank Owner:		
Tank Type Desc:	UST			County:	Montezuma	
Tank Count:	46668			Product Name:	Gasoline	
Capacity:	2000					
Facility Owner:		Big Bear Indian Jewelry				
Facility Name Address:		Dolores Sinclair 501 Railroad Ave 	Dolores 81323			
Tank ID:	23838			Owner ID:	1406	
Tank Tag:	'9031-2			Tank Owner:		
Tank Type Desc:	UST			County:	Montezuma	
Tank Count:	46668			Product Name:	Gasoline	
Capacity:	2000					
Facility Owner:		Big Bear Indian Jewelry				
Facility Name Address:		Dolores Sinclair 501 Railroad Ave 	Dolores 81323			
 <u>UST Tanks 1 (CDLE)</u>						
Tank Tag:	9031-1			Overfill Preven:	FV: Fill Tube Valve	
Tank Type:	UST			Product Type/Name:	Diesel	
Tank Status:	Permanently Closed			Piping Wall Type:	None	
Capacity:	2000			Tank Wall Type:		
Install Date:	5/13/1970			Piping System:		
Date Closed:	10/21/2005			Piping Type:	Other	
Tank Material:		ST: Cathodically Protected Steel				
Piping Material:		Galvanized Steel				
 <u>UST Tanks 2 (CDLE)</u>						
Closure Meth ID:				No Fee:	No	
Unregulated:	FALSE			Anch Method Desc:		
Last Used Date:				Pipe Reld Meth1 ID:	T13/L13: Not Listed	
Del Prohib Date:				Pipe Reldet Date:		
Spill Protected:				Backfill Mat Desc:		
Spl Container Size:	0			Bfill DrtCvr Amt:	0	
Spl Protection Dt:				Manifold:	No	
Spl Container Mfg:				Registration Date:		
Spl Container Mdel:				Compartment:	FALSE	
Tank Reld Meth1 ID:				Cpmet:	Yes	

Map Key	Number of Records	Direction	Distance (mi/ft)	Elev/Diff (ft)	Site	DB
Tank Lining Date:				Invault:	FALSE	
CP Test Date:						
<u>UST Tanks 1 (CDLE)</u>						
Tank Tag:	9031-4			Overfill Preven:	FV: Fill Tube Valve	
Tank Type:	UST			Product Type/Name:	Gasoline	
Tank Status:	Permanently Closed			Piping Wall Type:	None	
Capacity:	2000			Tank Wall Type:		
Install Date:	5/13/1970			Piping System:		
Date Closed:	10/21/2005			Piping Type:	Other	
Tank Material:	ST: Cathodically Protected Steel					
Piping Material:	Galvanized Steel					
<u>UST Tanks 2 (CDLE)</u>						
Closure Meth ID:				No Fee:	No	
Unregulated:	FALSE			Anch Method Desc:		
Last Used Date:				Pipe Reld Meth1 ID:	T13/L13: Not Listed	
Del Prohib Date:				Pipe Reldet Date:		
Spill Protected:				Backfill Mat Desc:		
Spl Container Size:	0			Bfill DrtCvr Amt:	0	
Spl Protection Dt:				Manifold:	No	
Spl Container Mfg:				Registration Date:		
Spl Container Mdel:				Compartment:	FALSE	
Tank Reld Meth1 ID:				Cpmet:	Yes	
Tank Lining Date:				Invault:	FALSE	
CP Test Date:						
<u>UST Tanks 1 (CDLE)</u>						
Tank Tag:	9031-2			Overfill Preven:	FV: Fill Tube Valve	
Tank Type:	UST			Product Type/Name:	Gasoline	
Tank Status:	Permanently Closed			Piping Wall Type:	None	
Capacity:	2000			Tank Wall Type:		
Install Date:	5/13/1970			Piping System:		
Date Closed:	10/21/2005			Piping Type:	Other	
Tank Material:	ST: Cathodically Protected Steel					
Piping Material:	Galvanized Steel					
<u>UST Tanks 2 (CDLE)</u>						
Closure Meth ID:				No Fee:	No	
Unregulated:	FALSE			Anch Method Desc:		
Last Used Date:				Pipe Reld Meth1 ID:	T13/L13: Not Listed	
Del Prohib Date:				Pipe Reldet Date:		
Spill Protected:				Backfill Mat Desc:		
Spl Container Size:	0			Bfill DrtCvr Amt:	0	
Spl Protection Dt:				Manifold:	No	
Spl Container Mfg:				Registration Date:		
Spl Container Mdel:				Compartment:	FALSE	
Tank Reld Meth1 ID:				Cpmet:	Yes	
Tank Lining Date:				Invault:	FALSE	
CP Test Date:						
<u>UST Tanks 1 (CDLE)</u>						
Tank Tag:	9031-5			Overfill Preven:	FV: Fill Tube Valve	
Tank Type:	UST			Product Type/Name:	Gasoline	
Tank Status:	Permanently Closed			Piping Wall Type:	None	
Capacity:	2000			Tank Wall Type:		
Install Date:	5/13/1970			Piping System:		
Date Closed:	10/21/2005			Piping Type:	Other	

Map Key	Number of Records	Direction	Distance (mi/ft)	Elev/Diff (ft)	Site	DB
Tank Material:		ST: Cathodically Protected Steel				
Piping Material:		Galvanized Steel				
<u>UST Tanks 2 (CDLE)</u>						
Closure Meth ID:	FALSE			No Fee:	No	
Unregulated:				Anch Method Desc:		
Last Used Date:				Pipe Reld Meth1 ID:	T13/L13: Not Listed	
Del Prohib Date:				Pipe Reldet Date:		
Spill Protected:	0			Backfill Mat Desc:		
Spl Container Size:				Bfill DrtCvr Amt:	0	
Spl Protection Dt:				Manifold:	No	
Spl Container Mfg:				Registration Date:		
Spl Container Mdel:				Compartment:	FALSE	
Tank Reld Meth1 ID:				Cpmet:	Yes	
Tank Lining Date:				Invault:	FALSE	
CP Test Date:						
<u>UST Tanks 1 (CDLE)</u>						
Tank Tag:	9031-3			Overfill Preven:	FV: Fill Tube Valve	
Tank Type:	UST			Product Type/Name:	Gasoline	
Tank Status:	Permanently Closed			Piping Wall Type:	None	
Capacity:	2000			Tank Wall Type:		
Install Date:	5/13/1970			Piping System:		
Date Closed:	10/21/2005			Piping Type:	Other	
Tank Material:		ST: Cathodically Protected Steel				
Piping Material:		Galvanized Steel				
<u>UST Tanks 2 (CDLE)</u>						
Closure Meth ID:	FALSE			No Fee:	No	
Unregulated:				Anch Method Desc:		
Last Used Date:				Pipe Reld Meth1 ID:	T13/L13: Not Listed	
Del Prohib Date:				Pipe Reldet Date:		
Spill Protected:	0			Backfill Mat Desc:		
Spl Container Size:				Bfill DrtCvr Amt:	0	
Spl Protection Dt:				Manifold:	No	
Spl Container Mfg:				Registration Date:		
Spl Container Mdel:				Compartment:	FALSE	
Tank Reld Meth1 ID:				Cpmet:	Yes	
Tank Lining Date:				Invault:	FALSE	
CP Test Date:						
<u>UST Tanks 1 (CDLE)</u>						
Tank Tag:	9031-6			Overfill Preven:	FV: Fill Tube Valve	
Tank Type:	UST			Product Type/Name:	Gasoline	
Tank Status:	Permanently Closed			Piping Wall Type:	None	
Capacity:	4000			Tank Wall Type:		
Install Date:	5/13/1982			Piping System:		
Date Closed:	10/21/2005			Piping Type:	Other	
Tank Material:		ST: Cathodically Protected Steel				
Piping Material:		Galvanized Steel				
<u>UST Tanks 2 (CDLE)</u>						
Closure Meth ID:	FALSE			No Fee:	No	
Unregulated:				Anch Method Desc:		
Last Used Date:				Pipe Reld Meth1 ID:	T13/L13: Not Listed	
Del Prohib Date:				Pipe Reldet Date:		
Spill Protected:	0			Backfill Mat Desc:		
Spl Container Size:				Bfill DrtCvr Amt:	0	

Map Key	Number of Records	Direction	Distance (mi/ft)	Elev/Diff (ft)	Site	DB
---------	-------------------	-----------	------------------	----------------	------	----

<b>Spl Protection Dt:</b>		<b>Manifold:</b>	No
<b>Spl Container Mfg:</b>		<b>Registration Date:</b>	
<b>Spl Container Mdel:</b>		<b>Compartment:</b>	FALSE
<b>Tank Reld Meth1 ID:</b>		<b>Cpmet:</b>	Yes
<b>Tank Lining Date:</b>		<b>Invault:</b>	FALSE
<b>CP Test Date:</b>			

#### Oil & Public Safety Regulated Storage Tanks (COSTIS)

<b>Tank Tag:</b>	9031-5	<b>Leak Detector Type:</b>	
<b>Tank Status:</b>	Permanently Closed	<b>Capacity Gallons :</b>	2000
<b>Tank Type:</b>	UST	<b>Product:</b>	Gasoline
<b>Tank Name:</b>	TNK-017775	<b>Piping Type:</b>	Other
<b>Installation Date:</b>	5/13/1970	<b>Piping System:</b>	
<b>Closure Date:</b>	10/21/2005	<b>Piping Material:</b>	Galvanized Steel
<b>Tank Material:</b>	ST: Cathodically Protected Steel	<b>Piping Wall Type:</b>	None
<b>Tank Wall Type:</b>		<b>Address:</b>	501 Railroad Ave
<b>Facility Name:</b>	Dolores Sinclair	<b>City:</b>	Dolores
<b>Facility Type:</b>	Retail	<b>County:</b>	Montezuma
<b>Facility Category:</b>	Retail Gas Station	<b>ZIP Code:</b>	81323
<b>Overfill Preven:</b>	FV: Fill Tube Valve		
<b>Tank Corsn Protection Meth:</b>			
<b>Tank Rel Detn Mthd Primary:</b>	T13/L13: Not Listed		
<b>Tank Rel Detn Mthd Secondary:</b>			
<b>Piping Corsn Protection (PCP):</b>			
<b>PCP at Tank:</b>			
<b>PCP at Dispenser:</b>			
<b>Piping Rel Detn Mthd Primary:</b>	T13/L13: Not Listed		
<b>Piping Rel Detn Mthd Secondary:</b>			

<b>Tank Tag:</b>	9031-1	<b>Leak Detector Type:</b>	
<b>Tank Status:</b>	Permanently Closed	<b>Capacity Gallons :</b>	2000
<b>Tank Type:</b>	UST	<b>Product:</b>	Diesel
<b>Tank Name:</b>	TNK-017771	<b>Piping Type:</b>	Other
<b>Installation Date:</b>	5/13/1970	<b>Piping System:</b>	
<b>Closure Date:</b>	10/21/2005	<b>Piping Material:</b>	Galvanized Steel
<b>Tank Material:</b>	ST: Cathodically Protected Steel	<b>Piping Wall Type:</b>	None
<b>Tank Wall Type:</b>		<b>Address:</b>	501 Railroad Ave
<b>Facility Name:</b>	Dolores Sinclair	<b>City:</b>	Dolores
<b>Facility Type:</b>	Retail	<b>County:</b>	Montezuma
<b>Facility Category:</b>	Retail Gas Station	<b>ZIP Code:</b>	81323
<b>Overfill Preven:</b>	FV: Fill Tube Valve		
<b>Tank Corsn Protection Meth:</b>			
<b>Tank Rel Detn Mthd Primary:</b>	T13/L13: Not Listed		
<b>Tank Rel Detn Mthd Secondary:</b>			
<b>Piping Corsn Protection (PCP):</b>			
<b>PCP at Tank:</b>			
<b>PCP at Dispenser:</b>			
<b>Piping Rel Detn Mthd Primary:</b>	T13/L13: Not Listed		
<b>Piping Rel Detn Mthd Secondary:</b>			

<b>Tank Tag:</b>	9031-3	<b>Leak Detector Type:</b>	
<b>Tank Status:</b>	Permanently Closed	<b>Capacity Gallons :</b>	2000
<b>Tank Type:</b>	UST	<b>Product:</b>	Gasoline
<b>Tank Name:</b>	TNK-017773	<b>Piping Type:</b>	Other
<b>Installation Date:</b>	5/13/1970	<b>Piping System:</b>	
<b>Closure Date:</b>	10/21/2005	<b>Piping Material:</b>	Galvanized Steel
<b>Tank Material:</b>	ST: Cathodically Protected Steel	<b>Piping Wall Type:</b>	None
<b>Tank Wall Type:</b>		<b>Address:</b>	501 Railroad Ave
<b>Facility Name:</b>	Dolores Sinclair	<b>City:</b>	Dolores
<b>Facility Type:</b>	Retail	<b>County:</b>	Montezuma
<b>Facility Category:</b>	Retail Gas Station	<b>ZIP Code:</b>	81323
<b>Overfill Preven:</b>	FV: Fill Tube Valve		
<b>Tank Corsn Protection Meth:</b>			
<b>Tank Rel Detn Mthd Primary:</b>	T13/L13: Not Listed		
<b>Tank Rel Detn Mthd Secondary:</b>			

Map Key	Number of Records	Direction	Distance (mi/ft)	Elev/Diff (ft)	Site	DB
<b>Piping Corsn Protection (PCP):</b>						
<b>PCP at Tank:</b>						
<b>PCP at Dispenser:</b>						
<b>Piping Rel Detn Mthd Primary:</b>		T13/L13: Not Listed				
<b>Piping Rel Detn Mthd Secondary:</b>						
<b>Tank Tag:</b>	9031-6				<b>Leak Detector Type:</b>	
<b>Tank Status:</b>	Permanently Closed				<b>Capacity Gallons :</b>	4000
<b>Tank Type:</b>	UST				<b>Product:</b>	Gasoline
<b>Tank Name:</b>	TNK-017776				<b>Piping Type:</b>	Other
<b>Installation Date:</b>	5/13/1982				<b>Piping System:</b>	
<b>Closure Date:</b>	10/21/2005				<b>Piping Material:</b>	Galvanized Steel
<b>Tank Material:</b>	ST: Cathodically Protected Steel				<b>Piping Wall Type:</b>	None
<b>Tank Wall Type:</b>					<b>Address:</b>	501 Railroad Ave
<b>Facility Name:</b>	Dolores Sinclair				<b>City:</b>	Dolores
<b>Facility Type:</b>	Retail				<b>County:</b>	Montezuma
<b>Facility Category:</b>	Retail Gas Station				<b>ZIP Code:</b>	81323
<b>Overfill Preven:</b>	FV: Fill Tube Valve					
<b>Tank Corsn Protection Meth:</b>						
<b>Tank Rel Detn Mthd Primary:</b>		T13/L13: Not Listed				
<b>Tank Rel Detn Mthd Secondary:</b>						
<b>Piping Corsn Protection (PCP):</b>						
<b>PCP at Tank:</b>						
<b>PCP at Dispenser:</b>						
<b>Piping Rel Detn Mthd Primary:</b>		T13/L13: Not Listed				
<b>Piping Rel Detn Mthd Secondary:</b>						
<b>Tank Tag:</b>	9031-2				<b>Leak Detector Type:</b>	
<b>Tank Status:</b>	Permanently Closed				<b>Capacity Gallons :</b>	2000
<b>Tank Type:</b>	UST				<b>Product:</b>	Gasoline
<b>Tank Name:</b>	TNK-017772				<b>Piping Type:</b>	Other
<b>Installation Date:</b>	5/13/1970				<b>Piping System:</b>	
<b>Closure Date:</b>	10/21/2005				<b>Piping Material:</b>	Galvanized Steel
<b>Tank Material:</b>	ST: Cathodically Protected Steel				<b>Piping Wall Type:</b>	None
<b>Tank Wall Type:</b>					<b>Address:</b>	501 Railroad Ave
<b>Facility Name:</b>	Dolores Sinclair				<b>City:</b>	Dolores
<b>Facility Type:</b>	Retail				<b>County:</b>	Montezuma
<b>Facility Category:</b>	Retail Gas Station				<b>ZIP Code:</b>	81323
<b>Overfill Preven:</b>	FV: Fill Tube Valve					
<b>Tank Corsn Protection Meth:</b>						
<b>Tank Rel Detn Mthd Primary:</b>		T13/L13: Not Listed				
<b>Tank Rel Detn Mthd Secondary:</b>						
<b>Piping Corsn Protection (PCP):</b>						
<b>PCP at Tank:</b>						
<b>PCP at Dispenser:</b>						
<b>Piping Rel Detn Mthd Primary:</b>		T13/L13: Not Listed				
<b>Piping Rel Detn Mthd Secondary:</b>						
<b>Tank Tag:</b>	9031-4				<b>Leak Detector Type:</b>	
<b>Tank Status:</b>	Permanently Closed				<b>Capacity Gallons :</b>	2000
<b>Tank Type:</b>	UST				<b>Product:</b>	Gasoline
<b>Tank Name:</b>	TNK-017774				<b>Piping Type:</b>	Other
<b>Installation Date:</b>	5/13/1970				<b>Piping System:</b>	
<b>Closure Date:</b>	10/21/2005				<b>Piping Material:</b>	Galvanized Steel
<b>Tank Material:</b>	ST: Cathodically Protected Steel				<b>Piping Wall Type:</b>	None
<b>Tank Wall Type:</b>					<b>Address:</b>	501 Railroad Ave
<b>Facility Name:</b>	Dolores Sinclair				<b>City:</b>	Dolores
<b>Facility Type:</b>	Retail				<b>County:</b>	Montezuma
<b>Facility Category:</b>	Retail Gas Station				<b>ZIP Code:</b>	81323
<b>Overfill Preven:</b>	FV: Fill Tube Valve					
<b>Tank Corsn Protection Meth:</b>						
<b>Tank Rel Detn Mthd Primary:</b>		T13/L13: Not Listed				
<b>Tank Rel Detn Mthd Secondary:</b>						
<b>Piping Corsn Protection (PCP):</b>						
<b>PCP at Tank:</b>						
<b>PCP at Dispenser:</b>						

Map Key	Number of Records	Direction	Distance (mi/ft)	Elev/Diff (ft)	Site	DB
---------	-------------------	-----------	------------------	----------------	------	----

Piping Rel Detn Mthd Primary: T13/L13: Not Listed  
Piping Rel Detn Mthd Secondary:

**UST Owner (COSTIS) (As of October 2021)**

Owner ID:	1406	Address1:	501 Railroad Ave
First Name:		City:	Dolores
Middle Init:		State:	CO
Last Name:	Big Bear Indian Jewelry	County:	Montezuma
Full Name:	Big Bear Indian Jewelry;	Zip Code:	81323

**Oil & Public Safety Regulated Storage Tank Details**

No of Tanks: 0

**Facility Contact Details (CDLE)**

Contact ID:	0033h00000mtak2	Role:	Facility Owner
Costis ID:	FACOWN-9031-1661-Jun 13 1997 12:00AM	Fac Contact Name:	FCON-016302
Active:	TRUE	Contact Last Name:	Big Bear Indian Jewelry
Contact ID:	0033h00000mtdlz	Role:	Facility Owner
Costis ID:	FACOWN-9031-6741-Mar 1 1991 12:00AM	Fac Contact Name:	FCON-036299
Active:	FALSE	Contact Last Name:	Unknown

<a href="#">5</a>	3 of 5	E	0.06 / 309.11	6,931.76 / -1	Speedway 9498 501 Railroad Ave Dolores 81323 CO	LST
-------------------	--------	---	---------------	---------------	--	-----

Facility ID:	2299	Fac Name(CDLE):	Speedway 9498
Event ID:		Address(CDLE):	501 Railroad Ave
Facility Name(OPS):	Speedway 9498	Fac Type(CDLE):	Retail
Facility Type(OPS):	Retail	Fac Category(CDLE):	Retail Gas Station
Fac Category(OPS):	Retail Gas Station	City(CDLE):	Dolores
Address(OPS):	501 Railroad Ave	Zip(CDLE):	81323
City(OPS):	Dolores	County(CDLE):	Montezuma
Zip Code(OPS):	81323	State(CDLE):	
County(OPS):	Montezuma	Latitude(CDLE):	37.473646
State(OPS):	CO	Longitude(CDLE):	-108.50272
Lat Long(OPS):	37.473646, -108.50272		
Fac Name(COSTIS):	Speedway 9498		
Address (COSTIS):	501 Railroad Ave Dolores 81323		
County (COSTIS):	Montezuma		
Original Source:	Colorado Storage Tank Information System (COSTIS) (As of October, 2021); Colorado Department of Labor and Employment (CDLE); Oil & Public Safety(OPS) Regulated Storage Tanks; OPS Petroleum Release Events in Colorado - Petroleum Release Events		

Owner ID: 22709  
Owner Name:

**Events (CDLE)**

Event ID:	9945	Proj. Closure Date:	1/1/2012
Alt Event ID:		Category:	
Status:	Closed	Sardonyx ID:	
UST Tank Count:	8	MTBE Classifica:	Pathway Eliminated
AST Tank Count:	0	Sum of Reimbur Amt:	82054.76
Source of Release:	Overfill - spill bucket	Reviewer Full Name:	Julia Fraser
Cause of Release:		Logged On:	11/9/2005
Confirm Rel Dt:	11/9/2005	Logged By:	
Site Name:	Speedway 9498		
Loc Addr:			

Map Key	Number of Records	Direction	Distance (mi/ft)	Elev/Diff (ft)	Site	DB
---------	----------------------	-----------	---------------------	-------------------	------	----

Loc Addr2:  
Loc Addr3:  
Aka Name:  
Aka Loc Addr:

**Reimbursement Application (CDLE)**

<b>Rap ID:</b>	RAP-14180	<b>Eligibil Type Desc:</b>	Tank Owner/Operator
<b>Protest ID:</b>		<b>Rap Payee Type ID:</b>	Corporation
<b>Rap Status:</b>	Paid	<b>Reimbursement Req:</b>	14884.2
<b>Application Type:</b>	Original	<b>Total Reimburse:</b>	14659.9
<b>User Group Name:</b>		<b>Max Amt Reduction:</b>	
<b>FPR Date:</b>	2/23/2007	<b>PSTC Date:</b>	2/23/2007
<b>Protest Amount:</b>			
<b>Payee:</b>	Giant Industries Inc		
<b>Spec Cond:</b>			
<b>Note:</b>	Colorado Department of Labor and Employment (CDLE)		

<b>Rap ID:</b>	RAP-25785	<b>Eligibil Type Desc:</b>	Tank Owner/Operator
<b>Protest ID:</b>		<b>Rap Payee Type ID:</b>	Corporation
<b>Rap Status:</b>	Paid	<b>Reimbursement Req:</b>	17971.66
<b>Application Type:</b>	Supplemental	<b>Total Reimburse:</b>	17971.66
<b>User Group Name:</b>		<b>Max Amt Reduction:</b>	1980000
<b>FPR Date:</b>	5/23/2013	<b>PSTC Date:</b>	
<b>Protest Amount:</b>			
<b>Payee:</b>	Giant Industries Inc		
<b>Spec Cond:</b>			
<b>Note:</b>	Colorado Department of Labor and Employment (CDLE)		

<b>Rap ID:</b>	RAP-17980	<b>Eligibil Type Desc:</b>	Tank Owner/Operator
<b>Protest ID:</b>		<b>Rap Payee Type ID:</b>	Corporation
<b>Rap Status:</b>	Paid	<b>Reimbursement Req:</b>	24587.63
<b>Application Type:</b>	Supplemental	<b>Total Reimburse:</b>	24515.73
<b>User Group Name:</b>		<b>Max Amt Reduction:</b>	
<b>FPR Date:</b>	8/24/2009	<b>PSTC Date:</b>	
<b>Protest Amount:</b>			
<b>Payee:</b>	Giant Industries Inc		
<b>Spec Cond:</b>			
<b>Note:</b>	Colorado Department of Labor and Employment (CDLE)		

<b>Rap ID:</b>	RAP-20855	<b>Eligibil Type Desc:</b>	Tank Owner/Operator
<b>Protest ID:</b>		<b>Rap Payee Type ID:</b>	Corporation
<b>Rap Status:</b>	Paid	<b>Reimbursement Req:</b>	10216.71
<b>Application Type:</b>	Supplemental	<b>Total Reimburse:</b>	9467.56
<b>User Group Name:</b>		<b>Max Amt Reduction:</b>	
<b>FPR Date:</b>	5/18/2010	<b>PSTC Date:</b>	
<b>Protest Amount:</b>			
<b>Payee:</b>	Giant Industries Inc		
<b>Spec Cond:</b>			
<b>Note:</b>	Colorado Department of Labor and Employment (CDLE)		

<b>Rap ID:</b>	RAP-22846	<b>Eligibil Type Desc:</b>	Tank Owner/Operator
<b>Protest ID:</b>		<b>Rap Payee Type ID:</b>	Corporation
<b>Rap Status:</b>	Paid	<b>Reimbursement Req:</b>	12401.42
<b>Application Type:</b>	Supplemental	<b>Total Reimburse:</b>	12248.75
<b>User Group Name:</b>		<b>Max Amt Reduction:</b>	1980000
<b>FPR Date:</b>	7/8/2011	<b>PSTC Date:</b>	
<b>Protest Amount:</b>			
<b>Payee:</b>	Giant Industries Inc		
<b>Spec Cond:</b>			
<b>Note:</b>	Colorado Department of Labor and Employment (CDLE)		

<b>Rap ID:</b>	RAP-19269	<b>Eligibil Type Desc:</b>	Tank Owner/Operator
<b>Protest ID:</b>		<b>Rap Payee Type ID:</b>	Corporation
<b>Rap Status:</b>	Paid	<b>Reimbursement Req:</b>	14121.02
<b>Application Type:</b>	Supplemental	<b>Total Reimburse:</b>	14121.02
<b>User Group Name:</b>		<b>Max Amt Reduction:</b>	
<b>FPR Date:</b>	7/22/2009	<b>PSTC Date:</b>	



Map Key	Number of Records	Direction	Distance (mi/ft)	Elev/Diff (ft)	Site	DB
---------	-------------------	-----------	------------------	----------------	------	----

**Protest Amount:**

**Payee:** Giant Industries Inc  
**Spec Cond:**  
**Note:** Colorado Department of Labor and Employment (CDLE)

**Facility (CDLE)**

<b>Owner Costis ID:</b>	OWNR-22709	<b>Type:</b>	Retail
<b>No of Active Tanks:</b>	3	<b>Facility Owner:</b>	Western Refining Retail LLC
<b>No of Metred Prod:</b>	28		

**Events (COSTIS) (As of October 2021)**

<b>Event ID:</b>	9945	<b>Log Date:</b>	11/9/2005 11:02:58 AM
<b>Process Status Name:</b>	Closed		
<b>Site Name:</b>	Giant #7229		
<b>Facility Name:</b>			
<b>Address:</b>	501 Railroad Ave Dolores CO 81323		
<b>Loc Address:</b>	501 Railroad Ave Dolores 81323		
<b>Loc City:</b>	Dolores		
<b>Loc County:</b>	Montezuma		

**Reimbursement Application (COSTIS) (As of October 2021)**

<b>RAP ID:</b>	14180	<b>Event ID:</b>	9945
<b>Facility ID:</b>	2299	<b>PSTC Date:</b>	2/23/2007
<b>Payee Name:</b>	Giant Industries Inc		
<b>RAP ID:</b>	19269	<b>Event ID:</b>	9945
<b>Facility ID:</b>	2299	<b>PSTC Date:</b>	
<b>Payee Name:</b>	Giant Industries Inc		
<b>RAP ID:</b>	22846	<b>Event ID:</b>	9945
<b>Facility ID:</b>	2299	<b>PSTC Date:</b>	
<b>Payee Name:</b>	Giant Industries Inc		
<b>RAP ID:</b>	25785	<b>Event ID:</b>	9945
<b>Facility ID:</b>	2299	<b>PSTC Date:</b>	
<b>Payee Name:</b>	Giant Industries Inc		
<b>RAP ID:</b>	20855	<b>Event ID:</b>	9945
<b>Facility ID:</b>	2299	<b>PSTC Date:</b>	
<b>Payee Name:</b>	Giant Industries Inc		
<b>RAP ID:</b>	17980	<b>Event ID:</b>	9945
<b>Facility ID:</b>	2299	<b>PSTC Date:</b>	
<b>Payee Name:</b>	Giant Industries Inc		

**OPS Regulated Storage Tanks**

**No of Tanks:** 3

**OPS Petroleum Release Events in Colorado - Petroleum Release Events**

<b>Event ID:</b>	9945	<b>Phone:</b>	(720) 326-1997
<b>Release No:</b>	REL-006149	<b>City:</b>	Dolores
<b>Status:</b>	Closed	<b>Zip:</b>	81323
<b>Release Date:</b>	11/9/2005	<b>State:</b>	CO
<b>Closure Date:</b>	7/11/2012	<b>County:</b>	Montezuma
<b>NFA Type:</b>	Tier II	<b>Latitude:</b>	37.473646
<b>Release Cause:</b>		<b>Longitude:</b>	-108.50272
<b>Reimbursement Total:</b>		<b>Latitude Longitude:</b>	37.473646, -108.50272
<b>Contact:</b>	Julia Fraser		

Map Key	Number of Records	Direction	Distance (mi/ft)	Elev/Diff (ft)	Site	DB
<b>Release Source:</b>		Overfill - spill bucket				
<b>Site Name:</b>		Speedway 9498				
<b>Address:</b>		501 Railroad Ave				
<b>Email:</b>		julia.fraser@state.co.us				
<b>Link :</b>		https://socgov18.force.com/s/release/a183h000003KW9r9				

5 4 of 5 E 0.06 / 309.11 6,931.76 / -1 **Speedway 9498**  
**501 Railroad Ave Dolores 81323**  
**CO** **AST**

<b>Facility ID:</b>	2299	<b>Fac Name (CDLE):</b>	Speedway 9498
<b>FacName (OPS):</b>	Speedway 9498	<b>Address (CDLE):</b>	501 Railroad Ave
<b>FacType (OPS):</b>	Retail	<b>City (CDLE):</b>	Dolores
<b>Fac Category (OPS):</b>	Retail Gas Station	<b>Zip (CDLE):</b>	81323
<b>Lat/Long (OPS):</b>	37.473646, -108.50272	<b>County (CDLE):</b>	Montezuma
<b>Address (OPS):</b>	501 Railroad Ave	<b>State (CDLE):</b>	
<b>City (OPS):</b>	Dolores	<b>Latitude (CDLE):</b>	37.473646
<b>County (OPS):</b>	Montezuma	<b>Longitude (CDLE):</b>	-108.50272
<b>Fac Name (COSTIS):</b>	Speedway 9498	<b>County (COSTIS):</b>	Montezuma
<b>Fac Type (CDLE):</b>	Retail	<b>Zip Code (OPS):</b>	81323
<b>FacCategory(CDLE):</b>	Retail Gas Station	<b>State (OPS):</b>	CO
<b>Address (COSTIS):</b>	501 Railroad Ave Dolores 81323		
<b>Data Source(s):</b>	Colorado Storage Tank Information System (COSTIS) (As of October, 2021); Colorado Department of Labor and Employment (CDLE); Oil & Public Safety(OPS) Regulated Storage Tanks		

#### Facility Information (CDLE)

<b>Count of Tank Tag:</b>	3	<b>Accnt Holdr Name:</b>	Western Refining Retail LLC
<b>No. Dispensers:</b>	28	<b>Type:</b>	Retail
<b>Owner ID:</b>	OWNR-22709		

#### Owner Information (CDLE)

<b>Contact Name:</b>	Western Refining Retail LLC	<b>Last Name:</b>	Western Refining Retail LLC
<b>First Name:</b>		<b>Company Name:</b>	Western Refining Retail LLC
<b>Middle Init:</b>			
<b>Address:</b>	1250 W Washington St Ste 101, Tempe, AZ 85281		
<b>Comment:</b>			

#### AST Tanks (COSTIS) (As of October 2021)

<b>Tank ID:</b>	46618	<b>Owner ID:</b>	22709
<b>Tank Tag:</b>	2299-10	<b>Tank Owner:</b>	Ferrellgas
<b>Tank Type Desc:</b>	LPG-AG	<b>County:</b>	Montezuma
<b>Tank Count:</b>	46668	<b>Product Name:</b>	LPG
<b>Capacity:</b>	1000		
<b>Facility Owner:</b>	Western Refining Retail LLC		
<b>Facility Name Address:</b>	Speedway 9498 501 Railroad Ave Dolores 81323		

#### AST Tanks 1 (CDLE)

<b>Tank Tag:</b>	2299-10	<b>Tank Wall Type:</b>	
<b>Tank Type:</b>	LPG-AG	<b>Piping System:</b>	
<b>Tank Status:</b>	Currently In Use	<b>Piping Type:</b>	
<b>Capacity:</b>	1000	<b>Piping Wall Type:</b>	
<b>Install Date:</b>	10/13/2016	<b>Tank Material:</b>	
<b>Date Closed:</b>		<b>Piping Material:</b>	
<b>Product Type/Name:</b>	LPG	<b>Overfill Preven:</b>	

#### AST Tanks 2 (CDLE)

<b>Closure Meth ID:</b>		<b>No Fee:</b>	Yes
-------------------------	--	----------------	-----

Map Key	Number of Records	Direction	Distance (mi/ft)	Elev/Diff (ft)	Site	DB
Unregulated:	FALSE				Pipe Reldet Date:	
Last Used Date:					Backfill Mat Desc:	
Del Prohib Date:					Bfill DrtCvr Amt:	0
Spill Protected:					Manifold:	No
Spl Container Size:	0				Tm Name:	
Spl Protection Dt:					Registration Date:	
Spl Container Mfg:					Compartment:	FALSE
Spl Container Mdel:					Cpmet:	No
Tank Reld Meth1 ID:					Invault:	FALSE
Tank Lining Date:					Serial No:	
CP Test Date:						
Anch Method Desc:						
Pipe Reld Meth1 ID:						
Closure Meth ID:					No Fee:	No
Unregulated:	FALSE				Pipe Reldet Date:	
Last Used Date:					Backfill Mat Desc:	
Del Prohib Date:					Bfill DrtCvr Amt:	0
Spill Protected:					Manifold:	No
Spl Container Size:	0				Tm Name:	
Spl Protection Dt:					Registration Date:	5/18/2016
Spl Container Mfg:					Compartment:	FALSE
Spl Container Mdel:					Cpmet:	No
Tank Reld Meth1 ID:					Invault:	FALSE
Tank Lining Date:					Serial No:	287662
CP Test Date:						
Anch Method Desc:						
Pipe Reld Meth1 ID:						

#### Oil & Public Safety Regulated Storage Tank Details

No of Tanks: 3

#### Oil & Public Safety Regulated Storage Tanks (COSTIS)

Tank Tag:	2299-10	Leak Detector Type:	
Tank Status:	Currently In Use	Capacity Gallons :	1000
Tank Type:	LPG-AG	Product:	LPG
Tank Name:	TNK-045715	Piping Type:	
Installation Date:	10/13/2016	Piping System:	
Closure Date:		Piping Material:	
Tank Material:		Piping Wall Type:	
Tank Wall Type:		Address:	501 Railroad Ave
Facility Name:	Speedway 9498	City:	Dolores
Facility Type:	Retail	County:	Montezuma
Facility Category:	Retail Gas Station	ZIP Code:	81323
Overfill Preven:			
Tank Corsn Protection Meth:			
Tank Rel Detn Mthd Primary:			
Tank Rel Detn Mthd Secondary:			
Piping Corsn Protection (PCP):			
PCP at Tank:			
PCP at Dispenser:			
Piping Rel Detn Mthd Primary:			
Piping Rel Detn Mthd Secondary:			

#### AST Owner (COSTIS) (As of October 2021)

Owner ID:	22709	Address1:	1250 W Washington St Ste 101
First Name:		City:	Tempe
Middle Init:		State:	AZ
Last Name:	Western Refining Retail LLC	County:	Maricopa
Full Name:		Zip Code:	85281

Map Key	Number of Records	Direction	Distance (mi/ft)	Elev/Diff (ft)	Site	DB
---------	-------------------	-----------	------------------	----------------	------	----

#### Facility Contact Details (CDLE)

<b>Contact ID:</b>	0033h00000mtdlz	<b>Role:</b>	Facility Owner
<b>Costis ID:</b>	FACOWN-2299-6741-Aug 7 1995 12:00AM	<b>Fac Contact Name:</b>	FCON-036415
<b>Active:</b>	FALSE	<b>Contact Last Name:</b>	Unknown
<b>Contact ID:</b>	0033h00000mtZWP	<b>Role:</b>	A/B Operator
<b>Costis ID:</b>	ABOP-2299-2503	<b>Fac Contact Name:</b>	FCON-057332
<b>Active:</b>	TRUE	<b>Contact Last Name:</b>	Tim Littlewood
<b>Contact ID:</b>	0033h00000mtbpQ	<b>Role:</b>	Facility Owner
<b>Costis ID:</b>	FACOWN-2299-6731-Jul 15 1997 12:00AM	<b>Fac Contact Name:</b>	FCON-021757
<b>Active:</b>	FALSE	<b>Contact Last Name:</b>	Giant Four Corners Inc
<b>Contact ID:</b>	0033h00000mtaAf	<b>Role:</b>	Facility Owner
<b>Costis ID:</b>	FACOWN-2299-48761-Jul 16 2015 10:30AM	<b>Fac Contact Name:</b>	FCON-015213
<b>Active:</b>	TRUE	<b>Contact Last Name:</b>	Western Refining Retail LLC
<b>Contact ID:</b>	0033h00000mtdyQ	<b>Role:</b>	Facility Owner
<b>Costis ID:</b>	FACOWN-2299-2782-Apr 17 2008 12:35PM	<b>Fac Contact Name:</b>	FCON-033424
<b>Active:</b>	FALSE	<b>Contact Last Name:</b>	Western Refining Southwest Inc
<b>Contact ID:</b>	0033h00000mtak2	<b>Role:</b>	Facility Owner
<b>Costis ID:</b>	FACOWN-2299-1661-Aug 5 1992 12:00AM	<b>Fac Contact Name:</b>	FCON-022866
<b>Active:</b>	FALSE	<b>Contact Last Name:</b>	Big Bear Indian Jewelry

<a href="#">5</a>	5 of 5	E	0.06 / 309.11	6,931.76 / -1	Speedway 9498 501 Railroad Ave Dolores CO 81323	LUST TRUST
-------------------	--------	---	---------------	---------------	---	------------

<b>Facility ID:</b>	2299	<b>Event ID:</b>	9945
<b>TtlAmtAppvdForReim</b>	92984.62	<b>Release Date:</b>	11/9/2005
<b>County:</b>	Montezuma		

<a href="#">6</a>	1 of 2	WSW	0.06 / 312.74	6,931.98 / 0	Docs Outfitters 341 Railroad Ave Dolores 81323 CO	UST
-------------------	--------	-----	---------------	--------------	---	-----

<b>Facility ID:</b>	1783	<b>Fac Name (COSTIS):</b>	Docs Outfitters
<b>FacilityName(OPS):</b>	Docs Outfitters	<b>Address (COSTIS):</b>	341 Railroad Ave Dolores 81323
<b>FacilityType(OPS):</b>	Retail	<b>County (COSTIS):</b>	Montezuma
<b>Fac Category (OPS):</b>	Retail Gas Station	<b>Latitude (CDLE):</b>	37.473285
<b>Address (OPS):</b>	341 Railroad Ave	<b>Longitude (CDLE):</b>	-108.504749
<b>City (OPS):</b>	Dolores	<b>Fac Type (CDLE):</b>	Retail
<b>Zip Code (OPS):</b>	81323	<b>FacCategory(CDLE):</b>	Retail Gas Station
<b>County (OPS):</b>	Montezuma	<b>State (OPS):</b>	CO
<b>LatLong (OPS):</b>	37.473285, -108.504749	<b>City (CDLE):</b>	Dolores
<b>FacName (CDLE):</b>	Docs Outfitters	<b>Zip (CDLE):</b>	81323
<b>Address (CDLE):</b>	341 Railroad Ave	<b>County (CDLE):</b>	Montezuma
<b>State (CDLE):</b>			
<b>Data Source(s):</b>	Colorado Storage Tank Information System (COSTIS) (As of October, 2021); Colorado Department of Labor and Employment (CDLE); Oil & Public Safety(OPS) Regulated Storage Tanks		

#### Facility Information (CDLE)

<b>Count of Tank Tag:</b>	1	<b>Accnt Holdr Name:</b>	Folsom Industries LLC
<b>No. Dispensers:</b>	6	<b>Type:</b>	Retail
<b>Owner ID:</b>	OWNR-23200		

#### Owner Information (CDLE)

<b>Contact Name:</b>	Folsom Industries LLC	<b>Middle Init:</b>	
<b>First Name:</b>			

Map Key	Number of Records	Direction	Distance (mi/ft)	Elev/Diff (ft)	Site	DB
---------	----------------------	-----------	---------------------	-------------------	------	----

**Company Name:** Folsom Industries LLC  
**Last Name:** Folsom Industries LLC  
**Address:** PO Box 1454, Dolores, CO 81323  
**Comment:**

**UST Tanks (COSTIS) (As of October 2021)**

<b>Tank ID:</b>	4984	<b>Owner ID:</b>	23200
<b>Tank Tag:</b>	'1783-1	<b>Tank Owner:</b>	
<b>Tank Type Desc:</b>	UST	<b>County:</b>	Montezuma
<b>Tank Count:</b>	46668	<b>Product Name:</b>	Gasoline
<b>Capacity:</b>	8000		
<b>Facility Owner:</b>	Folsom Industries LLC		
<b>Facility Name Address:</b>	Docs Outfitters 341 Railroad Ave Dolores 81323		
<b>Tank ID:</b>	4986	<b>Owner ID:</b>	23200
<b>Tank Tag:</b>	'1783-3	<b>Tank Owner:</b>	
<b>Tank Type Desc:</b>	UST	<b>County:</b>	Montezuma
<b>Tank Count:</b>	46668	<b>Product Name:</b>	Diesel/Gas (Multi-Comp)
<b>Capacity:</b>	13500		
<b>Facility Owner:</b>	Folsom Industries LLC		
<b>Facility Name Address:</b>	Docs Outfitters 341 Railroad Ave Dolores 81323		
<b>Tank ID:</b>	4988	<b>Owner ID:</b>	23200
<b>Tank Tag:</b>	'1783-5	<b>Tank Owner:</b>	
<b>Tank Type Desc:</b>	UST	<b>County:</b>	Montezuma
<b>Tank Count:</b>	46668	<b>Product Name:</b>	Gasoline
<b>Capacity:</b>	4286		
<b>Facility Owner:</b>	Folsom Industries LLC		
<b>Facility Name Address:</b>	Docs Outfitters 341 Railroad Ave Dolores 81323		
<b>Tank ID:</b>	4987	<b>Owner ID:</b>	23200
<b>Tank Tag:</b>	'1783-4	<b>Tank Owner:</b>	
<b>Tank Type Desc:</b>	UST	<b>County:</b>	Montezuma
<b>Tank Count:</b>	46668	<b>Product Name:</b>	Gasoline
<b>Capacity:</b>	5715		
<b>Facility Owner:</b>	Folsom Industries LLC		
<b>Facility Name Address:</b>	Docs Outfitters 341 Railroad Ave Dolores 81323		
<b>Tank ID:</b>	4989	<b>Owner ID:</b>	23200
<b>Tank Tag:</b>	'1783-6	<b>Tank Owner:</b>	
<b>Tank Type Desc:</b>	UST	<b>County:</b>	Montezuma
<b>Tank Count:</b>	46668	<b>Product Name:</b>	Diesel
<b>Capacity:</b>	2857		
<b>Facility Owner:</b>	Folsom Industries LLC		
<b>Facility Name Address:</b>	Docs Outfitters 341 Railroad Ave Dolores 81323		
<b>Tank ID:</b>	4985	<b>Owner ID:</b>	23200
<b>Tank Tag:</b>	'1783-2	<b>Tank Owner:</b>	
<b>Tank Type Desc:</b>	UST	<b>County:</b>	Montezuma
<b>Tank Count:</b>	46668	<b>Product Name:</b>	Gasoline
<b>Capacity:</b>	8000		
<b>Facility Owner:</b>	Folsom Industries LLC		
<b>Facility Name Address:</b>	Docs Outfitters 341 Railroad Ave Dolores 81323		

**UST Tanks 1 (CDLE)**

<b>Tank Tag:</b>	1783-6	<b>Overfill Preven:</b>	FV: Fill Tube Valve
<b>Tank Type:</b>	UST	<b>Product Type/Name:</b>	Diesel
<b>Tank Status:</b>	Permanently Closed	<b>Piping Wall Type:</b>	None
<b>Capacity:</b>	2857	<b>Tank Wall Type:</b>	
<b>Install Date:</b>	1/1/1993	<b>Piping System:</b>	
<b>Date Closed:</b>		<b>Piping Type:</b>	Other
<b>Tank Material:</b>	ST: Cathodically Protected Steel		
<b>Piping Material:</b>	Unknown		

Map Key	Number of Records	Direction	Distance (mi/ft)	Elev/Diff (ft)	Site	DB
<b><u>UST Tanks 2 (CDLE)</u></b>						
Closure Meth ID:	FALSE			No Fee:	No	
Unregulated:				Anch Method Desc:		
Last Used Date:				Pipe Reld Meth1 ID:		
Del Prohib Date:				Pipe Reldet Date:		
Spill Protected:				Backfill Mat Desc:		
Spl Container Size:				Bfill DrtCvr Amt:		
Spl Protection Dt:				Manifold:	No	
Spl Container Mfg:				Registration Date:		
Spl Container Mdel:				Compartment:	FALSE	
Tank Reld Meth1 ID:				Cpmet:	Yes	
Tank Lining Date:				Invault:	FALSE	
CP Test Date:						
<b><u>UST Tanks 1 (CDLE)</u></b>						
Tank Tag:	1783-3			Overfill Preven:	FV: Fill Tube Valve	
Tank Type:	UST			Product Type/Name:	Unleaded Premium (PUL)	
Tank Status:	Currently In Use			Piping Wall Type:	None	
Capacity:	13500			Tank Wall Type:		
Install Date:	4/1/1993			Piping System:		
Date Closed:				Piping Type:	UG: Underground	
Tank Material:		ST: Cathodically Protected Steel				
Piping Material:		FRP: Fiberglass Reinforced Plastic				
<b><u>UST Tanks 2 (CDLE)</u></b>						
Closure Meth ID:	FALSE			No Fee:	No	
Unregulated:				Anch Method Desc:		
Last Used Date:				Pipe Reld Meth1 ID:	T4/L4: SIR	
Del Prohib Date:				Pipe Reldet Date:		
Spill Protected:				Backfill Mat Desc:		
Spl Container Size:		5		Bfill DrtCvr Amt:	0	
Spl Protection Dt:				Manifold:	No	
Spl Container Mfg:		Pomeco		Registration Date:	7/6/2022	
Spl Container Mdel:		111		Compartment:	TRUE	
Tank Reld Meth1 ID:				Cpmet:	Yes	
Tank Lining Date:				Invault:	FALSE	
CP Test Date:						
<b><u>UST Tanks 1 (CDLE)</u></b>						
Tank Tag:	1783-3			Overfill Preven:	FV: Fill Tube Valve	
Tank Type:	UST			Product Type/Name:	Unleaded Regular (RUL)	
Tank Status:	Currently In Use			Piping Wall Type:	None	
Capacity:	13500			Tank Wall Type:		
Install Date:	4/1/1993			Piping System:		
Date Closed:				Piping Type:	UG: Underground	
Tank Material:		ST: Cathodically Protected Steel				
Piping Material:		FRP: Fiberglass Reinforced Plastic				
<b><u>UST Tanks 2 (CDLE)</u></b>						
Closure Meth ID:	FALSE			No Fee:	No	
Unregulated:				Anch Method Desc:		
Last Used Date:				Pipe Reld Meth1 ID:	T4/L4: SIR	
Del Prohib Date:				Pipe Reldet Date:		
Spill Protected:				Backfill Mat Desc:		
Spl Container Size:		5		Bfill DrtCvr Amt:	0	
Spl Protection Dt:				Manifold:	No	
Spl Container Mfg:		Pomeco		Registration Date:	7/6/2022	
Spl Container Mdel:		111		Compartment:	TRUE	
Tank Reld Meth1 ID:				Cpmet:	Yes	

Map Key	Number of Records	Direction	Distance (mi/ft)	Elev/Diff (ft)	Site	DB
Tank Lining Date:				Invault:	FALSE	
CP Test Date:						
<u>UST Tanks 1 (CDLE)</u>						
Tank Tag:	1783-3			Overfill Preven:	FV: Fill Tube Valve	
Tank Type:	UST			Product Type/Name:	Diesel	
Tank Status:	Currently In Use			Piping Wall Type:	None	
Capacity:	13500			Tank Wall Type:		
Install Date:	4/1/1993			Piping System:		
Date Closed:				Piping Type:	UG: Underground	
Tank Material:		ST: Cathodically Protected Steel				
Piping Material:		FRP: Fiberglass Reinforced Plastic				
<u>UST Tanks 2 (CDLE)</u>						
Closure Meth ID:				No Fee:	No	
Unregulated:	FALSE			Anch Method Desc:		
Last Used Date:				Pipe Reld Meth1 ID:	T4/L4: SIR	
Del Prohib Date:				Pipe Reldet Date:		
Spill Protected:				Backfill Mat Desc:		
Spl Container Size:	5			Bfill DrtCvr Amt:	0	
Spl Protection Dt:				Manifold:	No	
Spl Container Mfg:	Pomeco			Registration Date:	7/6/2022	
Spl Container Mdel:	111			Compartment:	TRUE	
Tank Reld Meth1 ID:				Cpmet:	Yes	
Tank Lining Date:				Invault:	FALSE	
CP Test Date:						
<u>UST Tanks 1 (CDLE)</u>						
Tank Tag:	1783-5			Overfill Preven:	FV: Fill Tube Valve	
Tank Type:	UST			Product Type/Name:	Gasoline	
Tank Status:	Permanently Closed			Piping Wall Type:	None	
Capacity:	4286			Tank Wall Type:		
Install Date:	1/1/1993			Piping System:		
Date Closed:				Piping Type:	Other	
Tank Material:		ST: Cathodically Protected Steel				
Piping Material:		Unknown				
<u>UST Tanks 2 (CDLE)</u>						
Closure Meth ID:				No Fee:	No	
Unregulated:	FALSE			Anch Method Desc:		
Last Used Date:				Pipe Reld Meth1 ID:		
Del Prohib Date:				Pipe Reldet Date:		
Spill Protected:				Backfill Mat Desc:		
Spl Container Size:				Bfill DrtCvr Amt:		
Spl Protection Dt:				Manifold:	No	
Spl Container Mfg:				Registration Date:		
Spl Container Mdel:				Compartment:	FALSE	
Tank Reld Meth1 ID:				Cpmet:	Yes	
Tank Lining Date:				Invault:	FALSE	
CP Test Date:						
<u>UST Tanks 1 (CDLE)</u>						
Tank Tag:	1783-1			Overfill Preven:		
Tank Type:	UST			Product Type/Name:	Gasoline	
Tank Status:	Permanently Closed			Piping Wall Type:	None	
Capacity:	8000			Tank Wall Type:		
Install Date:	9/16/1977			Piping System:		
Date Closed:	4/1/1993			Piping Type:	Other	



Map Key	Number of Records	Direction	Distance (mi/ft)	Elev/Diff (ft)	Site	DB
Tank Material:		Asphalt Coated or Bare Steel				
Piping Material:		Galvanized Steel				
<u>UST Tanks 2 (CDLE)</u>						
Closure Meth ID:				No Fee:	No	
Unregulated:	FALSE			Anch Method Desc:		
Last Used Date:	4/1/1993			Pipe Reld Meth1 ID:		
Del Prohib Date:				Pipe Reldet Date:		
Spill Protected:				Backfill Mat Desc:		
Spl Container Size:				Bfill DrtCvr Amt:		
Spl Protection Dt:				Manifold:	No	
Spl Container Mfg:				Registration Date:		
Spl Container Mdel:				Compartment:	FALSE	
Tank Reld Meth1 ID:				Cpmet:	No	
Tank Lining Date:				Invault:	FALSE	
CP Test Date:						
<u>UST Tanks 1 (CDLE)</u>						
Tank Tag:	1783-4			Overfill Preven:	FV: Fill Tube Valve	
Tank Type:	UST			Product Type/Name:	Gasoline	
Tank Status:	Permanently Closed			Piping Wall Type:	None	
Capacity:	5715			Tank Wall Type:		
Install Date:	1/1/1993			Piping System:		
Date Closed:				Piping Type:	Other	
Tank Material:		ST: Cathodically Protected Steel				
Piping Material:		Unknown				
<u>UST Tanks 2 (CDLE)</u>						
Closure Meth ID:				No Fee:	No	
Unregulated:	FALSE			Anch Method Desc:		
Last Used Date:				Pipe Reld Meth1 ID:		
Del Prohib Date:				Pipe Reldet Date:		
Spill Protected:				Backfill Mat Desc:		
Spl Container Size:	0			Bfill DrtCvr Amt:	0	
Spl Protection Dt:				Manifold:	No	
Spl Container Mfg:				Registration Date:		
Spl Container Mdel:				Compartment:	FALSE	
Tank Reld Meth1 ID:				Cpmet:	Yes	
Tank Lining Date:				Invault:	FALSE	
CP Test Date:						
<u>UST Tanks 1 (CDLE)</u>						
Tank Tag:	1783-2			Overfill Preven:		
Tank Type:	UST			Product Type/Name:	Gasoline	
Tank Status:	Permanently Closed			Piping Wall Type:	None	
Capacity:	8000			Tank Wall Type:		
Install Date:	9/16/1977			Piping System:		
Date Closed:	4/1/1993			Piping Type:	Other	
Tank Material:		Asphalt Coated or Bare Steel				
Piping Material:		Galvanized Steel				
<u>UST Tanks 2 (CDLE)</u>						
Closure Meth ID:				No Fee:	No	
Unregulated:	FALSE			Anch Method Desc:		
Last Used Date:	4/1/1993			Pipe Reld Meth1 ID:		
Del Prohib Date:				Pipe Reldet Date:		
Spill Protected:				Backfill Mat Desc:		
Spl Container Size:				Bfill DrtCvr Amt:		

Map Key	Number of Records	Direction	Distance (mi/ft)	Elev/Diff (ft)	Site	DB
<b>Spl Protection Dt:</b> <b>Spl Container Mfg:</b> <b>Spl Container Mdel:</b> <b>Tank Reld Meth1 ID:</b> <b>Tank Lining Date:</b> <b>CP Test Date:</b>				<b>Manifold:</b> <b>Registration Date:</b> <b>Compartment:</b> <b>Cpmet:</b> <b>Invault:</b>	No  FALSE No FALSE	
<b><u>Oil &amp; Public Safety Regulated Storage Tanks (COSTIS)</u></b>						
<b>Tank Tag:</b> <b>Tank Status:</b> <b>Tank Type:</b> <b>Tank Name:</b> <b>Installation Date:</b> <b>Closure Date:</b> <b>Tank Material:</b> <b>Tank Wall Type:</b> <b>Facility Name:</b> <b>Facility Type:</b> <b>Facility Category:</b> <b>Overfill Preven:</b> <b>Tank Corsn Protection Meth:</b> <b>Tank Rel Detn Mthd Primary:</b> <b>Tank Rel Detn Mthd Secondary:</b> <b>Piping Corsn Protection (PCP):</b> <b>PCP at Tank:</b> <b>PCP at Dispenser:</b> <b>Piping Rel Detn Mthd Primary:</b> <b>Piping Rel Detn Mthd Secondary:</b>				<b>Leak Detector Type:</b> <b>Capacity Gallons :</b> <b>Product:</b> <b>Piping Type:</b> <b>Piping System:</b> <b>Piping Material:</b> <b>Piping Wall Type:</b> <b>Address:</b> <b>City:</b> <b>County:</b> <b>ZIP Code:</b>	1783-6 Permanently Closed UST TNK-039589 1/1/1993 ST: Cathodically Protected Steel Docs Outfitters Retail Retail Gas Station FV: Fill Tube Valve  Unknown None 341 Railroad Ave Dolores Montezuma 81323	
<b>Tank Tag:</b> <b>Tank Status:</b> <b>Tank Type:</b> <b>Tank Name:</b> <b>Installation Date:</b> <b>Closure Date:</b> <b>Tank Material:</b> <b>Tank Wall Type:</b> <b>Facility Name:</b> <b>Facility Type:</b> <b>Facility Category:</b> <b>Overfill Preven:</b> <b>Tank Corsn Protection Meth:</b> <b>Tank Rel Detn Mthd Primary:</b> <b>Tank Rel Detn Mthd Secondary:</b> <b>Piping Corsn Protection (PCP):</b> <b>PCP at Tank:</b> <b>PCP at Dispenser:</b> <b>Piping Rel Detn Mthd Primary:</b> <b>Piping Rel Detn Mthd Secondary:</b>				<b>Leak Detector Type:</b> <b>Capacity Gallons :</b> <b>Product:</b> <b>Piping Type:</b> <b>Piping System:</b> <b>Piping Material:</b> <b>Piping Wall Type:</b> <b>Address:</b> <b>City:</b> <b>County:</b> <b>ZIP Code:</b>	1783-2 Permanently Closed UST TNK-039585 9/16/1977 4/1/1993 Asphalt Coated or Bare Steel Docs Outfitters Retail Retail Gas Station  Galvanized Steel None 341 Railroad Ave Dolores Montezuma 81323	
<b>Tank Tag:</b> <b>Tank Status:</b> <b>Tank Type:</b> <b>Tank Name:</b> <b>Installation Date:</b> <b>Closure Date:</b> <b>Tank Material:</b> <b>Tank Wall Type:</b> <b>Facility Name:</b> <b>Facility Type:</b> <b>Facility Category:</b> <b>Overfill Preven:</b> <b>Tank Corsn Protection Meth:</b> <b>Tank Rel Detn Mthd Primary:</b> <b>Tank Rel Detn Mthd Secondary:</b> <b>Piping Corsn Protection (PCP):</b> <b>PCP at Tank:</b> <b>PCP at Dispenser:</b> <b>Piping Rel Detn Mthd Primary:</b> <b>Piping Rel Detn Mthd Secondary:</b>				<b>Leak Detector Type:</b> <b>Capacity Gallons :</b> <b>Product:</b> <b>Piping Type:</b> <b>Piping System:</b> <b>Piping Material:</b> <b>Piping Wall Type:</b> <b>Address:</b> <b>City:</b> <b>County:</b> <b>ZIP Code:</b>	1783-3 Currently In Use UST TNK-039586 4/1/1993 ST: Cathodically Protected Steel Docs Outfitters Retail Retail Gas Station FV: Fill Tube Valve STI-P3 T4/L4: SIR	M: Mechanical 13500 Unleaded Premium (PUL) UG: Underground  FRP: Fiberglass Reinforced Plastic None 341 Railroad Ave Dolores Montezuma 81323

Map Key	Number of Records	Direction	Distance (mi/ft)	Elev/Diff (ft)	Site	DB
<b>Piping Corsn Protection (PCP):</b> Non-metallic <b>PCP at Tank:</b> Galvanically Protected <b>PCP at Dispenser:</b> Galvanically Protected <b>Piping Rel Detn Mthd Primary:</b> T4/L4: SIR <b>Piping Rel Detn Mthd Secondary:</b>						
<b>Tank Tag:</b> 1783-5 <b>Tank Status:</b> Permanently Closed <b>Tank Type:</b> UST <b>Tank Name:</b> TNK-039588 <b>Installation Date:</b> 1/1/1993 <b>Closure Date:</b> <b>Tank Material:</b> ST: Cathodically Protected Steel <b>Tank Wall Type:</b> <b>Facility Name:</b> Docs Outfitters <b>Facility Type:</b> Retail <b>Facility Category:</b> Retail Gas Station <b>Overfill Preven:</b> FV: Fill Tube Valve <b>Tank Corsn Protection Meth:</b> <b>Tank Rel Detn Mthd Primary:</b> <b>Tank Rel Detn Mthd Secondary:</b> <b>Piping Corsn Protection (PCP):</b> <b>PCP at Tank:</b> <b>PCP at Dispenser:</b> <b>Piping Rel Detn Mthd Primary:</b> <b>Piping Rel Detn Mthd Secondary:</b>						
<b>Leak Detector Type:</b> <b>Capacity Gallons :</b> 4286 <b>Product:</b> Gasoline <b>Piping Type:</b> Other <b>Piping System:</b> <b>Piping Material:</b> Unknown <b>Piping Wall Type:</b> None <b>Address:</b> 341 Railroad Ave <b>City:</b> Dolores <b>County:</b> Montezuma <b>ZIP Code:</b> 81323						
<b>Tank Tag:</b> 1783-3 <b>Tank Status:</b> Currently In Use <b>Tank Type:</b> UST <b>Tank Name:</b> TNK-039586 <b>Installation Date:</b> 4/1/1993 <b>Closure Date:</b> <b>Tank Material:</b> ST: Cathodically Protected Steel <b>Tank Wall Type:</b> <b>Facility Name:</b> Docs Outfitters <b>Facility Type:</b> Retail <b>Facility Category:</b> Retail Gas Station <b>Overfill Preven:</b> FV: Fill Tube Valve <b>Tank Corsn Protection Meth:</b> STI-P3 <b>Tank Rel Detn Mthd Primary:</b> T4/L4: SIR <b>Tank Rel Detn Mthd Secondary:</b> <b>Piping Corsn Protection (PCP):</b> Non-metallic <b>PCP at Tank:</b> Galvanically Protected <b>PCP at Dispenser:</b> Galvanically Protected <b>Piping Rel Detn Mthd Primary:</b> T4/L4: SIR <b>Piping Rel Detn Mthd Secondary:</b>						
<b>Leak Detector Type:</b> M: Mechanical <b>Capacity Gallons :</b> 13500 <b>Product:</b> Unleaded Regular (RUL) <b>Piping Type:</b> UG: Underground <b>Piping System:</b> <b>Piping Material:</b> FRP: Fiberglass Reinforced Plastic <b>Piping Wall Type:</b> None <b>Address:</b> 341 Railroad Ave <b>City:</b> Dolores <b>County:</b> Montezuma <b>ZIP Code:</b> 81323						
<b>Tank Tag:</b> 1783-1 <b>Tank Status:</b> Permanently Closed <b>Tank Type:</b> UST <b>Tank Name:</b> TNK-039584 <b>Installation Date:</b> 9/16/1977 <b>Closure Date:</b> 4/1/1993 <b>Tank Material:</b> Asphalt Coated or Bare Steel <b>Tank Wall Type:</b> <b>Facility Name:</b> Docs Outfitters <b>Facility Type:</b> Retail <b>Facility Category:</b> Retail Gas Station <b>Overfill Preven:</b> <b>Tank Corsn Protection Meth:</b> <b>Tank Rel Detn Mthd Primary:</b> <b>Tank Rel Detn Mthd Secondary:</b> <b>Piping Corsn Protection (PCP):</b> <b>PCP at Tank:</b> <b>PCP at Dispenser:</b>						
<b>Leak Detector Type:</b> <b>Capacity Gallons :</b> 8000 <b>Product:</b> Gasoline <b>Piping Type:</b> Other <b>Piping System:</b> <b>Piping Material:</b> Galvanized Steel <b>Piping Wall Type:</b> None <b>Address:</b> 341 Railroad Ave <b>City:</b> Dolores <b>County:</b> Montezuma <b>ZIP Code:</b> 81323						

Map Key	Number of Records	Direction	Distance (mi/ft)	Elev/Diff (ft)	Site	DB
---------	-------------------	-----------	------------------	----------------	------	----

**Piping Rel Detn Mthd Primary:**  
**Piping Rel Detn Mthd Secondary:**

<b>Tank Tag:</b>	1783-3	<b>Leak Detector Type:</b>	M: Mechanical
<b>Tank Status:</b>	Currently In Use	<b>Capacity Gallons :</b>	13500
<b>Tank Type:</b>	UST	<b>Product:</b>	Diesel
<b>Tank Name:</b>	TNK-039586	<b>Piping Type:</b>	UG: Underground
<b>Installation Date:</b>	4/1/1993	<b>Piping System:</b>	
<b>Closure Date:</b>		<b>Piping Material:</b>	FRP: Fiberglass Reinforced Plastic
<b>Tank Material:</b>	ST: Cathodically Protected Steel	<b>Piping Wall Type:</b>	None
<b>Tank Wall Type:</b>		<b>Address:</b>	341 Railroad Ave
<b>Facility Name:</b>	Docs Outfitters	<b>City:</b>	Dolores
<b>Facility Type:</b>	Retail	<b>County:</b>	Montezuma
<b>Facility Category:</b>	Retail Gas Station	<b>ZIP Code:</b>	81323
<b>Overfill Preven:</b>	FV: Fill Tube Valve		
<b>Tank Corsn Protection Meth:</b>	STI-P3		
<b>Tank Rel Detn Mthd Primary:</b>	T4/L4: SIR		
<b>Tank Rel Detn Mthd Secondary:</b>			
<b>Piping Corsn Protection (PCP):</b>	Non-metallic		
<b>PCP at Tank:</b>	Galvanically Protected		
<b>PCP at Dispenser:</b>	Galvanically Protected		
<b>Piping Rel Detn Mthd Primary:</b>	T4/L4: SIR		
<b>Piping Rel Detn Mthd Secondary:</b>			

<b>Tank Tag:</b>	1783-4	<b>Leak Detector Type:</b>	
<b>Tank Status:</b>	Permanently Closed	<b>Capacity Gallons :</b>	5715
<b>Tank Type:</b>	UST	<b>Product:</b>	Gasoline
<b>Tank Name:</b>	TNK-039587	<b>Piping Type:</b>	Other
<b>Installation Date:</b>	1/1/1993	<b>Piping System:</b>	
<b>Closure Date:</b>		<b>Piping Material:</b>	Unknown
<b>Tank Material:</b>	ST: Cathodically Protected Steel	<b>Piping Wall Type:</b>	None
<b>Tank Wall Type:</b>		<b>Address:</b>	341 Railroad Ave
<b>Facility Name:</b>	Docs Outfitters	<b>City:</b>	Dolores
<b>Facility Type:</b>	Retail	<b>County:</b>	Montezuma
<b>Facility Category:</b>	Retail Gas Station	<b>ZIP Code:</b>	81323
<b>Overfill Preven:</b>	FV: Fill Tube Valve		
<b>Tank Corsn Protection Meth:</b>			
<b>Tank Rel Detn Mthd Primary:</b>			
<b>Tank Rel Detn Mthd Secondary:</b>			
<b>Piping Corsn Protection (PCP):</b>			
<b>PCP at Tank:</b>			
<b>PCP at Dispenser:</b>			
<b>Piping Rel Detn Mthd Primary:</b>			
<b>Piping Rel Detn Mthd Secondary:</b>			

**UST Owner (COSTIS) (As of October 2021)**

<b>Owner ID:</b>	23200	<b>Address1:</b>	PO Box 1454
<b>First Name:</b>		<b>City:</b>	Dolores
<b>Middle Init:</b>		<b>State:</b>	CO
<b>Last Name:</b>	Folsom Industries LLC	<b>County:</b>	Montezuma
<b>Full Name:</b>		<b>Zip Code:</b>	81323

**Oil & Public Safety Regulated Storage Tank Details**

**No of Tanks:** 1

**Facility Contact Details (CDLE)**

<b>Contact ID:</b>	0033h0000mtcp2	<b>Role:</b>	Facility Owner
<b>Costis ID:</b>	FACOWN-1783-5384-Sep 20 1986 12:00AM	<b>Fac Contact Name:</b>	FCON-025816
<b>Active:</b>	FALSE	<b>Contact Last Name:</b>	Outfitter Inc

Map Key	Number of Records	Direction	Distance (mi/ft)	Elev/Diff (ft)	Site	DB
<b>Contact ID:</b>	0033h00000mtYSi			<b>Role:</b>	A/B Operator	
<b>Costis ID:</b>	ABOP-1783-7047			<b>Fac Contact Name:</b>	FCON-057857	
<b>Active:</b>	TRUE			<b>Contact Last Name:</b>	Robert Cody Folsom	
<b>Contact ID:</b>	0033h00000IKzDX			<b>Role:</b>	Facility Owner	
<b>Costis ID:</b>	FACOWN-1783-45326-Aug 17 2009 8:49AM			<b>Fac Contact Name:</b>	FCON-010063	
<b>Active:</b>	FALSE			<b>Contact Last Name:</b>	Dolores State Bank	
<b>Contact ID:</b>	0033h00000IKzCy			<b>Role:</b>	Facility Owner	
<b>Costis ID:</b>	FACOWN-1783-49067-Mar 3 2016 2:44PM			<b>Fac Contact Name:</b>	FCON-010039	
<b>Active:</b>	FALSE			<b>Contact Last Name:</b>	Doc's Marina Fuel	
<b>Contact ID:</b>	0033h00000IKzD0			<b>Role:</b>	Facility Owner	
<b>Costis ID:</b>	FACOWN-1783-49158-May 3 2016 9:29AM			<b>Fac Contact Name:</b>	FCON-009677	
<b>Active:</b>	FALSE			<b>Contact Last Name:</b>	Doc's Outdoor Sports Rentals LLC	
<b>Contact ID:</b>	0033h00000mtZRw			<b>Role:</b>	Facility Owner	
<b>Costis ID:</b>	FACOWN-1783-8333-Aug 15 1997 12:00AM			<b>Fac Contact Name:</b>	FCON-058881	
<b>Active:</b>	FALSE			<b>Contact Last Name:</b>	The Outfitters	
<b>Contact ID:</b>	0033h00000mtg81			<b>Role:</b>	Facility Owner	
<b>Costis ID:</b>	FACOWN-1783-48020-Dec 2 2013 1:35PM			<b>Fac Contact Name:</b>	FCON-044988	
<b>Active:</b>	FALSE			<b>Contact Last Name:</b>	Mc Clellan	
<b>Contact ID:</b>	0033h00000IKzCz			<b>Role:</b>	Facility Owner	
<b>Costis ID:</b>	FACOWN-1783-49283-Jul 1 2016 7:33AM			<b>Fac Contact Name:</b>	FCON-010041	
<b>Active:</b>	FALSE			<b>Contact Last Name:</b>	Doc's Marina Fuel	
<b>Contact ID:</b>	0033h00000IKzie			<b>Role:</b>	Facility Owner	
<b>Costis ID:</b>	FACOWN-1783-49945-Nov 9 2017 7:56AM			<b>Fac Contact Name:</b>	FCON-017668	
<b>Active:</b>	TRUE			<b>Contact Last Name:</b>	Folsom Industries LLC	

**6**      **2 of 2**      **WSW**      **0.06 / 312.74**      **6,931.98 / 0**      **Docs Outfitters**      **LST**  
**341 Railroad Ave Dolores 81323**  
**CO**

**Facility ID:** 1783  
**Event ID:**  
**Facility Name(OPS):** Docs Outfitters  
**Facility Type(OPS):** Retail  
**Fac Category(OPS):** Retail Gas Station  
**Address(OPS):** 341 Railroad Ave  
**City(OPS):** Dolores  
**Zip Code(OPS):** 81323  
**County(OPS):** Montezuma  
**State(OPS):** CO  
**Lat Long(OPS):** 37.473285, -108.504749  
**Fac Name(COSTIS):** Docs Outfitters  
**Address (COSTIS):** 341 Railroad Ave<br>Dolores 81323  
**County (COSTIS):** Montezuma  
**Original Source:** Colorado Storage Tank Information System (COSTIS) (As of October, 2021); Colorado Department of Labor and Employment (CDLE); Oil & Public Safety(OPS) Regulated Storage Tanks; OPS Petroleum Release Events in Colorado - Petroleum Release Events

**Owner ID:** 23200  
**Owner Name:**

#### Events (CDLE)

**Event ID:** 5791  
**Alt Event ID:** 1349-1  
**Status:** Closed  
**UST Tank Count:** 6  
**AST Tank Count:** 0  
**Source of Release:**  
**Cause of Release:**

**Proj. Closure Date:**  
**Category:**  
**Sardonyx ID:**  
**MTBE Classifica:**  
**Sum of Reimbur Amt:**  
**Reviewer Full Name:** Edgar Ethington  
**Logged On:** 5/11/1993

Map Key	Number of Records	Direction	Distance (mi/ft)	Elev/Diff (ft)	Site	DB
---------	-------------------	-----------	------------------	----------------	------	----

Confirm Rel Dt:	5/11/1993	Logged By:			
Site Name:	Docs Outfitters				
Loc Addr:					
Loc Addr2:					
Loc Addr3:					
Aka Name:	410 Railroad Ave				
Aka Loc Addr:					

**Facility (CDLE)**

Owner Costis ID:	OWNR-23200	Type:	Retail
No of Active Tanks:	1	Facility Owner:	Folsom Industries LLC
No of Metred Prod:	6		

**Events (COSTIS) (As of October 2021)**

Event ID:	5791	Log Date:	5/11/1993
Process Status Name:	Closed		
Site Name:	Outfitters Sporting Goods Inc		
Facility Name:			
Address:	341 Railroad Ave Dolores CO 81323		
Loc Address:	341 Railroad Ave Dolores 81323		
Loc City:	Dolores		
Loc County:	Montezuma		

**OPS Regulated Storage Tanks**

No of Tanks:	1
--------------	---

**OPS Petroleum Release Events in Colorado - Petroleum Release Events**

Event ID:	5791	Phone:	(303) 318-4357
Release No:	REL-009059	City:	Dolores
Status:	Closed	Zip:	81323
Release Date:	5/11/1993	State:	CO
Closure Date:	6/20/1995	County:	Montezuma
NFA Type:	Pre-RBCA	Latitude:	37.473285
Release Cause:		Longitude:	-108.504749
Reimbursement Total:		Latitude Longitude:	37.473285, -108.504749
Contact:	Edgar Ethington		
Release Source:			
Site Name:	Docs Outfitters		
Address:	341 Railroad Ave		
Email:	cdle_ops_public_record_center@state.co.us		
Link :	https://socgov18.force.com/s/release/a183h000003KXc5		

<a href="#">7</a>	1 of 3	E	0.09 / 476.11	6,934.90 / 2	Osprey Back Packs 504 Central Ave Dolores 81323 CO	UST
-------------------	--------	---	---------------	--------------	--	-----

Facility ID:	12035	Fac Name (COSTIS):	Osprey Back Packs
FacilityName(OPS):	Osprey Back Packs	Address (COSTIS):	504 Central Ave Dolores 81323
FacilityType(OPS):	Non-Retail	County (COSTIS):	Montezuma
Fac Category (OPS):	Other	Latitude (CDLE):	37.473977
Address (OPS):	504 Central Ave	Longitude (CDLE):	-108.502183
City (OPS):	Dolores	Fac Type (CDLE):	Non-Retail
Zip Code (OPS):	81323	FacCategry(CDLE):	Other
County (OPS):	Montezuma	State (OPS):	CO
LatLong (OPS):	37.473977, -108.502183	City (CDLE):	Dolores
FacName (CDLE):	Osprey Back Packs	Zip (CDLE):	81323
Address (CDLE):	504 Central Ave	County (CDLE):	Montezuma
State (CDLE):			
Data Source(s):	Colorado Storage Tank Information System (COSTIS) (As of October, 2021); Colorado Department of Labor and		



Map Key	Number of Records	Direction	Distance (mi/ft)	Elev/Diff (ft)	Site	DB
---------	-------------------	-----------	------------------	----------------	------	----

Employment (CDLE); Oil & Public Safety(OPS) Regulated Storage Tanks

#### Facility Information (CDLE)

Count of Tank Tag:	0	Accnt Holdr Name:	Town Of Dolores
No. Dispensers:	0	Type:	Non-Retail
Owner ID:	OWNR-20235		

#### Owner Information (CDLE)

Contact Name:	Town Of Dolores	Middle Init:	
First Name:			
Company Name:	Town Of Dolores		
Last Name:	Town Of Dolores		
Address:	PO Box 630, Dolores, CO 81323		
Comment:	RONDA LANCASTER		

#### UST Tanks 1 (CDLE)

Tank Tag:	12035-1	Overfill Preven:	
Tank Type:	UST	Product Type/Name:	Unknown
Tank Status:	Permanently Closed	Piping Wall Type:	
Capacity:	600	Tank Wall Type:	
Install Date:		Piping System:	
Date Closed:	6/14/2005	Piping Type:	
Tank Material:			
Piping Material:			

#### UST Tanks 2 (CDLE)

Closure Meth ID:	Removed	No Fee:	Yes
Unregulated:	TRUE	Anch Method Desc:	
Last Used Date:		Pipe Reld Meth1 ID:	
Del Prohib Date:		Pipe Reldet Date:	
Spill Protected:		Backfill Mat Desc:	
Spl Container Size:	0	Bfill DrtCvr Amt:	0
Spl Protection Dt:		Manifold:	No
Spl Container Mfg:		Registration Date:	
Spl Container Mdel:		Compartment:	FALSE
Tank Reld Meth1 ID:		Cpmet:	No
Tank Lining Date:		Invault:	FALSE
CP Test Date:			

#### Oil & Public Safety Regulated Storage Tanks (COSTIS)

Tank Tag:	12035-1	Leak Detector Type:	
Tank Status:	Permanently Closed	Capacity Gallons :	600
Tank Type:	UST	Product:	Unknown
Tank Name:	TNK-026924	Piping Type:	
Installation Date:		Piping System:	
Closure Date:	6/14/2005	Piping Material:	
Tank Material:		Piping Wall Type:	
Tank Wall Type:		Address:	504 Central Ave
Facility Name:	Osprey Back Packs	City:	Dolores
Facility Type:	Non-Retail	County:	Montezuma
Facility Category:	Other	ZIP Code:	81323
Overfill Preven:			
Tank Corsn Protection Meth:			
Tank Rel Detn Mthd Primary:			
Tank Rel Detn Mthd Secondary:			
Piping Corsn Protection (PCP):			
PCP at Tank:			
PCP at Dispenser:			

Map Key	Number of Records	Direction	Distance (mi/ft)	Elev/Diff (ft)	Site	DB
---------	-------------------	-----------	------------------	----------------	------	----

Piping Rel Detn Mthd Primary:  
Piping Rel Detn Mthd  
Secondary:

UST Owner (COSTIS) (As of October 2021)

Owner ID:	20235	Address1:	PO Box 630
First Name:		City:	Dolores
Middle Init:		State:	CO
Last Name:	Town Of Dolores	County:	Montezuma
Full Name:		Zip Code:	81323

Oil & Public Safety Regulated Storage Tank Details

No of Tanks: 0

Facility Contact Details (CDLE)

Contact ID:	0033h00000mtXnt	Role:	Operator
Costis ID:	FACCON-12035-7125-21-11733	Fac Contact Name:	FCON-048446
Active:	FALSE	Contact Last Name:	Osprey Back Packs
Contact ID:	0033h00000mtXnt	Role:	Facility Owner
Costis ID:	FACOWN-12035-7125-Feb 16 1995 12:00AM	Fac Contact Name:	FCON-054883
Active:	FALSE	Contact Last Name:	Osprey Back Packs
Contact ID:	0033h00000mtZdC	Role:	Facility Owner
Costis ID:	FACOWN-12035-40879-Jun 13 2005 9:53AM	Fac Contact Name:	FCON-054098
Active:	TRUE	Contact Last Name:	Town Of Dolores

<a href="#">7</a>	2 of 3	E	0.09 / 476.11	6,934.90 / 2	Osprey Back Packs 504 Central Ave Dolores 81323 CO	LST
-------------------	--------	---	---------------	--------------	--	-----

Facility ID:	12035	Fac Name(CDLE):	Osprey Back Packs
Event ID:		Address(CDLE):	504 Central Ave
Facility Name(OPS):	Osprey Back Packs	Fac Type(CDLE):	Non-Retail
Facility Type(OPS):	Non-Retail	Fac Category(CDLE):	Other
Fac Category(OPS):	Other	City(CDLE):	Dolores
Address(OPS):	504 Central Ave	Zip(CDLE):	81323
City(OPS):	Dolores	County(CDLE):	Montezuma
Zip Code(OPS):	81323	State(CDLE):	
County(OPS):	Montezuma	Latitude(CDLE):	37.473977
State(OPS):	CO	Longitude(CDLE):	-108.502183
Lat Long(OPS):	37.473977, -108.502183		
Fac Name(COSTIS):	Osprey Back Packs		
Address (COSTIS):	504 Central Ave Dolores 81323		
County (COSTIS):	Montezuma		
Original Source:	Colorado Storage Tank Information System (COSTIS) (As of October, 2021); Colorado Department of Labor and Employment (CDLE); Oil & Public Safety(OPS) Regulated Storage Tanks; OPS Petroleum Release Events in Colorado - Petroleum Release Events		

Owner ID: 20235  
Owner Name:

Events (CDLE)

Event ID:	9878	Proj. Closure Date:	
Alt Event ID:		Category:	
Status:	Closed	Sardonyx ID:	
UST Tank Count:	1	MTBE Classifica:	Pathway Eliminated
AST Tank Count:	0	Sum of Reimbur Amt:	87152.37
Source of Release:	Tank - corrosion	Reviewer Full Name:	Julia Fraser

Map Key	Number of Records	Direction	Distance (mi/ft)	Elev/Diff (ft)	Site	DB
---------	-------------------	-----------	------------------	----------------	------	----

<b>Cause of Release:</b>				<b>Logged On:</b>	8/22/2005
<b>Confirm Rel Dt:</b>	8/19/2005			<b>Logged By:</b>	
<b>Site Name:</b>		Osprey Back Packs			
<b>Loc Addr:</b>					
<b>Loc Addr2:</b>					
<b>Loc Addr3:</b>					
<b>Aka Name:</b>					
<b>Aka Loc Addr:</b>					

#### Reimbursement Application (CDLE)

<b>Rap ID:</b>	RAP-25713	<b>Eligibil Type Desc:</b>	Property Owner
<b>Protest ID:</b>		<b>Rap Payee Type ID:</b>	Government
<b>Rap Status:</b>	Paid	<b>Reimbursement Req:</b>	75510.52
<b>Application Type:</b>	State Lead	<b>Total Reimburse:</b>	75510.52
<b>User Group Name:</b>		<b>Max Amt Reduction:</b>	2000000
<b>FPR Date:</b>	6/30/2012	<b>PSTC Date:</b>	
<b>Protest Amount:</b>			
<b>Payee:</b>	Town Of Dolores		
<b>Spec Cond:</b>			
<b>Note:</b>	Colorado Department of Labor and Employment (CDLE)		

<b>Rap ID:</b>	RAP-17662	<b>Eligibil Type Desc:</b>	Property Owner
<b>Protest ID:</b>		<b>Rap Payee Type ID:</b>	Government
<b>Rap Status:</b>	Paid	<b>Reimbursement Req:</b>	6643.97
<b>Application Type:</b>	Original	<b>Total Reimburse:</b>	6384.5
<b>User Group Name:</b>		<b>Max Amt Reduction:</b>	
<b>FPR Date:</b>	2/20/2009	<b>PSTC Date:</b>	2/20/2009
<b>Protest Amount:</b>			
<b>Payee:</b>	Town Of Dolores		
<b>Spec Cond:</b>			
<b>Note:</b>	Colorado Department of Labor and Employment (CDLE)		

<b>Rap ID:</b>	RAP-26384	<b>Eligibil Type Desc:</b>	Property Owner
<b>Protest ID:</b>		<b>Rap Payee Type ID:</b>	Government
<b>Rap Status:</b>	Paid	<b>Reimbursement Req:</b>	2659.51
<b>Application Type:</b>	State Lead	<b>Total Reimburse:</b>	2659.51
<b>User Group Name:</b>		<b>Max Amt Reduction:</b>	2000000
<b>FPR Date:</b>		<b>PSTC Date:</b>	
<b>Protest Amount:</b>			
<b>Payee:</b>	Town Of Dolores		
<b>Spec Cond:</b>			
<b>Note:</b>	Colorado Department of Labor and Employment (CDLE)		

<b>Rap ID:</b>	RAP-25714	<b>Eligibil Type Desc:</b>	Property Owner
<b>Protest ID:</b>		<b>Rap Payee Type ID:</b>	Government
<b>Rap Status:</b>	Paid	<b>Reimbursement Req:</b>	2534.01
<b>Application Type:</b>	State Lead	<b>Total Reimburse:</b>	2534.01
<b>User Group Name:</b>		<b>Max Amt Reduction:</b>	2000000
<b>FPR Date:</b>	9/30/2012	<b>PSTC Date:</b>	
<b>Protest Amount:</b>			
<b>Payee:</b>	Town Of Dolores		
<b>Spec Cond:</b>			
<b>Note:</b>	Colorado Department of Labor and Employment (CDLE)		

#### Corrective Action Plan (CDLE)

<b>Action Plan No:</b>	ACTP-035897
<b>Release No:</b>	REL-009045
<b>Status:</b>	Approved

<b>Action Plan No:</b>	ACTP-034586
<b>Release No:</b>	REL-009045
<b>Status:</b>	Approved

<b>Action Plan No:</b>	ACTP-034589
<b>Release No:</b>	REL-009045

Map Key	Number of Records	Direction	Distance (mi/ft)	Elev/Diff (ft)	Site	DB
---------	-------------------	-----------	------------------	----------------	------	----

Status: Approved

Action Plan No: ACTP-034587  
Release No: REL-009045  
Status: Approved

Action Plan No: ACTP-034590  
Release No: REL-009045  
Status: Approved

Action Plan No: ACTP-034588  
Release No: REL-009045  
Status: Approved

#### Events (CDLE)

Event ID:	1581	Proj. Closure Date:	
Alt Event ID:	9100100-1	Category:	
Status:	Closed	Sardonyx ID:	
UST Tank Count:	1	MTBE Classifica:	
AST Tank Count:	0	Sum of Reimbur Amt:	
Source of Release:		Reviewer Full Name:	Steve Noel
Cause of Release:		Logged On:	8/28/1992
Confirm Rel Dt:	8/28/1992	Logged By:	
Site Name:	Osprey Back Packs		
Loc Addr:			
Loc Addr2:			
Loc Addr3:			
Aka Name:			
Aka Loc Addr:			

#### Facility (CDLE)

Owner Costis ID:	OWNR-20235	Type:	Non-Retail
No of Active Tanks:	0	Facility Owner:	Town Of Dolores
No of Metred Prod:	0		

#### Events (COSTIS) (As of October 2021)

Event ID:	1581	Log Date:	8/28/1992
Process Status Name:	Closed		
Site Name:	Osprey Back Packs		
Facility Name:			
Address:	504 Central Ave Dolores CO 81323		
Loc Address:	504 Central Ave Dolores 81323		
Loc City:	Dolores		
Loc County:	Montezuma		

#### Events (COSTIS) (As of October 2021)

Event ID:	9878	Log Date:	8/22/2005 2:16:14 PM
Process Status Name:	Closed		
Site Name:	Osprey Back Packs		
Facility Name:			
Address:	504 Central Ave Dolores CO 81323		
Loc Address:	504 Central Ave Dolores 81323		
Loc City:	Dolores		
Loc County:	Montezuma		

#### Reimbursement Application (COSTIS) (As of October 2021)

RAP ID:	25713	Event ID:	9878
Facility ID:	12035	PSTC Date:	

Map Key	Number of Records	Direction	Distance (mi/ft)	Elev/Diff (ft)	Site	DB
---------	-------------------	-----------	------------------	----------------	------	----

<b>Payee Name:</b>		Town Of Dolores				
<b>RAP ID:</b>	17662			<b>Event ID:</b>	9878	
<b>Facility ID:</b>	12035			<b>PSTC Date:</b>	2/20/2009	
<b>Payee Name:</b>		Town Of Dolores				
<b>RAP ID:</b>	26384			<b>Event ID:</b>	9878	
<b>Facility ID:</b>	12035			<b>PSTC Date:</b>		
<b>Payee Name:</b>		Town Of Dolores				
<b>RAP ID:</b>	25714			<b>Event ID:</b>	9878	
<b>Facility ID:</b>	12035			<b>PSTC Date:</b>		
<b>Payee Name:</b>		Town Of Dolores				

**OPS Regulated Storage Tanks**

**No of Tanks:** 0

**OPS Petroleum Release Events in Colorado - Petroleum Release Events**

<b>Event ID:</b>	1581	<b>Phone:</b>	(303) 318-4357
<b>Release No:</b>	REL-009044	<b>City:</b>	Dolores
<b>Status:</b>	Closed	<b>Zip:</b>	81323
<b>Release Date:</b>	8/28/1992	<b>State:</b>	CO
<b>Closure Date:</b>	8/11/1997	<b>County:</b>	Montezuma
<b>NFA Type:</b>	Pre-RBCA	<b>Latitude:</b>	37.473977
<b>Release Cause:</b>		<b>Longitude:</b>	-108.502183
<b>Reimbursement Total:</b>		<b>Latitude Longitude:</b>	37.473977, -108.502183
<b>Contact:</b>	Steve Noel		
<b>Release Source:</b>			
<b>Site Name:</b>	Osprey Back Packs		
<b>Address:</b>	504 Central Ave		
<b>Email:</b>	cdle_ops_public_record_center@state.co.us		
<b>Link :</b>	https://socgov18.force.com/s/release/a183h000003KXbq		

**OPS Petroleum Release Events in Colorado - Petroleum Release Events**

<b>Event ID:</b>	9878	<b>Phone:</b>	(720) 326-1997
<b>Release No:</b>	REL-009045	<b>City:</b>	Dolores
<b>Status:</b>	Closed	<b>Zip:</b>	81323
<b>Release Date:</b>	8/19/2005	<b>State:</b>	CO
<b>Closure Date:</b>	10/8/2015	<b>County:</b>	Montezuma
<b>NFA Type:</b>	Tier II	<b>Latitude:</b>	37.473977
<b>Release Cause:</b>		<b>Longitude:</b>	-108.502183
<b>Reimbursement Total:</b>		<b>Latitude Longitude:</b>	37.473977, -108.502183
<b>Contact:</b>	Julia Fraser		
<b>Release Source:</b>	Tank - corrosion		
<b>Site Name:</b>	Osprey Back Packs		
<b>Address:</b>	504 Central Ave		
<b>Email:</b>	julia.fraser@state.co.us		
<b>Link :</b>	https://socgov18.force.com/s/release/a183h000003KXbr		

<a href="#"><u>7</u></a>	3 of 3	E	0.09 / 476.11	6,934.90 / 2	Osprey Back Packs 504 Central Ave Dolores CO 81323	LUST TRUST
<b>Facility ID:</b>	12035	<b>Event ID:</b>	9878			
<b>TtlAmtAppvdForReim :</b>	87088.54	<b>Release Date:</b>	8/19/2005			
<b>County:</b>	Montezuma					

<a href="#"><u>8</u></a>	1 of 1	SE	0.12 / 623.52	6,931.92 / -1	Phyllis Eeds 500 Riverside Ave Dolores 81323	UST
--------------------------	--------	----	---------------	---------------	---	-----

Map Key	Number of Records	Direction	Distance (mi/ft)	Elev/Diff (ft)	Site	DB
---------	----------------------	-----------	---------------------	-------------------	------	----

CO

<b>Facility ID:</b>	12508	<b>Fac Name (COSTIS):</b>	Phyllis Eeds
<b>FacilityName(OPS):</b>	Phyllis Eeds	<b>Address (COSTIS):</b>	500 Riverside Ave Dolores 81323
<b>FacilityType(OPS):</b>	Non-Retail	<b>County (COSTIS):</b>	Montezuma
<b>Fac Category (OPS):</b>	Other	<b>Latitude (CDLE):</b>	37.471957
<b>Address (OPS):</b>	500 Riverside Ave	<b>Longitude (CDLE):</b>	-108.502635
<b>City (OPS):</b>	Dolores	<b>Fac Type (CDLE):</b>	Non-Retail
<b>Zip Code (OPS):</b>	81323	<b>FacCategry(CDLE):</b>	Other
<b>County (OPS):</b>	Montezuma	<b>State (OPS):</b>	CO
<b>LatLong (OPS):</b>	37.471957, -108.502635	<b>City (CDLE):</b>	Dolores
<b>FacName (CDLE):</b>	Phyllis Eeds	<b>Zip (CDLE):</b>	81323
<b>Address (CDLE):</b>	500 Riverside Ave	<b>County (CDLE):</b>	Montezuma
<b>State (CDLE):</b>			
<b>Data Source(s):</b>	Colorado Storage Tank Information System (COSTIS) (As of October, 2021); Colorado Department of Labor and Employment (CDLE); Oil & Public Safety(OPS) Regulated Storage Tanks		

#### Facility Information (CDLE)

<b>Count of Tank Tag:</b>	0	<b>Accnt Holdr Name:</b>	Phyllis Eeds
<b>No. Dispensers:</b>	0	<b>Type:</b>	Non-Retail
<b>Owner ID:</b>	OWNR-4184		

#### Owner Information (CDLE)

<b>Contact Name:</b>	Phyllis Eeds	<b>Middle Init:</b>	
<b>First Name:</b>	Phyllis		
<b>Company Name:</b>	Phyllis Eeds		
<b>Last Name:</b>	Eeds		
<b>Address:</b>	500 Riverside Ave, Dolores, CO 81323		
<b>Comment:</b>			

#### UST Tanks 1 (CDLE)

<b>Tank Tag:</b>	12508-1	<b>Overfill Preven:</b>	
<b>Tank Type:</b>	UST	<b>Product Type/Name:</b>	Unknown
<b>Tank Status:</b>	Not Regulated	<b>Piping Wall Type:</b>	
<b>Capacity:</b>	300	<b>Tank Wall Type:</b>	
<b>Install Date:</b>		<b>Piping System:</b>	
<b>Date Closed:</b>		<b>Piping Type:</b>	
<b>Tank Material:</b>			
<b>Piping Material:</b>			

#### UST Tanks 2 (CDLE)

<b>Closure Meth ID:</b>		<b>No Fee:</b>	Yes
<b>Unregulated:</b>	TRUE	<b>Anch Method Desc:</b>	
<b>Last Used Date:</b>		<b>Pipe Reld Meth1 ID:</b>	
<b>Del Prohib Date:</b>		<b>Pipe Reldet Date:</b>	
<b>Spill Protected:</b>		<b>Backfill Mat Desc:</b>	
<b>Spl Container Size:</b>	0	<b>Bfill DrtCvr Amt:</b>	0
<b>Spl Protection Dt:</b>		<b>Manifold:</b>	No
<b>Spl Container Mfg:</b>		<b>Registration Date:</b>	
<b>Spl Container Mdel:</b>		<b>Compartment:</b>	FALSE
<b>Tank Reld Meth1 ID:</b>		<b>Cpmet:</b>	No
<b>Tank Lining Date:</b>		<b>Invault:</b>	FALSE
<b>CP Test Date:</b>			

#### UST Owner (COSTIS) (As of October 2021)

<b>Owner ID:</b>	4184	<b>Address1:</b>	500 Riverside Ave
<b>First Name:</b>	Phyllis	<b>City:</b>	Dolores



Map Key	Number of Records	Direction	Distance (mi/ft)	Elev/Diff (ft)	Site	DB
Middle Init:				State:	CO	
Last Name:	Eeds			County:	Montezuma	
Full Name:	Eeds; Phyllis			Zip Code:	81323	

#### Oil & Public Safety Regulated Storage Tank Details

No of Tanks: 0

#### Facility Contact Details (CDLE)

Contact ID:	0033h00000mtgoP	Role:	Facility Owner
Costis ID:	FACOWN-12508-4389-Jul 16 1997 12:00AM	Fac Contact Name:	FCON-048716
Active:	TRUE	Contact Last Name:	Eeds

<a href="#">9</a>	1 of 1	NE	0.13 / 708.08	6,938.87 / 6	SAN JUAN NATIONAL FOREST 100 N SIXTH DOLORES CO 81323	RCRA NON GEN
-------------------	--------	----	---------------	--------------	---	-----------------

EPA Handler ID:	COR000011122
Gen Status Universe:	No Report
Contact Name:	VAN CHANAY
Contact Address:	1803 W HWY 160 , , MONTE VISTA , CO, 81144 , US
Contact Phone No and Ext:	719-852-5941
Contact Email:	
Contact Country:	US
County Name:	LA PLATA
EPA Region:	08
Land Type:	Federal
Receive Date:	19980707
Location Latitude:	
Location Longitude:	

#### Violation/Evaluation Summary

Note: NO RECORDS: As of Jul 2023, there are no Compliance Monitoring and Enforcement (violation) records associated with this facility (EPA ID).

#### Handler Summary

Importer Activity:	No
Mixed Waste Generator:	No
Transporter Activity:	No
Transfer Facility:	No
Onsite Burner Exemption:	No
Furnace Exemption:	No
Underground Injection Activity:	No
Commercial TSD:	No
Used Oil Transporter:	No
Used Oil Transfer Facility:	No
Used Oil Processor:	No
Used Oil Refiner:	No
Used Oil Burner:	No
Used Oil Market Burner:	No
Used Oil Spec Marketer:	No

#### Hazardous Waste Handler Details

Sequence No:	1
Receive Date:	19980707
Handler Name:	SAN JUAN NATIONAL FOREST
Source Type:	Notification
Federal Waste Generator Code:	N

Map Key	Number of Records	Direction	Distance (mi/ft)	Elev/Diff (ft)	Site	DB
---------	-------------------	-----------	------------------	----------------	------	----

Generator Code Description: Not a Generator, Verified

#### Owner/Operator Details

<b>Owner/Operator Ind:</b>	Current Owner	<b>Street No:</b>	
<b>Type:</b>	Federal	<b>Street 1:</b>	1803 W HWY 160
<b>Name:</b>	USDA FOAREST SERVICE	<b>Street 2:</b>	
<b>Date Became Current:</b>	18000101	<b>City:</b>	MONTE VISTA
<b>Date Ended Current:</b>		<b>State:</b>	CO
<b>Phone:</b>	719-852-5941	<b>Country:</b>	
<b>Source Type:</b>	Notification	<b>Zip Code:</b>	81144

<a href="#">10</a>	1 of 1	<b>ENE</b>	<b>0.48 / 2,540.68</b>	<b>6,949.55 / 17</b>	<b>11th Street Auto Center 1110 Central Dolores 81323 CO</b>	<b>LST</b>
--------------------	--------	------------	----------------------------	--------------------------	--	------------

<b>Facility ID:</b>	3800	<b>Fac Name(CDLE):</b>	11th Street Auto Center
<b>Event ID:</b>		<b>Address(CDLE):</b>	1110 Central
<b>Facility Name(OPS):</b>	11th Street Auto Center	<b>Fac Type(CDLE):</b>	Non-Retail
<b>Facility Type(OPS):</b>	Non-Retail	<b>Fac Category(CDLE):</b>	Commercial/Industrial
<b>Fac Category(OPS):</b>	Commercial/Industrial	<b>City(CDLE):</b>	Dolores
<b>Address(OPS):</b>	1110 Central	<b>Zip(CDLE):</b>	81323
<b>City(OPS):</b>	Dolores	<b>County(CDLE):</b>	Montezuma
<b>Zip Code(OPS):</b>	81323	<b>State(CDLE):</b>	
<b>County(OPS):</b>	Montezuma	<b>Latitude(CDLE):</b>	37.47534
<b>State(OPS):</b>	CO	<b>Longitude(CDLE):</b>	-108.495
<b>Lat Long(OPS):</b>	37.47534, -108.495		
<b>Fac Name(COSTIS):</b>	11th Street Auto Center		
<b>Address (COSTIS):</b>	1110 Central Dolores 81323		
<b>County (COSTIS):</b>	Montezuma		
<b>Original Source:</b>	Colorado Storage Tank Information System (COSTIS) (As of October, 2021); Colorado Department of Labor and Employment (CDLE); Oil & Public Safety(OPS) Regulated Storage Tanks; OPS Petroleum Release Events in Colorado - Petroleum Release Events		

**Owner ID:** 23  
**Owner Name:** 11th Street Auto Center;

#### Events (CDLE)

<b>Event ID:</b>	5310	<b>Proj. Closure Date:</b>	
<b>Alt Event ID:</b>	1914-1	<b>Category:</b>	
<b>Status:</b>	Closed	<b>Sardonyx ID:</b>	
<b>UST Tank Count:</b>	2	<b>MTBE Classifica:</b>	
<b>AST Tank Count:</b>	0	<b>Sum of Reimbur Amt:</b>	
<b>Source of Release:</b>		<b>Reviewer Full Name:</b>	Ed Larock
<b>Cause of Release:</b>		<b>Logged On:</b>	5/28/1993
<b>Confirm Rel Dt:</b>	5/28/1993	<b>Logged By:</b>	
<b>Site Name:</b>	11th Street Auto Center		
<b>Loc Addr:</b>			
<b>Loc Addr2:</b>			
<b>Loc Addr3:</b>			
<b>Aka Name:</b>			
<b>Aka Loc Addr:</b>			

#### Facility (CDLE)

<b>Owner Costis ID:</b>	OWNR-23	<b>Type:</b>	Non-Retail
<b>No of Active Tanks:</b>	0	<b>Facility Owner:</b>	11th Street Auto Center
<b>No of Metred Prod:</b>	0		

#### Events (COSTIS) (As of October 2021)

<b>Event ID:</b>	5310	<b>Log Date:</b>	5/28/1993
------------------	------	------------------	-----------

Map Key	Number of Records	Direction	Distance (mi/ft)	Elev/Diff (ft)	Site	DB
---------	----------------------	-----------	---------------------	-------------------	------	----

**Process Status Name:** Closed  
**Site Name:** 11th Street Auto Center  
**Facility Name:** 11th Street Auto Center  
**Address:** 1110 Central Dolores CO 81323  
**Loc Address:** 1110 Central 11th St<br>Dolores 81323  
**Loc City:** Dolores  
**Loc County:** Montezuma

**OPS Regulated Storage Tanks**

**No of Tanks:** 0

**OPS Petroleum Release Events in Colorado - Petroleum Release Events**

<b>Event ID:</b>	5310	<b>Phone:</b>	(303) 318-4357
<b>Release No:</b>	REL-000015	<b>City:</b>	Dolores
<b>Status:</b>	Closed	<b>Zip:</b>	81323
<b>Release Date:</b>	5/28/1993	<b>State:</b>	CO
<b>Closure Date:</b>	6/15/1994	<b>County:</b>	Montezuma
<b>NFA Type:</b>	Pre-RBCA	<b>Latitude:</b>	37.47534
<b>Release Cause:</b>		<b>Longitude:</b>	-108.495
<b>Reimbursement Total:</b>		<b>Latitude Longitude:</b>	37.47534, -108.495
<b>Contact:</b>	Ed Larock		
<b>Release Source:</b>			
<b>Site Name:</b>	11th Street Auto Center		
<b>Address:</b>	1110 Central		
<b>Email:</b>	cdle_ops_public_record_center@state.co.us		
<b>Link :</b>	https://socgov18.force.com/s/release/a183h000003KVGD		

<a href="#">11</a>	1 of 3	E	0.49 / 2,590.57	6,946.56 / 14	Basecamp Food and Fuel 1110 Railroad Ave Dolores 81323 CO	LST
--------------------	--------	---	--------------------	------------------	---	-----

<b>Facility ID:</b>	773	<b>Fac Name(CDLE):</b>	Basecamp Food and Fuel
<b>Event ID:</b>		<b>Address(CDLE):</b>	1110 Railroad Ave
<b>Facility Name(OPS):</b>	Basecamp Food and Fuel	<b>Fac Type(CDLE):</b>	Retail
<b>Facility Type(OPS):</b>	Retail	<b>Fac Category(CDLE):</b>	Retail Gas Station
<b>Fac Category(OPS):</b>	Retail Gas Station	<b>City(CDLE):</b>	Dolores
<b>Address(OPS):</b>	1110 Railroad Ave	<b>Zip(CDLE):</b>	81323
<b>City(OPS):</b>	Dolores	<b>County(CDLE):</b>	Montezuma
<b>Zip Code(OPS):</b>	81323	<b>State(CDLE):</b>	
<b>County(OPS):</b>	Montezuma	<b>Latitude(CDLE):</b>	37.474579
<b>State(OPS):</b>	CO	<b>Longitude(CDLE):</b>	-108.495241
<b>Lat Long(OPS):</b>	37.474579, -108.495241		
<b>Fac Name(COSTIS):</b>	Basecamp Food and Fuel		
<b>Address (COSTIS):</b>	1110 Railroad Ave Dolores 81323		
<b>County (COSTIS):</b>	Montezuma		
<b>Original Source:</b>	Colorado Storage Tank Information System (COSTIS) (As of October, 2021); Colorado Department of Labor and Employment (CDLE); Oil & Public Safety(OPS) Regulated Storage Tanks; OPS Petroleum Release Events in Colorado - Petroleum Release Events		
<b>Owner ID:</b>	23229		
<b>Owner Name:</b>			

**Events (CDLE)**

<b>Event ID:</b>	9853	<b>Proj. Closure Date:</b>	6/30/2015
<b>Alt Event ID:</b>		<b>Category:</b>	
<b>Status:</b>	Closed	<b>Sardonyx ID:</b>	
<b>UST Tank Count:</b>	2	<b>MTBE Classifica:</b>	Pathway Eliminated
<b>AST Tank Count:</b>	0	<b>Sum of Reimbur Amt:</b>	162978.08
<b>Source of Release:</b>		<b>Reviewer Full Name:</b>	Julia Fraser
<b>Cause of Release:</b>		<b>Logged On:</b>	8/11/2005
<b>Confirm Rel Dt:</b>	8/10/2005	<b>Logged By:</b>	
<b>Site Name:</b>	Basecamp Food and Fuel		

Map Key	Number of Records	Direction	Distance (mi/ft)	Elev/Diff (ft)	Site	DB
---------	-------------------	-----------	------------------	----------------	------	----

Loc Addr:  
Loc Addr2:  
Loc Addr3:  
Aka Name:  
Aka Loc Addr:

#### Reimbursement Application (CDLE)

<b>Rap ID:</b>	RAP-25671	<b>Eligibil Type Desc:</b>	Tank Owner/Operator
<b>Protest ID:</b>		<b>Rap Payee Type ID:</b>	Sole Proprietorship
<b>Rap Status:</b>	Paid	<b>Reimbursement Req:</b>	149899.4
<b>Application Type:</b>	State Lead	<b>Total Reimburse:</b>	149899.4
<b>User Group Name:</b>		<b>Max Amt Reduction:</b>	2000000
<b>FPR Date:</b>	6/30/2012	<b>PSTC Date:</b>	
<b>Protest Amount:</b>			
<b>Payee:</b>	Thomas Rowell		
<b>Spec Cond:</b>	Site is going State Lead. Remaining deductible to be recovered from applicant.		
<b>Note:</b>	Colorado Department of Labor and Employment (CDLE)		
<b>Rap ID:</b>	RAP-17362	<b>Eligibil Type Desc:</b>	Tank Owner/Operator
<b>Protest ID:</b>		<b>Rap Payee Type ID:</b>	Sole Proprietorship
<b>Rap Status:</b>	Paid	<b>Reimbursement Req:</b>	4427
<b>Application Type:</b>	Supplemental	<b>Total Reimburse:</b>	4427
<b>User Group Name:</b>		<b>Max Amt Reduction:</b>	2000000
<b>FPR Date:</b>	6/27/2008	<b>PSTC Date:</b>	
<b>Protest Amount:</b>			
<b>Payee:</b>	Thomas Rowell		
<b>Spec Cond:</b>	In State Lead the remaining deductible of \$5,573 was listed as the reimbursement request above and collected via payments from applicant from 6/9/09 to 4/6/12 - jb		
<b>Note:</b>	Colorado Department of Labor and Employment (CDLE)		
<b>Rap ID:</b>	RAP-29385	<b>Eligibil Type Desc:</b>	Tank Owner/Operator
<b>Protest ID:</b>		<b>Rap Payee Type ID:</b>	Sole Proprietorship
<b>Rap Status:</b>	Paid	<b>Reimbursement Req:</b>	6789.3
<b>Application Type:</b>	State Lead	<b>Total Reimburse:</b>	6789.3
<b>User Group Name:</b>		<b>Max Amt Reduction:</b>	2000000
<b>FPR Date:</b>		<b>PSTC Date:</b>	
<b>Protest Amount:</b>			
<b>Payee:</b>	Thomas Rowell		
<b>Spec Cond:</b>	Site is going State Lead. Remaining deductible to be recovered from applicant.		
<b>Note:</b>	Colorado Department of Labor and Employment (CDLE)		
<b>Rap ID:</b>	RAP-16431	<b>Eligibil Type Desc:</b>	Tank Owner/Operator
<b>Protest ID:</b>		<b>Rap Payee Type ID:</b>	Sole Proprietorship
<b>Rap Status:</b>	Paid	<b>Reimbursement Req:</b>	5573
<b>Application Type:</b>	Original	<b>Total Reimburse:</b>	5573
<b>User Group Name:</b>		<b>Max Amt Reduction:</b>	2000000
<b>FPR Date:</b>	3/21/2008	<b>PSTC Date:</b>	3/21/2008
<b>Protest Amount:</b>			
<b>Payee:</b>	Thomas Rowell		
<b>Spec Cond:</b>	In State Lead the remaining deductible of \$5,573 was listed as the reimbursement request above and collected via payments from applicant from 6/9/09 to 4/6/12 - jb		
<b>Note:</b>	Colorado Department of Labor and Employment (CDLE)		
<b>Rap ID:</b>	RAP-26383	<b>Eligibil Type Desc:</b>	Tank Owner/Operator
<b>Protest ID:</b>		<b>Rap Payee Type ID:</b>	Sole Proprietorship
<b>Rap Status:</b>	Paid	<b>Reimbursement Req:</b>	2875.93
<b>Application Type:</b>	State Lead	<b>Total Reimburse:</b>	2875.93
<b>User Group Name:</b>		<b>Max Amt Reduction:</b>	2000000
<b>FPR Date:</b>		<b>PSTC Date:</b>	
<b>Protest Amount:</b>			
<b>Payee:</b>	Thomas Rowell		
<b>Spec Cond:</b>	Site is going State Lead. Remaining deductible to be recovered from applicant.		
<b>Note:</b>	Colorado Department of Labor and Employment (CDLE)		
<b>Rap ID:</b>	RAP-25672	<b>Eligibil Type Desc:</b>	Tank Owner/Operator
<b>Protest ID:</b>		<b>Rap Payee Type ID:</b>	Sole Proprietorship
<b>Rap Status:</b>	Paid	<b>Reimbursement Req:</b>	3413.45

Map Key	Number of Records	Direction	Distance (mi/ft)	Elev/Diff (ft)	Site	DB
Application Type:		State Lead		Total Reimburse:		3413.45
User Group Name:				Max Amt Reduction:		2000000
FPR Date:		9/30/2012		PSTC Date:		
Protest Amount:						
Payee:		Thomas Rowell				
Spec Cond:		Site is going State Lead. Remaining deductible to be recovered from applicant.				
Note:		Colorado Department of Labor and Employment (CDLE)				

#### Corrective Action Plan (CDLE)

**Action Plan No:** ACTP-035071  
**Release No:** REL-009946  
**Status:** Approved

**Action Plan No:** ACTP-035074  
**Release No:** REL-009946  
**Status:** Approved

**Action Plan No:** ACTP-035936  
**Release No:** REL-009946  
**Status:** Approved

**Action Plan No:** ACTP-035073  
**Release No:** REL-009946  
**Status:** Approved

**Action Plan No:** ACTP-035072  
**Release No:** REL-009946  
**Status:** Approved

**Action Plan No:** ACTP-035069  
**Release No:** REL-009946  
**Status:** Approved

**Action Plan No:** ACTP-035070  
**Release No:** REL-009946  
**Status:** Approved

#### Events (CDLE)

**Event ID:** 17169  
**Alt Event ID:**  
**Status:** SCR Complete - No CAP Requested  
**UST Tank Count:** 2  
**AST Tank Count:** 0  
**Source of Release:** Other  
**Cause of Release:** Other  
**Confirm Rel Dt:** 6/27/2022  
**Site Name:** Basecamp Food and Fuel  
**Loc Addr:**  
**Loc Addr2:**  
**Loc Addr3:**  
**Aka Name:**  
**Aka Loc Addr:**

**Proj. Closure Date:**  
**Category:**  
**Sardonyx ID:**  
**MTBE Classifica:**  
**Sum of Reimbur Amt:** 0  
**Reviewer Full Name:** Mary KV White  
**Logged On:**  
**Logged By:**

#### Reimbursement Application (CDLE)

**Rap ID:** PREQ-041928  
**Protest ID:**  
**Rap Status:** Paid  
**Application Type:** Original  
**User Group Name:**  
**FPR Date:** 1/24/2023  
**Protest Amount:**  
**Payee:** Rodney Albert Lloyd Jr. dba Paragon Business Investments LLC

**Eligibil Type Desc:** Tank Owner/Operator  
**Rap Payee Type ID:**  
**Reimbursement Req:** 2802  
**Total Reimburse:** 2802  
**Max Amt Reduction:**  
**PSTC Date:** 1/20/2023

Map Key	Number of Records	Direction	Distance (mi/ft)	Elev/Diff (ft)	Site	DB	
Spec Cond:		Waiver denied due to non-compliance.					
Note:		Colorado Department of Labor and Employment (CDLE)					
Rap ID:	PREQ-042665			Eligibil Type Desc:	Tank Owner/Operator		
Protest ID:				Rap Payee Type ID:			
Rap Status:	Fund - Fund Payment Report Prepared			Reimbursement Req:	36658.57		
Application Type:	Supplemental			Total Reimburse:	36658.57		
User Group Name:				Max Amt Reduction:			
FPR Date:				PSTC Date:			
Protest Amount:							
Payee:	Rodney Albert Lloyd Jr. dba Paragon Business Investments LLC						
Spec Cond:							
Note:	Colorado Department of Labor and Employment (CDLE)						

#### Facility (CDLE)

<b>Owner Costis ID:</b>	OWNR-23229	<b>Type:</b>	Retail
<b>No of Active Tanks:</b>	0	<b>Facility Owner:</b>	Basecamp Food and Fuel
<b>No of Metred Prod:</b>	4		

#### Events (COSTIS) (As of October 2021)

<b>Event ID:</b>	9853	<b>Log Date:</b>	8/11/2005 9:53:19 AM
<b>Process Status Name:</b>	Closed		
<b>Site Name:</b>	Riverside C Store		
<b>Facility Name:</b>			
<b>Address:</b>	1110 Railroad Ave Dolores CO 81323		
<b>Loc Address:</b>	1110 Railroad Ave Dolores 81323		
<b>Loc City:</b>	Dolores		
<b>Loc County:</b>	Montezuma		

#### Reimbursement Application (COSTIS) (As of October 2021)

<b>RAP ID:</b>	17362	<b>Event ID:</b>	9853
<b>Facility ID:</b>	773	<b>PSTC Date:</b>	
<b>Payee Name:</b>	Thomas Rowell		
<b>RAP ID:</b>	25672	<b>Event ID:</b>	9853
<b>Facility ID:</b>	773	<b>PSTC Date:</b>	
<b>Payee Name:</b>	Thomas Rowell		
<b>RAP ID:</b>	29385	<b>Event ID:</b>	9853
<b>Facility ID:</b>	773	<b>PSTC Date:</b>	
<b>Payee Name:</b>	Thomas Rowell		
<b>RAP ID:</b>	25671	<b>Event ID:</b>	9853
<b>Facility ID:</b>	773	<b>PSTC Date:</b>	
<b>Payee Name:</b>	Thomas Rowell		
<b>RAP ID:</b>	26383	<b>Event ID:</b>	9853
<b>Facility ID:</b>	773	<b>PSTC Date:</b>	
<b>Payee Name:</b>	Thomas Rowell		
<b>RAP ID:</b>	16431	<b>Event ID:</b>	9853
<b>Facility ID:</b>	773	<b>PSTC Date:</b>	3/21/2008
<b>Payee Name:</b>	Thomas Rowell		

#### OPS Regulated Storage Tanks

<b>No of Tanks:</b>	0
---------------------	---

#### OPS Petroleum Release Events in Colorado - Petroleum Release Events



Map Key	Number of Records	Direction	Distance (mi/ft)	Elev/Diff (ft)	Site	DB
<b>Event ID:</b>	9853			<b>Phone:</b>	(720) 326-1997	
<b>Release No:</b>	REL-009946			<b>City:</b>	Dolores	
<b>Status:</b>	Closed			<b>Zip:</b>	81323	
<b>Release Date:</b>	8/10/2005			<b>State:</b>	CO	
<b>Closure Date:</b>	11/3/2015			<b>County:</b>	Montezuma	
<b>NFA Type:</b>	Tier II			<b>Latitude:</b>	37.474579	
<b>Release Cause:</b>				<b>Longitude:</b>	-108.495241	
<b>Reimbursement Total:</b>				<b>Latitude Longitude:</b>	37.474579, -108.495241	
<b>Contact:</b>	Julia Fraser					
<b>Release Source:</b>						
<b>Site Name:</b>	Basecamp Food and Fuel					
<b>Address:</b>	1110 Railroad Ave					
<b>Email:</b>	julia.fraser@state.co.us					
<b>Link :</b>	https://socgov18.force.com/s/release/a183h000003KXqO					

**OPS Petroleum Release Events in Colorado - Petroleum Release Events**

<b>Event ID:</b>	17169	<b>Phone:</b>	(720) 584-5101
<b>Release No:</b>	REL-016114	<b>City:</b>	Dolores
<b>Status:</b>	SCR Complete - No CAP Requested	<b>Zip:</b>	81323
<b>Release Date:</b>	6/27/2022	<b>State:</b>	CO
<b>Closure Date:</b>		<b>County:</b>	Montezuma
<b>NFA Type:</b>	None	<b>Latitude:</b>	37.474579
<b>Release Cause:</b>	Other	<b>Longitude:</b>	-108.495241
<b>Reimbursement Total:</b>		<b>Latitude Longitude:</b>	37.474579, -108.495241
<b>Contact:</b>	Mary KV White		
<b>Release Source:</b>	Other		
<b>Site Name:</b>	Basecamp Food and Fuel		
<b>Address:</b>	1110 Railroad Ave		
<b>Email:</b>	marykv.white@state.co.us		
<b>Link :</b>	https://socgov18.force.com/s/release/a183h000001wff9		

<a href="#"><u>11</u></a>	2 of 3	E	0.49 / 2,590.57	6,946.56 / 14	Basecamp Food and Fuel 1110 Railroad Ave Dolores CO 81323	LUST TRUST
<b>Facility ID:</b>	773	<b>Event ID:</b>	9853			
<b>TtlAmtAppvdForReim :</b>	172978.08	<b>Release Date:</b>	8/10/2005			
<b>County:</b>	Montezuma					

<a href="#"><u>11</u></a>	3 of 3	E	0.49 / 2,590.57	6,946.56 / 14	Basecamp Food and Fuel 1110 Railroad Ave Dolores CO 81323	LUST TRUST
<b>Facility ID:</b>	773	<b>Event ID:</b>	17169			
<b>TtlAmtAppvdForReim :</b>	39460.57	<b>Release Date:</b>	6/27/2022			
<b>County:</b>	Montezuma					

<a href="#"><u>12</u></a>	1 of 1	W	0.51 / 2,674.10	7,072.18 / 140	CANON 7 MONTEZUMA COUNTY DOLORES CO 81323	MRDS
<b>Dep ID:</b>	10239512	<b>I1:</b>	22			
<b>Dev Status:</b>	PAST PRODUCER	<b>Latitude:</b>	37.472473			
<b>Code List:</b>	U V	<b>Longitude:</b>	-108.512878			
<b>Url:</b>	http://mrdata.usgs.gov/mrds/show-mrds.php?dep_id=10239512					

**Commodity**

<b>I1:</b>	25	<b>Line:</b>	2
------------	----	--------------	---



Map Key	Number of Records	Direction	Distance (mi/ft)	Elev/Diff (ft)	Site	DB
<u>Names</u>						
I1:	15				Inserted By:	MAS migration
Status:	Current				Insert Date:	29-OCT-02
Site Name:	Unk				Updated By:	USGS
Line:	1				Update Date:	29-OCT-02
<a href="#">15</a>	1 of 1	SW	0.81 / 4,295.43	7,104.57 / 172	UNKNOWN MONTEZUMA COUNTY DOLORES CO 81323	MRDS
Dep ID:	10017583				I1:	10
Dev Status:	OCCURRENCE				Latitude:	37.464722
Code List:	CLY_FR				Longitude:	-108.513428
Url:	http://mrdata.usgs.gov/mrds/show-mrds.php?dep_id=10017583					
<u>Commodity</u>						
I1:	17				Line:	1
Code:	CLY_F				Inserted By:	MRDS migration
Commodity:	Fire Clay (Refractory				Insert Date:	29-OCT-2002 09:00:24
Commodity Type:	Non-metallic				Updated By:	USGS
Commodity Group:	Clays				Update Date:	29-OCT-2002 09:02:42
Importance:	Primary					
<u>Names</u>						
I1:	18				Inserted By:	MRDS migration
Status:	Current				Insert Date:	29-OCT-02
Site Name:	Unknown				Updated By:	USGS
Line:	1				Update Date:	29-OCT-02
<a href="#">16</a>	1 of 1	NW	0.82 / 4,309.83	7,300.37 / 368	UNKNOWN MONTEZUMA COUNTY DOLORES CO 81323	MRDS
Dep ID:	10142286				I1:	17
Dev Status:	UNKNOWN				Latitude:	37.481689
Code List:	SDG				Longitude:	-108.514709
Url:	http://mrdata.usgs.gov/mrds/show-mrds.php?dep_id=10142286					
<u>Commodity</u>						
I1:	11				Line:	1
Code:	SDG				Inserted By:	MAS migration
Commodity:	Sand and Gravel, Cons				Insert Date:	29-OCT-2002 09:00:24
Commodity Type:	Non-metallic				Updated By:	USGS
Commodity Group:	Sand and Gravel				Update Date:	29-OCT-2002 09:01:29
Importance:	Primary					
<u>Names</u>						
I1:	15				Inserted By:	MAS migration
Status:	Current				Insert Date:	29-OCT-02
Site Name:	Unknown				Updated By:	USGS
Line:	1				Update Date:	29-OCT-02

## Unplottable Summary

Total: 7 Unplottable sites

DB	Company Name/Site Name	Address	City	Zip	ERIS ID
FINDS/FRS	US HWY 145 PROJECT STA 145A-054	US HWY 145 MP 48.15 TO MP 64.65  <i>Registry ID:</i> 110054941783	UNINC DOLORES CNTY CO	00000	816488296
SPILLS		HIGHWAY 145, MP 24  <i>Case No:</i> 2009-0524	CO		820845400
SPILLS		COLORADO HIGHWAY 145  <i>Case No:</i> 2002-1448	CO		820847654
SPILLS		HWY 145  <i>Case No:</i> 2015-0127	CO		827052800
SPILLS		HWY 145  <i>Case No:</i> 2007-0572	DOLORES CO		820858517
SPILLS		HWY 145, MM 28.3  <i>Case No:</i> 2016-0211	CO		845349195
SPILLS		HWY 145  <i>Case No:</i> 2006-557	CO		820848250

# Unplottable Report

**Site:** US HWY 145 PROJECT STA 145A-054  
US HWY 145 MP 48.15 TO MP 64.65 UNINC DOLORES CNTY CO 00000

FINDS/FRS

**Registry ID:** 110054941783  
**FIPS Code:** CO033  
**HUC Code:** 14030003  
**Site Type Name:** STATIONARY  
**Location Description:**  
**Supplemental Location:**  
**Create Date:** 06-FEB-13  
**Update Date:** 11-JAN-16  
**Interest Types:** ICIS-NPDES NON-MAJOR  
**SIC Codes:** 1799  
**SIC Code Descriptions:** SPECIAL TRADE CONTRACTORS, NOT ELSEWHERE CLASSIFIED  
**NAICS Codes:**  
**NAICS Code Descriptions:**  
**Conveyor:** ICIS  
**Federal Facility Code:**  
**Federal Agency Name:**  
**Tribal Land Code:**  
**Tribal Land Name:**  
**Congressional Dist No:** 03  
**Census Block Code:** 081139681031154  
**EPA Region Code:** 08  
**County Name:** DOLORES  
**US/Mexico Border Ind:**  
**Latitude:**  
**Longitude:**  
**Reference Point:** CENTER OF A FACILITY OR STATION  
**Coord Collection Method:** GPS - UNSPECIFIED  
**Accuracy Value:**  
**Datum:** NAD83  
**Source:**  
**Facility Detail Rprt URL:** [https://ofmpub.epa.gov/frs\\_public2/fii\\_query\\_detail.disp\\_program\\_facility?p\\_registry\\_id=110054941783](https://ofmpub.epa.gov/frs_public2/fii_query_detail.disp_program_facility?p_registry_id=110054941783)  
**Data Source:** Facility Registry Service - Single File  
**Program Acronyms:**  
  
NPDES:COG074254

**Site:** HIGHWAY 145, MP 24 CO

SPILLS

<b>Case No:</b>	2009-0524	<b>H2O Unit Measure 2:</b>	
<b>Main ID:</b>		<b>Quantity 3:</b>	
<b>NRC No:</b>		<b>Unit Measure 3:</b>	
<b>Dt of Spl or Rel:</b>	12/9/2009	<b>H2O quantity 3:</b>	
<b>Event Time:</b>	7:00:00 PM	<b>H2O Unit Measure 3:</b>	
<b>1st Rep Event Dt:</b>	12/9/2009	<b>Cause:</b>	TRANSPORTATION ACCIDENT
<b>Date Reported:</b>	12/10/2009	<b>Death:</b>	0
<b>Time Reported:</b>	10:30:00 AM	<b>Injury:</b>	0
<b>Date Entered:</b>	12/10/2009	<b>Evacuation:</b>	N
<b>Time Entered:</b>	11:31:23 AM	<b>Evacuation No:</b>	
<b>Land:</b>	TRUE	<b>PRP City:</b>	DOLORES
<b>Air:</b>	FALSE	<b>PRP County:</b>	MONTEZUMA
<b>Surface Water:</b>	FALSE	<b>PRP State:</b>	CO
<b>Ground Water:</b>	FALSE	<b>PRP Zip:</b>	81323
<b>Material Type:</b>	OIL	<b>PRP Phone:</b>	970-565-9207
<b>Quantity 1:</b>	70	<b>PRP Extension:</b>	
<b>Unit Measure 1:</b>	GALLONS	<b>Mile Marker:</b>	24

<b>H2O Quantity 1:</b>		<b>Who Took Report:</b>	ANN NEDROW
<b>H2O Unit Measure 1:</b>		<b>Fixed Facility:</b>	FALSE
<b>Material 2:</b>		<b>Event County:</b>	MONTEZUMA
<b>Quantity 2:</b>		<b>Latitude:</b>	0
<b>Unit Measure 2:</b>		<b>Longitude:</b>	0
<b>H2O Quantity 2:</b>			
<b>Source Desc:</b>			
<b>Source:</b>	H		
<b>Source Type:</b>	MOTOR VEHICLE		
<b>Medium:</b>	LAND		
<b>Waterway:</b>			
<b>Material 1:</b>	DIESEL		
<b>Material 3:</b>			
<b>PRP:</b>	TIMBER ROOTS		
<b>PRP Contact:</b>	RODNEY EVANS		
<b>PRP Street:</b>	27151 CTY RD M		
<b>PRP Fax:</b>			
<b>Responder 1:</b>	ENVIROTECH		
<b>Responder 2:</b>	COLORADO STATE PATROL HAZMAT		
<b>Responder 3:</b>			
<b>Response Comments:</b>			
<b>Notified Name:</b>	CSP: Andy Flurkey, EPA, NRC **Note: Many records provided by the department have a truncated [Notified Name] field.		
<b>Additional Comments:</b>			
<b>Comments:</b>			
<b>Cause Info:</b>	semi truck jackknifed and ruptured the fuel tank, releasing 70 gallons of diesel fuel to the pavement and shoulder of the road.		
<b>Action:</b>	Envirotech is on the way to do clean up. The spill is under about 6 ft of snow.		

**Site:** COLORADO HIGHWAY 145 CO SPILLS

<b>Case No:</b>	2002-1448	<b>H2O Unit Measure 2:</b>	
<b>Main ID:</b>		<b>Quantity 3:</b>	
<b>NRC No:</b>		<b>Unit Measure 3:</b>	
<b>Dt of Spl or Rel:</b>	6/30/2002	<b>H2O quantity 3:</b>	
<b>Event Time:</b>	6:50:00 AM	<b>H2O Unit Measure 3:</b>	
<b>1st Rep Event Dt:</b>	6/30/2002	<b>Cause:</b>	TRANSPORTATION ACCIDENT
<b>Date Reported:</b>	12/31/2002	<b>Death:</b>	0
<b>Time Reported:</b>	10:57:00 AM	<b>Injury:</b>	0
<b>Date Entered:</b>	12/31/2002	<b>Evacuation:</b>	0
<b>Time Entered:</b>	10:57:48 AM	<b>Evacuation No:</b>	0
<b>Land:</b>	FALSE	<b>PRP City:</b>	CORTEZ
<b>Air:</b>	FALSE	<b>PRP County:</b>	
<b>Surface Water:</b>	TRUE	<b>PRP State:</b>	CO
<b>Ground Water:</b>	FALSE	<b>PRP Zip:</b>	
<b>Material Type:</b>	OIL	<b>PRP Phone:</b>	970-565-8000
<b>Quantity 1:</b>	100	<b>PRP Extension:</b>	
<b>Unit Measure 1:</b>	GALLONS	<b>Mile Marker:</b>	25
<b>H2O Quantity 1:</b>		<b>Who Took Report:</b>	GREG STASINOS
<b>H2O Unit Measure 1:</b>	U	<b>Fixed Facility:</b>	FALSE
<b>Material 2:</b>		<b>Event County:</b>	MONTEZUMA
<b>Quantity 2:</b>		<b>Latitude:</b>	0
<b>Unit Measure 2:</b>		<b>Longitude:</b>	0
<b>H2O Quantity 2:</b>			
<b>Source Desc:</b>			
<b>Source:</b>	H		
<b>Source Type:</b>	TRUCK/TRAILER		
<b>Medium:</b>	WATER		
<b>Waterway:</b>	DOLORES RIVER		
<b>Material 1:</b>	OIL PRODUCT-ROAD TACK OIL		
<b>Material 3:</b>			
<b>PRP:</b>	NIELSON-SKANSKA CONSTRUCTION CO.		
<b>PRP Contact:</b>	TIM MCCOMB		
<b>PRP Street:</b>	P.O. BOX 1660		
<b>PRP Fax:</b>			
<b>Responder 1:</b>	CSP HAZ MAT		
<b>Responder 2:</b>	ONSITE TECHNOLOGIES		
<b>Responder 3:</b>			



**Response Comments:**

**Notified Name:** HMWMD-CHRYSLER KELLEY \*\*Note: Many records provided by the department have a truncated [Notified Name] field.

**Additional Comments:**

**Comments:** CSP INCIDENT REPORT #-02068C16

**Cause Info:** A SEMI TRUCK ROLLED OVER ON HIGHWAY 145. TRUCK WAS HAULING ROAD TACK OIL.

**Action:** ABSORBENT BOOMS APPLIED TO RIVER, SPHAG SORB WAS APPLIED TO AREA STOP THE FLOW OF THE MATERIAL. ON SITE TECHNOLOGIES WAS NOTIFIED FOR CLEAN UP.

---

**Site:**

HWY 145 CO

SPILLS

**Case No:** 2015-0127**Main ID:****NRC No:****Dt of Spl or Rel:** 3/5/2015**Event Time:** 12:00:00 PM**1st Rep Event Dt:** 3/5/2015**Date Reported:** 3/6/2015**Time Reported:** 10:55:00 AM**Date Entered:** 3/6/2015**Time Entered:** 11:06:46 AM**Land:** TRUE**Air:** FALSE**Surface Water:** FALSE**Ground Water:** FALSE**Material Type:** OIL**Quantity 1:** 70**Unit Measure 1:** GALLONS**H2O Quantity 1:** 0**H2O Unit Measure 1:****Material 2:****Quantity 2:****Unit Measure 2:****H2O Quantity 2:****Source Desc:****Source:** H**Source Type:** MOTOR VEHICLE**Medium:** LAND**Waterway:****Material 1:** DIESEL**Material 3:** D&E TRANSPORT**PRP:****PRP Contact:****PRP Street:** 4141 150TH ST. NW**PRP Fax:****Responder 1:** CSP HAZMAT**Responder 2:** ENVIROTECH**Responder 3:****Response Comments:** NO WATERWAYS WERE IMPACTED.

**Notified Name:** HMWMD-JERRY HENDERSON, ROB BEIERLE, JOHN O'ROURKE, KATHRYN STEWART, DAVID FOSTER CDOT-ANDY FLURKEY, TRIPP MINGES, BRIAN REISER, ROZELLYN HALL, JEAN CORDOVA CSP-TIM MAESTAS, LUKE ARMSTRONG, JEFF LYTLE \*\*Note: Many records provided by the department have a truncated [Notified Name] field.

**Additional Comments:**

**Comments:** MONTEZUMA COUNTY-MELISSA MATHEWS

**Cause Info:** A TRACTOR TRAILER WAS HIT BY ANOTHER VEHICLE CAUSING THE RELEASE OF MATERIAL ON TO THE HIGHWAY AND SHOULDER.

**Action:** ENVIROTECH FROM FARMINGTON, NM. RESPONDED OTHTE SCENE AND CLEANED UP THE MATERIAL RELEASED ON TO THE HIGHWAY AND HAS APPLIED FOR PERMITS FROM CDOT TO EXCAVATE THE IMPACTED SOIL ON SHOULDER.

---

**Site:**

HWY 145 DOLORES CO

SPILLS

**Case No:** 2007-0572**Main ID:****NRC No:****H2O Unit Measure 2:****Quantity 3:****Unit Measure 3:**

<b>Dt of Spl or Rel:</b>	6/6/2007	<b>H2O quantity 3:</b>	
<b>Event Time:</b>	6:45:00 AM	<b>H2O Unit Measure 3:</b>	
<b>1st Rep Event Dt:</b>	6/6/2007	<b>Cause:</b>	TRANSPORTATION ACCIDENT
<b>Date Reported:</b>	6/18/2007	<b>Death:</b>	0
<b>Time Reported:</b>	12:50:00 PM	<b>Injury:</b>	1
<b>Date Entered:</b>	6/18/2007	<b>Evacuation:</b>	N
<b>Time Entered:</b>	3:33:50 PM	<b>Evacuation No:</b>	0
<b>Land:</b>	TRUE	<b>PRP City:</b>	DELTA
<b>Air:</b>	FALSE	<b>PRP County:</b>	DELTA
<b>Surface Water:</b>	FALSE	<b>PRP State:</b>	CO
<b>Ground Water:</b>	FALSE	<b>PRP Zip:</b>	81416
<b>Material Type:</b>	OIL	<b>PRP Phone:</b>	970-874-4839
<b>Quantity 1:</b>	6000	<b>PRP Extension:</b>	
<b>Unit Measure 1:</b>	GALLONS	<b>Mile Marker:</b>	22
<b>H2O Quantity 1:</b>		<b>Who Took Report:</b>	CAREN JOHANNES
<b>H2O Unit Measure 1:</b>		<b>Fixed Facility:</b>	FALSE
<b>Material 2:</b>		<b>Event County:</b>	MONTEZUMA
<b>Quantity 2:</b>		<b>Latitude:</b>	0
<b>Unit Measure 2:</b>		<b>Longitude:</b>	0
<b>H2O Quantity 2:</b>			
<b>Source Desc:</b>			
<b>Source:</b>	H		
<b>Source Type:</b>	MOTOR VEHICLE		
<b>Medium:</b>	LAND		
<b>Waterway:</b>			
<b>Material 1:</b>	HOT OIL EMULSION		
<b>Material 3:</b>			
<b>PRP:</b>	LUTHER MCCrackEN TRUCKING		
<b>PRP Contact:</b>	LUTHER MCCrackEN		
<b>PRP Street:</b>	600 1725 ROAD		
<b>PRP Fax:</b>			
<b>Responder 1:</b>	CSP		
<b>Responder 2:</b>	DOLORES FIRE DEPARTMENT		
<b>Responder 3:</b>			
<b>Response Comments:</b>	HMWMD - C Johnson, D Stoner / CDOT- A Flurkey		
<b>Notified Name:</b>			
<b>Additional Comments:</b>			
<b>Comments:</b>			
<b>Cause Info:</b>	Traffic accident - driver drove off right side of highway and rolled tanker truck 1/4 time, spilling hot oil emulsion into dry borrow ditch on side of road. No waters of the State were affected.		
<b>Action:</b>	Both sides of borrow ditch were dammed using booms to prevent further release of materials. Cleanup is scheduled to occur June 21, 2007 by Envirotech (Farmington, NM).		

**Site:** HWY 145, MM 28.3 CO

SPILLS

<b>Case No:</b>	2016-0211	<b>H2O Unit Measure 2:</b>	
<b>Main ID:</b>		<b>Quantity 3:</b>	
<b>NRC No:</b>		<b>Unit Measure 3:</b>	
<b>Dt of Spl or Rel:</b>	4/14/2016	<b>H2O quantity 3:</b>	
<b>Event Time:</b>	5:00:00 PM	<b>H2O Unit Measure 3:</b>	
<b>1st Rep Event Dt:</b>	4/14/2016	<b>Cause:</b>	TRANSPORTATION ACCIDENT
<b>Date Reported:</b>	4/14/2016	<b>Death:</b>	
<b>Time Reported:</b>	8:00:00 PM	<b>Injury:</b>	
<b>Date Entered:</b>	4/26/2016	<b>Evacuation:</b>	
<b>Time Entered:</b>	9:14:07 AM	<b>Evacuation No:</b>	
<b>Land:</b>	FALSE	<b>PRP City:</b>	
<b>Air:</b>	FALSE	<b>PRP County:</b>	
<b>Surface Water:</b>	TRUE	<b>PRP State:</b>	CO
<b>Ground Water:</b>	FALSE	<b>PRP Zip:</b>	
<b>Material Type:</b>	OIL	<b>PRP Phone:</b>	
<b>Quantity 1:</b>	10	<b>PRP Extension:</b>	
<b>Unit Measure 1:</b>	GALLONS	<b>Mile Marker:</b>	
<b>H2O Quantity 1:</b>	10	<b>Who Took Report:</b>	ANN NEDROW
<b>H2O Unit Measure 1:</b>	G	<b>Fixed Facility:</b>	FALSE
<b>Material 2:</b>		<b>Event County:</b>	MONTEZUMA
<b>Quantity 2:</b>		<b>Latitude:</b>	
<b>Unit Measure 2:</b>		<b>Longitude:</b>	
<b>H2O Quantity 2:</b>			

**Source Desc:**  
**Source:** H  
**Source Type:** MOTOR VEHICLE  
**Medium:** WATER  
**Waterway:** Dolores River  
**Material 1:** GASOLINE  
**Material 3:**  
**PRP:** DRIVER OF CAR - DECEASED  
**PRP Contact:** TROOPER WILL ENTER REPORT SOON  
**PRP Street:**  
**PRP Fax:**  
**Responder 1:** COLORADO STATE PATROL HAZMAT  
**Responder 2:**  
**Responder 3:**  
**Response Comments:**  
**Notified Name:** WQCD: Michelle Thiebaud, David Kurz, Tom Schaffer, KC Cay, Heather Drissel, Carol Keever; HMWMD: Rob Beierle, Ed Smith, Caren Johannes, Susan Newton, Kathryn Stewart, David Foster; CSP: Tim Maestas, Luke Armstrong, Jeffrey Lytle; CDOT: Andy Flurkey, Rozellynn Sereda, Tripp Minges, Brian Reiser, Jean Cordova  
**\*\*Note:** Many records provided by the department have a truncated [Notified Name] field.

**Additional Comments:**  
**Comments:** MONTEZUMA COUNTY EH:  
**Cause Info:** dRiver crashed his passenger car into the Dolores River, releasing 5-10 gallons of gasoline. The river was carrying a lot of runoff, and the gasoline would have been very diluted.  
**Action:**

**Site:** HWY 145 CO SPILLS

<b>Case No:</b> 2006-557 <b>Main ID:</b> <b>NRC No:</b> <b>Dt of Spl or Rel:</b> 6/19/2006 <b>Event Time:</b> 7:00:00 AM <b>1st Rep Event Dt:</b> 6/19/2006 <b>Date Reported:</b> 6/20/2006 <b>Time Reported:</b> 10:00:00 AM <b>Date Entered:</b> 6/20/2006 <b>Time Entered:</b> 10:03:00 AM <b>Land:</b> TRUE <b>Air:</b> FALSE <b>Surface Water:</b> FALSE <b>Ground Water:</b> FALSE <b>Material Type:</b> OIL <b>Quantity 1:</b> 60 <b>Unit Measure 1:</b> GALLONS <b>H2O Quantity 1:</b> 0 <b>H2O Unit Measure 1:</b> G <b>Material 2:</b> <b>Quantity 2:</b> <b>Unit Measure 2:</b> <b>H2O Quantity 2:</b> <b>Source Desc:</b> <b>Source:</b> H <b>Source Type:</b> Describe source <b>Medium:</b> LAND <b>Waterway:</b> <b>Material 1:</b> DIESEL <b>Material 3:</b> <b>PRP:</b> SAGE BRUSH TRUCKING <b>PRP Contact:</b> SAGE SKALLA <b>PRP Street:</b> PO BOX 83 <b>PRP Fax:</b> <b>Responder 1:</b> CSP <b>Responder 2:</b> ENVIROTEC <b>Responder 3:</b> <b>Response Comments:</b> <b>Notified Name:</b> CDOT: Martinek / HMWMD: Johnson; Stoner <b>**Note:</b> Many records provided by the department have a truncated [Notified Name] field.	<b>H2O Unit Measure 2:</b> <b>Quantity 3:</b> <b>Unit Measure 3:</b> <b>H2O quantity 3:</b> <b>H2O Unit Measure 3:</b> <b>Cause:</b> TRANSPORTATION ACCIDENT <b>Death:</b> 0 <b>Injury:</b> 0 <b>Evacuation:</b> 0 <b>Evacuation No:</b> 0 <b>PRP City:</b> COWDRY <b>PRP County:</b> <b>PRP State:</b> CO <b>PRP Zip:</b> 80434 <b>PRP Phone:</b> <b>PRP Extension:</b> <b>Mile Marker:</b> 55 <b>Who Took Report:</b> BETH ANN WILLIAMS <b>Fixed Facility:</b> FALSE <b>Event County:</b> DOLORES <b>Latitude:</b> <b>Longitude:</b>
---	---

**Additional Comments:**

**Comments:**

**Cause Info:**

The caller stated that the driver fell asleep at the wheel while driving an empty semi-truck and ran off the road, rupturing the saddle tank and releasing about 60 gallons of diesel.

**Action:**

CSP plugged the tank and had the remaining fuel pumped off. The contractor, Envirotec, dammed and diked the area. No waterways were impacted. Envirotec to complete cleanup.

## Appendix: Database Descriptions

*Environmental Risk Information Services (ERIS) can search the following databases. The extent of historical information varies with each database and current information is determined by what is publicly available to ERIS at the time of update. ERIS updates databases as set out in ASTM Standard E1527-13 and E1527-21, Section 8.1.8 Sources of Standard Source Information:*

*"Government information from nongovernmental sources may be considered current if the source updates the information at least every 90 days, or, for information that is updated less frequently than quarterly by the government agency, within 90 days of the date the government agency makes the information available to the public."*

### Standard Environmental Record Sources

#### Federal

##### National Priority List:

NPL

Sites on the United States Environmental Protection Agency (EPA)'s National Priorities List of the most serious uncontrolled or abandoned hazardous waste sites identified for possible long-term remedial action under the Superfund program. The NPL, which EPA is required to update at least once a year, is based primarily on the score a site receives from EPA's Hazard Ranking System. A site must be on the NPL to receive money from the Superfund Trust Fund for remedial action. Sites are represented by boundaries where available in the EPA Superfund Site Boundaries maintained by the Shared Enterprise Geodata and Services (SEGS). Site boundaries represent the footprint of a whole site, the sum of all of the Operable Units and the current understanding of the full extent of contamination; for Federal Facility sites, the total site polygon may be the Facility boundary. Where there is no polygon boundary data available for a given site, the site is represented as a point.

**Government Publication Date: May 25, 2023**

##### National Priority List - Proposed:

PROPOSED NPL

Sites proposed by the United States Environmental Protection Agency (EPA), the state agency, or concerned citizens for addition to the National Priorities List (NPL) due to contamination by hazardous waste and identified by the EPA as a candidate for cleanup because it poses a risk to human health and/or the environment. Sites are represented by boundaries where available in the EPA Superfund Site Boundaries maintained by the Shared Enterprise Geodata and Services (SEGS). Site boundaries represent the footprint of a whole site, the sum of all of the Operable Units and the current understanding of the full extent of contamination; for Federal Facility sites, the total site polygon may be the Facility boundary. Where there is no polygon boundary data available for a given site, the site is represented as a point.

**Government Publication Date: May 25, 2023**

##### Deleted NPL:

DELETED NPL

Sites deleted from the United States Environmental Protection Agency (EPA)'s National Priorities List. The National Oil and Hazardous Substances Pollution Contingency Plan (NCP) establishes the criteria that the EPA uses to delete sites from the NPL. In accordance with 40 CFR 300.425(e), sites may be deleted from the NPL where no further response is appropriate. Sites are represented by boundaries where available in the EPA Superfund Site Boundaries maintained by the Shared Enterprise Geodata and Services (SEGS). Site boundaries represent the footprint of a whole site, the sum of all of the Operable Units and the current understanding of the full extent of contamination; for Federal Facility sites, the total site polygon may be the Facility boundary. Where there is no polygon boundary data available for a given site, the site is represented as a point.

**Government Publication Date: May 25, 2023**

##### SEMS List 8R Active Site Inventory:

SEMS

The U.S. Environmental Protection Agency's (EPA) Superfund Program has deployed the Superfund Enterprise Management System (SEMS), which integrates multiple legacy systems into a comprehensive tracking and reporting tool. This inventory contains active sites evaluated by the Superfund program that are either proposed to be or are on the National Priorities List (NPL) as well as sites that are in the screening and assessment phase for possible inclusion on the NPL. The Active Site Inventory Report displays site and location information at active SEMS sites. An active site is one at which site assessment, removal, remedial, enforcement, cost recovery, or oversight activities are being planned or conducted. This data includes SEMS sites from the List 8R Active file as well as applicable sites from the SEMS GIS/REST file layer obtained from EPA's Facility Registry Service.

**Government Publication Date: Jul 26, 2023**

**SEMS List 8R Archive Sites:**[SEMS ARCHIVE](#)

The U.S. Environmental Protection Agency's (EPA) Superfund Enterprise Management System (SEMS) Archived Site Inventory displays site and location information at sites archived from SEMS. An archived site is one at which EPA has determined that assessment has been completed and no further remedial action is planned under the Superfund program at this time. This data includes sites from the List 8R Archived site file.

**Government Publication Date: Jul 26, 2023**

**Inventory of Open Dumps, June 1985:**[ODI](#)

The Resource Conservation and Recovery Act (RCRA) provides for publication of an inventory of open dumps. The Act defines "open dumps" as facilities which do not comply with EPA's "Criteria for Classification of Solid Waste Disposal Facilities and Practices" (40 CFR 257).

**Government Publication Date: Jun 1985**

**Comprehensive Environmental Response, Compensation and Liability Information System - CERCLIS:**[CERCLIS](#)

Superfund is a program administered by the United States Environmental Protection Agency (EPA) to locate, investigate, and clean up the worst hazardous waste sites throughout the United States. CERCLIS is a database of potential and confirmed hazardous waste sites at which the EPA Superfund program has some involvement. It contains sites that are either proposed to be or are on the National Priorities List (NPL) as well as sites that are in the screening and assessment phase for possible inclusion on the NPL. The EPA administers the Superfund program in cooperation with individual states and tribal governments; this database is made available by the EPA.

**Government Publication Date: Oct 25, 2013**

**EPA Report on the Status of Open Dumps on Indian Lands:**[IODI](#)

Public Law 103-399, The Indian Lands Open Dump Cleanup Act of 1994, enacted October 22, 1994, identified congressional concerns that solid waste open dump sites located on American Indian or Alaska Native (AI/AN) lands threaten the health and safety of residents of those lands and contiguous areas. The purpose of the Act is to identify the location of open dumps on Indian lands, assess the relative health and environment hazards posed by those sites, and provide financial and technical assistance to Indian tribal governments to close such dumps in compliance with Federal standards and regulations or standards promulgated by Indian Tribal governments or Alaska Native entities.

**Government Publication Date: Dec 31, 1998**

**CERCLIS - No Further Remedial Action Planned:**[CERCLIS NFRAP](#)

An archived site is one at which EPA has determined that assessment has been completed and no further remedial action is planned under the Superfund program at this time. The Archive designation means that, to the best of EPA's knowledge, assessment at a site has been completed and that EPA has determined no further steps will be taken to list this site on the National Priorities List (NPL). This decision does not necessarily mean that there is no hazard associated with a given site; it only means that, based upon available information, the location is not judged to be a potential NPL site.

**Government Publication Date: Oct 25, 2013**

**CERCLIS Liens:**[CERCLIS LIENS](#)

A Federal Superfund lien exists at any property where EPA has incurred Superfund costs to address contamination ("Superfund site") and has provided notice of liability to the property owner. A Federal CERCLA ("Superfund") lien can exist by operation of law at any site or property at which EPA has spent Superfund monies. This database is made available by the United States Environmental Protection Agency (EPA). This database was provided by the United States Environmental Protection Agency (EPA). Refer to SEMS LIEN as the current data source for Superfund Liens.

**Government Publication Date: Jan 30, 2014**

**RCRA CORRACTS-Corrective Action:**[RCRA CORRACTS](#)

RCRA Info is the U.S. Environmental Protection Agency's (EPA) comprehensive information system, providing access to data supporting the Resource Conservation and Recovery Act (RCRA) of 1976 and the Hazardous and Solid Waste Amendments (HSWA) of 1984. At these sites, the Corrective Action Program ensures that cleanups occur. EPA and state regulators work with facilities and communities to design remedies based on the contamination, geology, and anticipated use unique to each site.

**Government Publication Date: Jul 10, 2023**

**RCRA non-CORRACTS TSD Facilities:**[RCRA TSD](#)

RCRA Info is the U.S. Environmental Protection Agency's (EPA) comprehensive information system, providing access to data supporting the Resource Conservation and Recovery Act (RCRA) of 1976 and the Hazardous and Solid Waste Amendments (HSWA) of 1984. This database includes Non-Corrective Action sites listed as treatment, storage and/or disposal facilities of hazardous waste as defined by RCRA.

**Government Publication Date: Jul 10, 2023**



**RCRA Generator List:**[RCRA LQG](#)

RCRA Info is the U.S. Environmental Protection Agency's (EPA) comprehensive information system, providing access to data supporting the Resource Conservation and Recovery Act (RCRA) of 1976 and the Hazardous and Solid Waste Amendments (HSWA) of 1984. RCRA Info replaces the data recording and reporting abilities of the Resource Conservation and Recovery Information System (RCRIS) and the Biennial Reporting System (BRS). A hazardous waste generator is any person or site whose processes and actions create hazardous waste (see 40 CFR 260.10). Large Quantity Generators (LQGs) generate 1,000 kilograms per month or more of hazardous waste or more than one kilogram per month of acutely hazardous waste.

**Government Publication Date: Jul 10, 2023**

**RCRA Small Quantity Generators List:**[RCRA SQG](#)

RCRA Info is the U.S. Environmental Protection Agency's (EPA) comprehensive information system, providing access to data supporting the Resource Conservation and Recovery Act (RCRA) of 1976 and the Hazardous and Solid Waste Amendments (HSWA) of 1984. RCRA Info replaces the data recording and reporting abilities of the Resource Conservation and Recovery Information System (RCRIS) and the Biennial Reporting System (BRS). A hazardous waste generator is any person or site whose processes and actions create hazardous waste (see 40 CFR 260.10). Small Quantity Generators (SQGs) generate more than 100 kilograms, but less than 1,000 kilograms, of hazardous waste per month.

**Government Publication Date: Jul 10, 2023**

**RCRA Very Small Quantity Generators List:**[RCRA VSQG](#)

RCRA Info is the U.S. Environmental Protection Agency's (EPA) comprehensive information system, providing access to data supporting the Resource Conservation and Recovery Act (RCRA) of 1976 and the Hazardous and Solid Waste Amendments (HSWA) of 1984. A hazardous waste generator is any person or site whose processes and actions create hazardous waste (see 40 CFR 260.10). Very Small Quantity Generators (VSQG) generate 100 kilograms or less per month of hazardous waste, or one kilogram or less per month of acutely hazardous waste. Additionally, VSQG may not accumulate more than 1,000 kilograms of hazardous waste at any time.

**Government Publication Date: Jul 10, 2023**

**RCRA Non-Generators:**[RCRA NON GEN](#)

RCRA Info is the U.S. Environmental Protection Agency's (EPA) comprehensive information system, providing access to data supporting the Resource Conservation and Recovery Act (RCRA) of 1976 and the Hazardous and Solid Waste Amendments (HSWA) of 1984. RCRA Info replaces the data recording and reporting abilities of the Resource Conservation and Recovery Information System (RCRIS) and the Biennial Reporting System (BRS). A hazardous waste generator is any person or site whose processes and actions create hazardous waste (see 40 CFR 260.10). Non-Generators do not presently generate hazardous waste.

**Government Publication Date: Jul 10, 2023**

**RCRA Sites with Controls:**[RCRA CONTROLS](#)

List of Resource Conservation and Recovery Act (RCRA) facilities with institutional controls in place. RCRA gives the U.S. Environmental Protection Agency (EPA) the authority to control hazardous waste from the "cradle-to-grave." This includes the generation, transportation, treatment, storage, and disposal of hazardous waste. RCRA also set forth a framework for the management of non-hazardous solid wastes. The 1986 amendments to RCRA enabled EPA to address environmental problems that could result from underground tanks storing petroleum and other hazardous substances.

**Government Publication Date: Jul 10, 2023**

**Federal Engineering Controls-ECs:**[FED ENG](#)

This list of Engineering controls (ECs) is provided by the United States Environmental Protection Agency (EPA). ECs encompass a variety of engineered and constructed physical barriers (e.g., soil capping, sub-surface venting systems, mitigation barriers, fences) to contain and/or prevent exposure to contamination on a property. The EC listing includes remedy component data from Superfund decision documents issued in fiscal years 1982-2021 for applicable sites on the final or deleted on the National Priorities List (NPL); and sites with a Superfund Alternative Approach (SAA) Agreement in place. The only sites included that are not on the NPL; proposed for NPL; or removed from proposed NPL, are those with an SAA Agreement in place.

**Government Publication Date: Jun 22, 2023**

**Federal Institutional Controls- ICs:**[FED INST](#)

This list of Institutional controls (ICs) is provided by the United States Environmental Protection Agency (EPA). ICs are non-engineered instruments, such as administrative and legal controls, that help minimize the potential for human exposure to contamination and/or protect the integrity of the remedy. Although it is EPA's expectation that treatment or engineering controls will be used to address principal threat wastes and that groundwater will be returned to its beneficial use whenever practicable, ICs play an important role in site remedies because they reduce exposure to contamination by limiting land or resource use and guide human behavior at a site. The IC listing includes remedy component data from Superfund decision documents issued in fiscal years 1982-2021 for applicable sites on the final or deleted on the National Priorities List (NPL); and sites with a Superfund Alternative Approach (SAA) Agreement in place. The only sites included that are not on the NPL; proposed for NPL; or removed from proposed NPL, are those with an SAA Agreement in place.

**Government Publication Date: Jun 22, 2023**

**Land Use Control Information System:**

LUCIS

The LUCIS database is maintained by the U.S. Department of the Navy and contains information for former Base Realignment and Closure (BRAC) properties across the United States.

**Government Publication Date:** Sep 1, 2006

**Institutional Control Boundaries at NPL sites:**

NPL IC

Boundaries of Institutional Control areas at sites on the United States Environmental Protection Agency (EPA)'s National Priorities List, or Proposed or Deleted, made available by the EPA's Shared Enterprise Geodata and Services (SEGS). United States Environmental Protection Agency (EPA)'s National Priorities List of the most serious uncontrolled or abandoned hazardous waste sites identified for possible long-term remedial action under the Superfund program. Institutional controls are non-engineered instruments such as administrative and legal controls that help minimize the potential for human exposure to contamination and/or protect the integrity of the remedy.

**Government Publication Date:** May 25, 2023

**Emergency Response Notification System:**

ERNS 1982 TO 1986

Database of oil and hazardous substances spill reports controlled by the National Response Center. The primary function of the National Response Center is to serve as the sole national point of contact for reporting oil, chemical, radiological, biological, and etiological discharges into the environment anywhere in the United States and its territories.

**Government Publication Date:** 1982-1986

**Emergency Response Notification System:**

ERNS 1987 TO 1989

Database of oil and hazardous substances spill reports controlled by the National Response Center. The primary function of the National Response Center is to serve as the sole national point of contact for reporting oil, chemical, radiological, biological, and etiological discharges into the environment anywhere in the United States and its territories.

**Government Publication Date:** 1987-1989

**Emergency Response Notification System:**

ERNS

Database of oil and hazardous substances spill reports made available by the United States Coast Guard National Response Center (NRC). The NRC fields initial reports for pollution and railroad incidents and forwards that information to appropriate federal/state agencies for response. These data contain initial incident data that has not been validated or investigated by a federal/state response agency.

**Government Publication Date:** Apr 3, 2023

**The Assessment, Cleanup and Redevelopment Exchange System (ACRES) Brownfield Database:**

FED BROWNFIELDS

Brownfields are real property, the expansion, redevelopment, or reuse of which may be complicated by the presence or potential presence of a hazardous substance, pollutant, or contaminant. Cleaning up and reinvesting in these properties protects the environment, reduces blight, and takes development pressures off greenspaces and working lands. This data is provided by the United States Environmental Protection Agency (EPA) and includes Brownfield sites from the Cleanups in My Community (CIMC) web application.

**Government Publication Date:** Sep 13, 2022

**FEMA Underground Storage Tank Listing:**

FEMA UST

The Federal Emergency Management Agency (FEMA) of the Department of Homeland Security maintains a list of FEMA owned underground storage tanks.

**Government Publication Date:** Dec 31, 2017

**Facility Response Plan:**

FRP

This listing contains facilities that have submitted Facility Response Plans (FRPs) to the U.S. Environmental Protection Agency (EPA). Facilities that could reasonably be expected to cause "substantial harm" to the environment by discharging oil into or on navigable waters are required to prepare and submit FRPs. Harm is determined based on total oil storage capacity, secondary containment and age of tanks, oil transfer activities, history of discharges, proximity to a public drinking water intake or sensitive environments. This listing includes FRP facilities from an applicable EPA FOIA file and Homeland Infrastructure Foundation-Level Data (HIFLD) data file.

**Government Publication Date:** May 2, 2023

**Delisted Facility Response Plans:**

DELISTED FRP

Facilities that once appeared in - and have since been removed from - the list of facilities that have submitted Facility Response Plans (FRP) to EPA. Facilities that could reasonably be expected to cause "substantial harm" to the environment by discharging oil into or on navigable waters are required to prepare and submit Facility Response Plans (FRPs). Harm is determined based on total oil storage capacity, secondary containment and age of tanks, oil transfer activities, history of discharges, proximity to a public drinking water intake or sensitive environments.

**Government Publication Date:** May 2, 2023

**Historical Gas Stations:**[HIST GAS STATIONS](#)

This historic directory of service stations is provided by the Cities Service Company. The directory includes Cities Service filling stations that were located throughout the United States in 1930.

**Government Publication Date:** Jul 1, 1930

**Petroleum Refineries:**[REFN](#)

List of petroleum refineries from the U.S. Energy Information Administration (EIA) Refinery Capacity Report. Includes operating and idle petroleum refineries (including new refineries under construction) and refineries shut down during the previous year located in the 50 States, the District of Columbia, Puerto Rico, the Virgin Islands, Guam, and other U.S. possessions. Survey locations adjusted using public data.

**Government Publication Date:** Aug 30, 2022

**Petroleum Product and Crude Oil Rail Terminals:**[BULK TERMINAL](#)

List of petroleum product and crude oil rail terminals made available by the U.S. Energy Information Administration (EIA). Includes operable bulk petroleum product terminals located in the 50 States and the District of Columbia with a total bulk shell storage capacity of 50,000 barrels or more, and/or the ability to receive volumes from tanker, barge, or pipeline; also rail terminals handling the loading and unloading of crude oil that were active between 2017 and 2018. Petroleum product terminals comes from the EIA-815 Bulk Terminal and Blender Report, which includes working, shell in operation, and shell idle for several major product groupings. Survey locations adjusted using public data.

**Government Publication Date:** Jun 29, 2022

**LIEN on Property:**[SEMS LIEN](#)

The U.S. Environmental Protection Agency's (EPA) Superfund Enterprise Management System (SEMS) provides Lien details on applicable properties, such as the Superfund lien on property activity, the lien property information, and the parties associated with the lien.

**Government Publication Date:** Jul 26, 2023

**Superfund Decision Documents:**[SUPERFUND ROD](#)

This database contains a list of decision documents for Superfund sites. Decision documents serve to provide the reasoning for the choice of (or) changes to a Superfund Site cleanup plan. The decision documents include completed Records of Decision (ROD), ROD Amendments, Explanations of Significant Differences (ESD) for active and archived sites stored in the Superfund Enterprise Management System (SEMS), along with other associated memos and files. This information is maintained and made available by the U.S. Environmental Protection Agency.

**Government Publication Date:** Mar 23, 2023

**Formerly Utilized Sites Remedial Action Program:**[DOE FUSRAP](#)

The U.S. Department of Energy (DOE) established the Formerly Utilized Sites Remedial Action Program (FUSRAP) in 1974 to remediate sites where radioactive contamination remained from the Manhattan Project and early U.S. Atomic Energy Commission (AEC) operations. The DOE Office of Legacy Management (LM) established long-term surveillance and maintenance (LTS&M) requirements for remediated FUSRAP sites. DOE evaluates the final site conditions of a remediated site on the basis of risk for different future uses. DOE then confirms that LTS&M requirements will maintain protectiveness.

**Government Publication Date:** Mar 4, 2017

**State****Methane Gas Study Sites:**[LANDFILL METHANE](#)

This Investigation of Methane Gas Hazards report was prepared by the Denver Office of Emergency Preparedness in 1981. The purpose of this study was to assess the actual and potential generation, migration, explosive and related problems associated with specified landfills, and to identify existing and potential problems, suggested strategies to prevent, abate, and control such problems and recommend investigative and monitoring functions as may be deemed necessary. The Colorado Department of Health selected eight landfills as priorities due to population density and potential hazards to population and property.

**Government Publication Date:** Jan 2, 1981

**Environmental Covenants and Use Restrictions:**[COVENANTS](#)

Boundaries of environmental covenant/environmental use restriction sites made available by the Colorado Department of Public Health & Environment (CDPHE). CDPHE has the authority to approve requests to restrict the future use of a property using an enforceable agreement called an environmental covenant. Land use restrictions may be used to ensure the cleanup remedy adequately protects human health and the environment when a contaminated site isn't cleaned up completely.

**Government Publication Date:** Apr 20, 2023

**Superfund National Priorities List and Natural Resource Damages sites:**

SUPERFUND NRD

Boundaries of Superfund National Priorities List sites and Natural Resource Damages sites in Colorado made available by the Colorado Department of Public Health and Environment (CDPHE).

**Government Publication Date:** Apr 14, 2023

**Superfund Sites:**

SHWS

A list of Superfund sites in Colorado made available by the Colorado Department of Public Health and Environment (CDPHE). In Colorado, the cleanup of Superfund sites is overseen by the CDPHE or the Environmental Protection Agency (EPA). This list includes active Superfund sites, deleted sites, proposed sites, and natural resource damage sites.

**Government Publication Date:** Jun 29, 2022

**Delisted Superfund Sites:**

DELISTED SHWS

Sites which once appeared on - but have since been removed from - the list of Superfund sites in Colorado made available by the Colorado Department of Public Health and Environment (CDPHE). In Colorado, the cleanup of Superfund sites is overseen by the CDPHE or the Environmental Protection Agency (EPA).

**Government Publication Date:** Jun 29, 2022

**Solid Waste Facilities and Landfills:**

SWF/LF

The Colorado Department of Public Health and Environment (CDPHE) regulates the management and disposal of solid waste, landfill facilities, waste tire registrants, and waste tire haulers. Solid waste and landfills data is provided by the CDPHE's Hazardous Materials and Waste Management Division's Solid Waste Report and the Environmental Sites Search Map Application. Waste tire data is made available by the CDPHE.

**Government Publication Date:** May 4, 2023

**Historical Solid Waste (Closed or Abandoned Landfills):**

HIST LF

In the early 1980s the Hazardous Materials Waste Management Division of the Colorado Department of Public Health and Environment (CDPHE) conducted a survey of staff members and local agencies. The information gathered was compiled in 1984 for sites that were known or thought to have waste issues. The information is not complete and generally not very definitive or verifiable. This data became the Solid Waste Historical Data. The data is not maintained and has not been since the late 1980s.

**Government Publication Date:** 1984

**Tri-County Historic Landfills:**

HIST LANDFILLS

A list of historical landfills made available by the Tri-County Health Department (TCHD). The TCHD serves Adams, Arapahoe, and Douglas Counties.

**Government Publication Date:** Jun 1, 2022

**Registered Recycling Facilities:**

RECYCLING

This list of registered recycling facilities in Colorado is maintained by the Colorado Department of Public Health & Environment (CDPHE). This list includes primarily processing facilities for recyclable materials, such as material recovery facilities, industrial recycling operations, and recyclable material end user sites. Collection centers/drop-off locations are not included unless the site is also processing recyclable materials (separating, sorting, dismantling, grinding, baling, etc.).

**Government Publication Date:** Mar 13, 2023

**Leaking Storage Tanks:**

LST

A list of leaking storage tank locations from the Colorado Storage Tank Information System (COSTIS) database, including those which have applied for reimbursement from the Petroleum Storage Tank Fund. This list is made available by the Division of Oil and Public Safety (OPS) of the Colorado Department of Labor and Employment (CDLE) and includes data compiled from applicable FOIA files, COSTIS files and other OPS datasets. Classified military tanks are excluded from this data.

**Government Publication Date:** Jun 1, 2023

**LUST Trust Sites:**

LUST TRUST

The Division of Oil and Public Safety of the Colorado Department of Labor and Employment (CDLE) manages a Petroleum Storage Tank Fund (The Fund) that receives and processes applications to the Fund for reimbursement of costs related to assessment and cleanup of petroleum contaminated sites. Classified military tanks are excluded from this data.

**Government Publication Date:** Jun 1, 2023

**Delisted Leaking Storage Tanks:**

DELISTED LST

This database contains a list of leaking storage tank sites and their Funds for reimbursement of costs related to assessment and cleanup that were removed from the Colorado Department of Labor and Employment (CDLE) database.

**Government Publication Date:** Jun 1, 2023

**Underground Storage Tanks:**

UST

A list of underground storage tanks from the Colorado Storage Tank Information System (COSTIS) database. This database is made available by the Division of Oil and Public Safety (OPS) of the Colorado Department of Labor and Employment (CDLE). Data is compiled from applicable FOIA files, COSTIS files and other OPS datasets. Classified military tanks are excluded from this data.

**Government Publication Date:** Jun 1, 2023

**Aboveground Storage Tanks:**

AST

A list of aboveground storage tanks from the Colorado Storage Tank Information System (COSTIS) database. This list is made available by the Division of Oil and Public Safety (OPS) of the Colorado Department of Labor and Employment (CDLE). Data is compiled from applicable FOIA files, COSTIS files and other OPS datasets. Classified military tanks are excluded from this data.

**Government Publication Date:** Jun 1, 2023

**Storage Tank Information System (COSTIS):**

TANKS

This storage tank listing is provided by the Colorado Department of Labor and Employment, Division of Oil and Public Safety (OPS). The OPS manages the Colorado Storage Tank Information System (COSTIS) database which stores information on these facilities. This tank data includes facilities with liquefied petroleum gas, liquefied natural gas, and compressed natural gas tanks which are not classified as either underground storage tanks or aboveground storage tanks. Data is compiled from applicable FOIA files, COSTIS files and other OPS datasets. Classified military tanks are excluded from this data.

**Government Publication Date:** Jun 1, 2023

**Delisted Storage Tanks:**

DTNK

This database contains a list of closed storage tank sites that were removed from the Division of Oil and Public Safety of the Colorado Department of Labor and Employment (CDLE) Tank Information System.

**Government Publication Date:** Jun 1, 2023

**Environmental Covenants and Environmental Use Restrictions List:**

AUL

The Colorado Department of Public Health and Environment (CDPHE) maintains a list of sites that have environmental covenants and use restrictions in place. Land use restrictions may be used to ensure the cleanup remedy adequately protects human health and the environment when a contaminated site is not cleaned up completely.

**Government Publication Date:** Apr 20, 2023

**Voluntary Cleanup and Redevelopment Program Sites:**

VCP

The Voluntary Cleanup and Redevelopment Program (VCUP) of the Colorado Department of Public Health and Environment (CDPHE) was created in 1994 with the objective to facilitate the redevelopment and transfer of contaminated properties. This VCUP site listing includes applicable active and inactive sites from the CDPHE Voluntary Cleanup Open Records data file and map layer.

**Government Publication Date:** Aug 2, 2023

**Brownfield Sites:**

BROWNFIELDS

A list of Brownfields Program sites from the Hazardous Materials and Waste Management Division and the Colorado Environmental Records Search Interactive Map made available by the Colorado Department of Public Health and Environment (CDPHE). Sites which go untouched because of their real or perceived contamination can be rehabilitated using the CDPHE Brownfields Program.

**Government Publication Date:** Apr 3, 2023

**Tribal****Leaking Underground Storage Tanks on Tribal/Indian Lands:**

INDIAN LUST

This list of leaking underground storage tanks (LUSTs) on Tribal/Indian Lands in Region 8, which includes Colorado, is made available by the United States Environmental Protection Agency (EPA).

**Government Publication Date:** Apr 20, 2023

**Underground Storage Tanks on Tribal/Indian Lands:**

INDIAN UST

This list of underground storage tanks (USTs) on Tribal/Indian Lands in Region 8, which includes Colorado, is made available by the United States Environmental Protection Agency (EPA).

**Government Publication Date:** Apr 20, 2023

**Delisted Tribal Leaking Storage Tanks:**[DELISTED INDIAN LST](#)

Leaking Underground Storage Tank (LUST) facilities which once appeared on - and have since been removed from - the Regional Tribal/Indian LUST lists made available by the United States Environmental Protection Agency (EPA).

**Government Publication Date: Apr 26, 2023**

**Delisted Tribal Underground Storage Tanks:**[DELISTED INDIAN UST](#)

Underground Storage Tank (UST) facilities which once appeared on - and have since been removed from - the Regional Tribal/Indian UST lists made available by the United States Environmental Protection Agency (EPA).

**Government Publication Date: Apr 26, 2023**

**County**

**No County databases were selected to be included in the search.**

**Additional Environmental Record Sources****Federal****Facility Registry Service/Facility Index:**[FINDS/FRS](#)

The Facility Registry Service (FRS) is a centrally managed database that identifies facilities, sites, or places subject to environmental regulations or of environmental interest. FRS creates high-quality, accurate, and authoritative facility identification records through rigorous verification and management procedures that incorporate information from program national systems, state master facility records, and data collected from EPA's Central Data Exchange registrations and data management personnel. This list is made available by the Environmental Protection Agency (US EPA).

**Government Publication Date: Aug 18, 2022**

**Toxics Release Inventory (TRI) Program:**[TRIS](#)

The U.S. Environmental Protection Agency's Toxics Release Inventory (TRI) is a database containing data on disposal or other releases of toxic chemicals from U.S. facilities and information about how facilities manage those chemicals through recycling, energy recovery, and treatment. There are currently 770 individually listed chemicals and 33 chemical categories covered by the TRI Program. Facilities that manufacture, process or otherwise use these chemicals in amounts above established levels must submit annual reporting forms for each chemical. Note that the TRI chemical list does not include all toxic chemicals used in the U.S. One of TRI's primary purposes is to inform communities about toxic chemical releases to the environment.

**Government Publication Date: Oct 19, 2022**

**PFOA/PFOS Contaminated Sites:**[PFAS NPL](#)

This list of National Priorities List (NPL) and related Superfund Alternative Agreement (SAA) sites where PFOA or PFOS contaminants have been detected in water and/or soil is provided by the U.S. Environmental Protection Agency (EPA). EPA Disclaimer with FOIA file: Inclusion on the list does not necessarily mean that drinking water has been affected, nor does inclusion mean that anyone at the site has been exposed or is at risk for detrimental health effects.

**Government Publication Date: Jun 15, 2023**

**Federal Agency Locations with Known or Suspected PFAS Detections:**[PFAS FED SITES](#)

List of Federal agency locations with known or suspected detections of Per- and Polyfluoroalkyl Substances (PFAS), made available by the U.S. Environmental Protection Agency (EPA) in their PFAS Analytic Tools data. EPA outlines that these data are gathered from several federal entities, such as the Federal Superfund program, Department of Defense (DOD), National Aeronautics and Space Administration, Department of Transportation, and Department of Energy. The dates this data was extracted for the PFAS Analytic Tools range from March 2022 to April 2023. Sites on this list do not necessarily reflect the source/s of PFAS contamination and detections do not indicate level of risk or human exposure at the site. Agricultural notifications in this data are limited to DOD sites only. At this time, the EPA is aware that this list is not comprehensive of all Federal agencies.

**Government Publication Date: Apr 24, 2023**

**SSEHRI PFAS Contamination Sites:**[PFAS SSEHRI](#)



This PFAS Contamination Site Tracker database is compiled by the Social Science Environmental Health Research Institute (SSEHRI) at Northeastern University. According to the SSEHRI, the database records qualitative and quantitative data from each known site of PFAS contamination, including timeline of discovery, sources, levels, health impacts, community response, and government response. The goal of this database is to compile information and support public understanding of the rapidly unfolding issue of PFAS contamination. All data presented was extracted from government websites, news articles, or publicly available documents, and this is cited in the tracker. Locations for the Known PFAS Contamination Sites are sourced from the PFAS Sites and Community Resources Map, credited to the Northeastern University's PFAS Project Lab, Silent Spring Institute, and the PFAS-REACH team. Disclaimer: The source conveys the data undergoes regular updates as new information becomes available, some sites may be missing and/or contain information that is incorrect or outdated, as well as their information represents all contamination sites SSEHRI is aware of, not all possible contamination sites. This data is not intended to be used for legal purposes. Access the following source link for the most current information: <https://pfasproject.com/pfas-sites-and-community-resources/>

**Government Publication Date: Oct 9, 2022**

#### **National Response Center PFAS Spills:**

**ERNS PFAS**

This Per- and Poly-Fluoroalkyl Substances (PFAS) Spills dataset is made available via the U.S. Environmental Protection Agency's (EPA) PFAS Analytic Tools. The National Response Center (NRC), operated by the U.S. Coast Guard, serves as an emergency call center that fields initial reports for pollution and railroad incidents and forwards that information to appropriate federal/state agencies for response. Response center calls from 1990 to the most recent complete calendar year where there was indication of Aqueous Film Forming Foam (AFFF) usage are included in this dataset. NRC calls may reference AFFF usage in the "Material Involved" or "Incident Description" fields. Limitations: The data from the NRC website contain initial incident data that has not been validated or investigated by a federal/state response agency. Keyword searches may misidentify some incident reports that do not contain PFAS. This dataset should also not be considered to be exhaustive of all PFAS spills/release incidents.

**Government Publication Date: Apr 15, 2023**

#### **PFAS NPDES Discharge Monitoring:**

**PFAS NPDES**

This list of National Pollutant Discharge Elimination System (NPDES) permitted facilities with required monitoring for Per- and Polyfluoroalkyl (PFAS) Substances is made available via the U.S. Environmental Protection Agency (EPA)'s PFAS Analytic Tools. Any point-source wastewater discharger to waters of the United States must have a NPDES permit, which defines a set of parameters for pollutants and monitoring to ensure that the discharge does not degrade water quality or impair human health. This list includes NPDES permitted facilities associated with permits that monitor for Per- and Polyfluoroalkyl Substances (PFAS), limited to the years 2007 - present. EPA further advises the following regarding these data: currently, fewer than half of states have required PFAS monitoring for at least one of their permittees, and fewer states have established PFAS effluent limits for permittees. For states that may have required monitoring, some reporting and data transfer issues may exist on a state-by-state basis.

**Government Publication Date: May 1, 2023**

#### **Perfluorinated Alkyl Substances (PFAS) from Toxic Release Inventory:**

**PFAS TRI**

List of Toxics Release Inventory (TRI) facilities at which the reported chemical is a per- or polyfluoroalkyl (PFAS) substance included in the U.S. Environmental Protection Agency's (EPA) consolidated PFAS Master List of PFAS Substances. Encompasses Toxics Release Inventory records included in the EPA PFAS Analytic Tools. The EPA's TRI database currently tracks information on disposal or releases of 770 individually listed toxic chemicals and 33 chemical categories from thousands of U.S. facilities and details about how facilities manage those chemicals through recycling, energy recovery, and treatment.

**Government Publication Date: Oct 19, 2022**

#### **Perfluorinated Alkyl Substances (PFAS) Water Quality:**

**PFAS WATER**

The Water Quality Portal (WQP) is a cooperative service sponsored by the United States Geological Survey (USGS), the Environmental Protection Agency (EPA), and the National Water Quality Monitoring Council (NWQMC). This listing includes records from the Water Quality Portal where the characteristic (environmental measurement) is in the Environmental Protection Agency (EPA)'s consolidated Master List of PFAS Substances.

**Government Publication Date: Jul 20, 2020**

#### **PFAS TSCA Manufacture and Import Facilities:**

**PFAS TSCA**

The U.S. Environmental Protection Agency (EPA) issued the Chemical Data Reporting (CDR) Rule under the Toxic Substances Control Act (TSCA) and requires chemical manufacturers and facilities that manufacture or import chemical substances to report data to EPA. This list is specific only to TSCA Manufacture and Import Facilities with reported per- and poly-fluoroalkyl (PFAS) substances. Data file is sourced from EPA's PFAS Analytic Tools TSCA dataset which includes CDR/Inventory Update Reporting data from 1998 up to 2020. Disclaimer: This data file includes production and importation data for chemicals identified in EPA's CompTox Chemicals Dashboard list of PFAS without explicit structures and list of PFAS structures in DSSTox. Note that some regulations have specific chemical structure requirements that define PFAS differently than the lists in EPA's CompTox Chemicals Dashboard. Reporting information on manufactured or imported chemical substance amounts should not be compared between facilities, as some companies claim Chemical Data Reporting Rule data fields for PFAS information as Confidential Business Information.

**Government Publication Date: Jan 5, 2023**

#### **PFAS Waste Transfers from RCRA e-Manifest :**

**PFAS E-MANIFEST**

This Per- and Poly-Fluoroalkyl Substances (PFAS) Waste Transfers dataset is made available via the U.S. Environmental Protection Agency's (EPA) PFAS Analytic Tools. Every shipment of hazardous waste in the U.S. must be accompanied by a shipment manifest, which is a critical component of the cradle-to-grave tracking of wastes mandated by the Resource Conservation and Recovery Act (RCRA). According to the EPA, currently no Federal Waste Code exists for any PFAS compounds. To work around the lack of PFAS waste codes in the RCRA database, EPA developed the PFAS Transfers dataset by mining e-Manifest records containing at least one of these common PFAS keywords: • PFAS • PFOA • PFOS • PERFL • AFFF • GENX • GEN-X (plus the Vermont state-specific waste codes). Limitations: Amount or concentration of PFAS being transferred cannot be determined from the manifest information. Keyword searches may misidentify some manifest records that do not contain PFAS. This dataset should also not be considered to be exhaustive of all PFAS waste transfers.

**Government Publication Date:** Apr 9, 2023

#### **PFAS Industry Sectors:**

**PFAS IND**

This Per- and Poly-Fluoroalkyl Substances (PFAS) Industry Sectors dataset is made available via the U.S. Environmental Protection Agency's (EPA) PFAS Analytic Tools. The EPA developed the dataset from various sources that show which industries may be handling PFAS including: EPA's Enforcement and Compliance History Online (ECHO) records restricted to potential PFAS-handling industry sectors; ECHO records for Fire Training Sites identified where fire-fighting foam may have been used in training exercises; and 14 CFR Part 139 Airports compiled from historic and current records from the FAA Airport Data and Information Portal. Since July 2006, all certificated Part 139 Airports are required to have fire-fighting foam onsite that meet certain military specifications, which to date have been fluorinated (Aqueous Film Forming Foam). Limitations: Inclusion in this dataset does not indicate that PFAS are being manufactured, processed, used, or released by the facility. Listed facilities potentially handle PFAS based on their industrial profile, but are unconfirmed by the EPA. Keyword searches in ECHO for Fire Training sites may misidentify some facilities and should not be considered to be an exhaustive list of fire training facilities in the U.S.

**Government Publication Date:** Apr 16, 2023

#### **Hazardous Materials Information Reporting System:**

**HMIRS**

US DOT - Department of Transportation Pipeline and Hazardous Materials Safety Administration (PHMSA) Incidents Reports Database taken from Hazmat Intelligence Portal, U.S. Department of Transportation.

**Government Publication Date:** Sep 1, 2020

#### **National Clandestine Drug Labs:**

**NCDL**

The U.S. Department of Justice ("the Department"), Drug Enforcement Administration (DEA), provides this data as a public service. It contains addresses of some locations where law enforcement agencies reported they found chemicals or other items that indicated the presence of either clandestine drug laboratories or dumpsites. In most cases, the source of the entries is not the Department, and the Department has not verified the entry and does not guarantee its accuracy.

**Government Publication Date:** Feb 8, 2023

#### **Toxic Substances Control Act:**

**TSCA**

The Environmental Protection Agency (EPA) is amending the Toxic Substances Control Act (TSCA) section 8(a) Inventory Update Reporting (IUR) rule and changing its name to the Chemical Data Reporting (CDR) rule.

The CDR enables EPA to collect and publish information on the manufacturing, processing, and use of commercial chemical substances and mixtures (referred to hereafter as chemical substances) on the TSCA Chemical Substance Inventory (TSCA Inventory). This includes current information on chemical substance production volumes, manufacturing sites, and how the chemical substances are used. This information helps the Agency determine whether people or the environment are potentially exposed to reported chemical substances. EPA publishes submitted CDR data that is not Confidential Business Information (CBI).

**Government Publication Date:** Apr 11, 2019

#### **Hist TSCA:**

**HIST TSCA**

The Environmental Protection Agency (EPA) is amending the Toxic Substances Control Act (TSCA) section 8(a) Inventory Update Reporting (IUR) rule and changing its name to the Chemical Data Reporting (CDR) rule.

The 2006 IUR data summary report includes information about chemicals manufactured or imported in quantities of 25,000 pounds or more at a single site during calendar year 2005. In addition to the basic manufacturing information collected in previous reporting cycles, the 2006 cycle is the first time EPA collected information to characterize exposure during manufacturing, processing and use of organic chemicals. The 2006 cycle also is the first time manufacturers of inorganic chemicals were required to report basic manufacturing information.

**Government Publication Date:** Dec 31, 2006

#### **FTTS Administrative Case Listing:**

**FTTS ADMIN**

An administrative case listing from the Federal Insecticide, Fungicide, & Rodenticide Act (FIFRA) and Toxic Substances Control Act (TSCA), together known as FTTS. This database was obtained from the Environmental Protection Agency's (EPA) National Compliance Database (NCDB). The FTTS and NCDB was shut down in 2006.

**Government Publication Date:** Jan 19, 2007

**FTTS Inspection Case Listing:**

FTTS INSP

An inspection case listing from the Federal Insecticide, Fungicide, & Rodenticide Act (FIFRA) and Toxic Substances Control Act (TSCA), together known as FTTS. This database was obtained from the Environmental Protection Agency's (EPA) National Compliance Database (NCDB). The FTTS and NCDB was shut down in 2006.

**Government Publication Date:** Jan 19, 2007

**Potentially Responsible Parties List:**

PRP

Early in the site cleanup process, the U.S. Environmental Protection Agency (EPA) conducts a search to find the Potentially Responsible Parties (PRPs). The EPA looks for evidence to determine liability by matching wastes found at the site with parties that may have contributed wastes to the site. This listing contains PRPs, Noticed Parties, at sites in the EPA's Superfund Enterprise Management System (SEMS).

**Government Publication Date:** Jan 25, 2023

**State Coalition for Remediation of Drycleaners Listing:**

SCRD DRYCLEANER

The State Coalition for Remediation of Drycleaners (SCRD) was established in 1998, with support from the U.S. Environmental Protection Agency (EPA) Office of Superfund Remediation and Technology Innovation. Coalition members are states with mandated programs and funding for drycleaner site remediation. Current members are Alabama, Connecticut, Florida, Illinois, Kansas, Minnesota, Missouri, North Carolina, Oregon, South Carolina, Tennessee, Texas, and Wisconsin. Since 2017, the SCRD no longer maintains this data, refer to applicable state source data where available.

**Government Publication Date:** Nov 08, 2017

**Integrated Compliance Information System (ICIS):**

ICIS

The Integrated Compliance Information System (ICIS) database contains integrated enforcement and compliance information across most of U.S. Environmental Protection Agency's (EPA) programs. The vision for ICIS is to replace EPA's independent databases that contain enforcement data with a single repository for that information. Currently, ICIS contains all Federal Administrative and Judicial enforcement actions and a subset of the Permit Compliance System (PCS), which supports the National Pollutant Discharge Elimination System (NPDES). This information is maintained by the EPA Headquarters and at the Regional offices. A future release of ICIS will completely replace PCS and will integrate that information with Federal actions already in the system. ICIS also has the capability to track other activities that support compliance and enforcement programs, including incident tracking, compliance assistance, and compliance monitoring.

**Government Publication Date:** Jan 21, 2023

**Drycleaner Facilities:**

FED DRYCLEANERS

A list of drycleaner facilities from Enforcement and Compliance History Online (ECHO) data as made available by the U.S. Environmental Protection Agency (EPA), sourced from the ECHO Exporter file. The EPA tracks facilities that possess NAIC and SIC codes that classify businesses as drycleaner establishments.

**Government Publication Date:** Apr 15, 2023

**Delisted Drycleaner Facilities:**

DELISTED FED DRY

List of sites removed from the list of Drycleaner Facilities (sites in the EPA's Integrated Compliance Information System (ICIS) with NAIC or SIC codes identifying the business as a drycleaner establishment).

**Government Publication Date:** Apr 15, 2023

**Formerly Used Defense Sites:**

FUDS

Formerly Used Defense Sites (FUDS) are properties that were formerly owned by, leased to, or otherwise possessed by and under the jurisdiction of the Secretary of Defense prior to October 1986, where the Department of Defense (DOD) is responsible for an environmental restoration. The FUDS Annual Report to Congress (ARC) is published by the U.S. Army Corps of Engineers (USACE). This data is compiled from the USACE's Geospatial FUDS data layers and Homeland Infrastructure Foundation-Level Data (HIFLD) FUDS dataset.

**Government Publication Date:** Jul 12, 2022

**FUDS Munitions Response Sites:**

FUDS MRS

Boundaries of Munitions Response Sites (MRS), published with the Formerly Used Defense Sites (FUDS) Annual Report to Congress (ARC) by the U.S. Army Corps of Engineers (USACE). An MRS is a discrete location within a Munitions response area (MRA) that is known to require a munitions response. An MRA means any area on a defense site that is known or suspected to contain unexploded ordnance (UXO), discarded military munitions (DMM), or munitions constituents (MC). This data is compiled from the USACE's Geospatial MRS data layers and Homeland Infrastructure Foundation-Level Data (HIFLD) MRS dataset.

**Government Publication Date:** Jul 12, 2022

**Former Military Nike Missile Sites:**

FORMER NIKE

This information was taken from report DRXTH-AS-IA-83A016 (Historical Overview of the Nike Missile System, 12/1984) which was performed by Environmental Science and Engineering, Inc. for the U.S. Army Toxic and Hazardous Materials Agency Assessment Division. The Nike system was deployed between 1954 and the mid-1970's. Among the substances used or stored on Nike sites were liquid missile fuel (JP-4); starter fluids (UDKH, aniline, and furfuryl alcohol); oxidizer (IRFNA); hydrocarbons (motor oil, hydraulic fluid, diesel fuel, gasoline, heating oil); solvents (carbon tetrachloride, trichloroethylene, trichloroethane, stoddard solvent); and battery electrolyte. The quantities of material a disposed of and procedures for disposal are not documented in published reports. Virtually all information concerning the potential for contamination at Nike sites is confined to personnel who were assigned to Nike sites. During deactivation most hardware was shipped to depot-level supply points. There were reportedly instances where excess materials were disposed of on or near the site itself at closure. There was reportedly no routine site decontamination.

**Government Publication Date:** Dec 2, 1984

**PHMSA Pipeline Safety Flagged Incidents:**

**PIPELINE INCIDENT**

A list of flagged pipeline incidents made available by the U.S. Department of Transportation (US DOT) Pipeline and Hazardous Materials Safety Administration (PHMSA). PHMSA regulations require incident and accident reports for five different pipeline system types.

**Government Publication Date:** Dec 30, 2022

**Material Licensing Tracking System (MLTS):**

**MLTS**

A list of sites that store radioactive material subject to the Nuclear Regulatory Commission (NRC) licensing requirements. This list is maintained by the NRC. As of September 2016, the NRC no longer releases location information for sites. Site locations were last received in July 2016.

**Government Publication Date:** May 11, 2021

**Historic Material Licensing Tracking System (MLTS) sites:**

**HIST MLTS**

A historic list of sites that have inactive licenses and/or removed from the Material Licensing Tracking System (MLTS). In some cases, a site is removed from the MLTS when the state becomes an "Agreement State". An Agreement State is a State that has signed an agreement with the Nuclear Regulatory Commission (NRC) authorizing the State to regulate certain uses of radioactive materials within the State.

**Government Publication Date:** Jan 31, 2010

**Mines Master Index File:**

**MINES**

The Master Index File (MIF) is provided by the United State Department of Labor, Mine Safety and Health Administration (MSHA). This file, which was originally created in the 1970's, contained many Mine-IDs that were invalid. MSHA removes invalid IDs from the MIF upon discovery. MSHA applicable data includes the following: all Coal and Metal/Non-Metal mines under MSHA's jurisdiction since 1/1/1970; mine addresses for all mines in the database except for Abandoned mines prior to 1998 from MSHA's legacy system (addresses may or may not correspond with the physical location of the mine itself); violations that have been assessed penalties as a result of MSHA inspections beginning on 1/1/2000; and violations issued as a result of MSHA inspections conducted beginning on 1/1/2000.

**Government Publication Date:** Nov 7, 2022

**Surface Mining Control and Reclamation Act Sites:**

**SMCRA**

An inventory of land and water impacted by past mining (primarily coal mining) is maintained by the Office of Surface Mining Reclamation and Enforcement (OSMRE) to provide information needed to implement the Surface Mining Control and Reclamation Act of 1977 (SMCRA). This inventory contains information on the type and extent of Abandoned Mine Land (AML) impacts, as well as information on the cost associated with the reclamation of those problems. The data is based upon field surveys by State, Tribal, and OSMRE program officials. It is dynamic to the extent that it is modified as new problems are identified and existing problems are reclaimed. Disclaimer: Per the OSMRE, States and tribes who enter their data into eAMLIS (AML Inventory System) may truncate their latitude and longitude so the precise location of usually dangerous AMLs is not revealed in an effort to protect the public from searching for these AMLs, most of which are on private property. If more precise location information is needed, please contact the applicable state/tribe of interest.

**Government Publication Date:** Jun 13, 2023

**Mineral Resource Data System:**

**MRDS**

The Mineral Resource Data System (MRDS) is a collection of reports describing metallic and nonmetallic mineral resources throughout the world. Included are deposit name, location, commodity, deposit description, geologic characteristics, production, reserves, resources, and references. This database contains the records previously provided in the Mineral Resource Data System (MRDS) of USGS and the Mineral Availability System/Mineral Industry Locator System (MAS/MILS) originated in the U.S. Bureau of Mines, which is now part of USGS. The USGS has ceased systematic updates of the MRDS database with their focus more recently on deposits of critical minerals while providing a well-documented baseline of historical mine locations from USGS topographic maps.

**Government Publication Date:** Mar 15, 2016

**DOE Legacy Management Sites:**

**LM SITES**

The U.S. Department of Energy (DOE) Office of Legacy Management (LM) currently manages radioactive and chemical waste, environmental contamination, and hazardous material at over 100 sites across the U.S. The LM manages sites with diverse regulatory drivers (statutes or programs that direct cleanup and management requirements at DOE sites) or as part of internal DOE or congressionally-recognized programs, such as but not limited to: Formerly Utilized Sites Remedial Action Program (FUSRAP), Uranium Mill Tailings Radiation Control Act (UMTRCA Title I, Title II), Comprehensive Environmental Response, Compensation, and Liability Act (CERCLA), Resource Conservation and Recovery Act (RCRA), Decontamination and Decommissioning (D&D), Nuclear Waste Policy Act (NWPA). This site listing includes data exported from the DOE Office of LM's Geospatial Environmental Mapping System (GEMS). GEMS Data disclaimer: The DOE Office of LM makes no representation or warranty, expressed or implied, regarding the use, accuracy, availability, or completeness of the data presented herein.

**Government Publication Date: May 25, 2023**

#### **Alternative Fueling Stations:**

**ALT FUELS**

This list of alternative fueling stations is sourced from the Alternative Fuels Data Center (AFDC). The U.S. Department of Energy's Office of Energy Efficiency & Renewable Energy launched the AFDC in 1991 as a repository for alternative fuel vehicle performance data, which provides a wealth of information and data on alternative and renewable fuels, advanced vehicles, fuel-saving strategies, and emerging transportation technologies. The data includes Biodiesel (B20 and above), Compressed Natural Gas (CNG), Electric, Ethanol (E85), Hydrogen, Liquefied Natural Gas (LNG), Propane (LPG), and Renewable Diesel (R20 and above) fuel type locations.

**Government Publication Date: Jun 5, 2023**

#### **Superfunds Consent Decrees:**

**CONSENT DECREES**

This list of Superfund consent decrees is provided by the Department of Justice, Environment & Natural Resources Division (ENRD) through a Freedom of Information Act (FOIA) applicable file. This listing includes Consent Decrees for CERCLA or Superfund Sites filed and/or as proposed within the ENRD's Case Management System (CMS) since 2010. CMS may not reflect the latest developments in a case nor can the agency guarantee the accuracy of the data. ENRD Disclaimer: Congress excluded three discrete categories of law enforcement and national security records from the requirements of the FOIA; response is limited to those records that are subject to the requirements of the FOIA; however, this should not be taken as an indication that excluded records do, or do not, exist.

**Government Publication Date: Apr 19, 2023**

#### **Air Facility System:**

**AFS**

This EPA retired Air Facility System (AFS) dataset contains emissions, compliance, and enforcement data on stationary sources of air pollution. Regulated sources cover a wide spectrum; from large industrial facilities to relatively small operations such as dry cleaners. AFS does not contain data on facilities that are solely asbestos demolition and/or renovation contractors, or landfills. ECHO Clean Air Act data from AFS are frozen and reflect data as of October 17, 2014; the EPA retired this system for Clean Air Act stationary sources and transitioned to ICIS-Air.

**Government Publication Date: Oct 17, 2014**

#### **Registered Pesticide Establishments:**

**SSTS**

This national list of active EPA-registered foreign and domestic pesticide and/or device-producing establishments is based on data from the Section Seven Tracking System (SSTS). The Federal Insecticide, Fungicide, and Rodenticide Act (FIFRA) Section 7 requires that each producing establishment must place its EPA establishment number on the label or immediate container of each pesticide, active ingredient or device produced. An EPA establishment number on a pesticide product label identifies the EPA registered location where the product was produced. The list of establishments is made available by the U.S. Environmental Protection Agency (EPA).

**Government Publication Date: Mar 1, 2023**

#### **Polychlorinated Biphenyl (PCB) Transformers:**

**PCBT**

Locations of Transformers Containing Polychlorinated Biphenyls (PCBs) registered with the United States Environmental Protection Agency. PCB transformer owners must register their transformer(s) with EPA. Although not required, PCB transformer owners who have removed and properly disposed of a registered PCB transformer may notify EPA to have their PCB transformer de-registered. Data made available by EPA.

**Government Publication Date: Oct 15, 2019**

#### **Polychlorinated Biphenyl (PCB) Notifiers:**

**PCB**

Facilities included in the national list of facilities that have notified the United States Environmental Protection Agency (EPA) of Polychlorinated Biphenyl (PCB) activities. Any company or person storing, transporting or disposing of PCBs or conducting PCB research and development must notify the EPA and receive an identification number.

**Government Publication Date: Mar 20, 2023**

#### **State**

#### **Spills:**

**SPILLS**



A list of hazardous material spills and releases (including Meth Labs) that were reported to the Colorado Department of Public Health and Environment (CDPHE).

**Government Publication Date:** Apr 8, 2022

**Colorado Oil and Gas Conservation Commission Spills:**

[OG SPILLS](#)

A list of spills made available by the Colorado Oil and Gas Conservation Commission (COGCC).

**Government Publication Date:** Jun 7, 2023

**Dry Cleaning Facilities:**

[DRYCLEANERS](#)

A list of dry cleaners provided by the Colorado Department of Public Health and Environment (CDPHE) Hazardous Waste Compliance Assurance Unit and Stationary Sources Program.

**Government Publication Date:** Aug 3, 2023

**Delisted Dry Cleaning Facilities:**

[DELISTED DRYCLEANERS](#)

List of sites removed from the drycleaners database made available by the Department of Public Health & Environment.

**Government Publication Date:** Aug 3, 2023

**Air Pollution Control Division Permitted Facilities:**

[AIR PERMITS](#)

This list of Air Pollution Control Division Permitted Facilities is maintained by the Colorado Department of Public Health and Environment. The Stationary Sources Program evaluates and develops air permits for stationary sources in Colorado. The program inspects sources to determine compliance with air regulations and permit conditions and maintains an inventory of air pollution emissions throughout the state.

**Government Publication Date:** Feb 13, 2023

**Per- and Polyfluoroalkyl Substances (PFAS):**

[PFAS](#)

A list of facilities that reported storing or using AFFF or Class B firefighting foam, other PFAS chemicals, have reported PFAS passthrough, or have detectable limits of PFAS in their discharge.

**Government Publication Date:** Dec 8, 2020

**Asbestos Abatement and Demolition Projects:**

[ASBESTOS](#)

A list of Asbestos Abatement and Demolition Projects made available by the Colorado Department of Public Health and Environment (CDPHE), Air Pollution Control Division.

**Government Publication Date:** Dec 28, 2017

**Hazardous Waste Sites- Generator:**

[HAZ GEN](#)

A list of hazardous waste generators. This list is made available by the Colorado Department of Public Health and Environment (CDPHE).

**Government Publication Date:** Jun 30, 2003

**Permitted Facilities Listing:**

[PDES](#)

A list of permitted facilities tracked by the Water Quality Control Division of the Department of Public Health & Environment (DPHE). This list is the state version of the NPDES (National Pollution Discharge Elimination System).

**Government Publication Date:** May 1, 2023

**Hazardous Waste Sites- Treatment, Storage & Disposal:**

[HAZ TSD](#)

A list of facilities that treat, store, dispose, or recycle hazardous waste on-site. This list is made available by the Colorado Department of Public Health and Environment (CDPHE).

**Government Publication Date:** Jun 30, 2003

**Hazardous Waste Sites- Corrective Action:**

[HAZ CORRACT](#)

A list of hazardous waste generators with corrective actions. This list is made available by the Colorado Department of Public Health and Environment (CDPHE).

**Government Publication Date:** Jun 30, 2003

**Uranium Mill Tailings Sites:**

[UMTRA](#)

This list of former uranium mill sites in Colorado, with cleanup authorized by the Uranium Mill Tailings Remedial Action (UMTRA) program, was provided by the Colorado Department of Public Health and Environment. Because much of the cleanup is complete, the focus has shifted to primarily "Post-UMTRA issues," or the discovery of new uranium mill tailings material by private citizens, utility companies or local governments.

**Government Publication Date:** Sep 26, 2022



**Tribal**

*No Tribal additional environmental record sources available for this State.*

**County**

*No County additional environmental databases were selected to be included in the search.*

# Definitions

**Database Descriptions:** This section provides a detailed explanation for each database including: source, information available, time coverage, and acronyms used. They are listed in alphabetic order.

**Detail Report:** This is the section of the report which provides the most detail for each individual record. Records are summarized by location, starting with the project property followed by records in closest proximity.

**Distance:** The distance value is the distance between plotted points, not necessarily the distance between the sites' boundaries. All values are an approximation.

**Direction:** The direction value is the compass direction of the site in respect to the project property and/or center point of the report.

**Elevation:** The elevation value is taken from the location at which the records for the site address have been plotted. All values are an approximation. Source: Google Elevation API.

**Executive Summary:** This portion of the report is divided into 3 sections:

'Report Summary'- Displays a chart indicating how many records fall on the project property and, within the report search radii.

'Site Report Summary'-Project Property'- This section lists all the records which fall on the project property. For more details, see the 'Detail Report' section.

'Site Report Summary-Surrounding Properties'- This section summarizes all records on adjacent properties, listing them in order of proximity from the project property. For more details, see the 'Detail Report' section.

**Map Key:** The map key number is assigned according to closest proximity from the project property. Map Key numbers always start at #1. The project property will always have a map key of '1' if records are available. If there is a number in brackets beside the main number, this will indicate the number of records on that specific property. If there is no number in brackets, there is only one record for that property.

The symbol and colour used indicates 'elevation': the red inverted triangle will dictate 'ERIS Sites with Lower Elevation', the yellow triangle will dictate 'ERIS Sites with Higher Elevation' and the orange square will dictate 'ERIS Sites with Same Elevation.'

**Unplottables:** These are records that could not be mapped due to various reasons, including limited geographic information. These records may or may not be in your study area, and are included as reference.



## Property Information

Order Number:	23083102151p
Date Completed:	September 1, 2023
Project Number:	51-0693.00
Project Property:	Town Hall 420 Central Avenue_Dolores_CO 420 Central Avenue Dolores CO 81323
Coordinates:	
Latitude:	37.4736705
Longitude:	-108.5037889
UTM Northing:	4150346.76278 Meters
UTM Easting:	720736.039169 Meters
UTM Zone:	UTM Zone 12S
Elevation:	6,932.45 ft
Slope Direction:	SSE

Topographic Information.....	2
Hydrologic Information.....	4
Geologic Information.....	9
Soil Information.....	11
Wells and Additional Sources.....	25
Summary.....	26
Detail Report.....	28
Radon Information.....	84
Appendix.....	85
Liability Notice.....	87

The ERIS **Physical Setting Report - PSR** provides comprehensive information about the physical setting around a site and includes a complete overview of topography and surface topology, in addition to hydrologic, geologic and soil characteristics. The location and detailed attributes of oil and gas wells, water wells, public water systems and radon are also included for review.

The compilation of both physical characteristics of a site and additional attribute data is useful in assessing the impact of migration of contaminants and subsequent impact on soils and groundwater.

### Disclaimer

This Report does not provide a full environmental evaluation for the site or adjacent properties. Please see the terms and disclaimer at the end of the Report for greater detail.

## Topographic Information

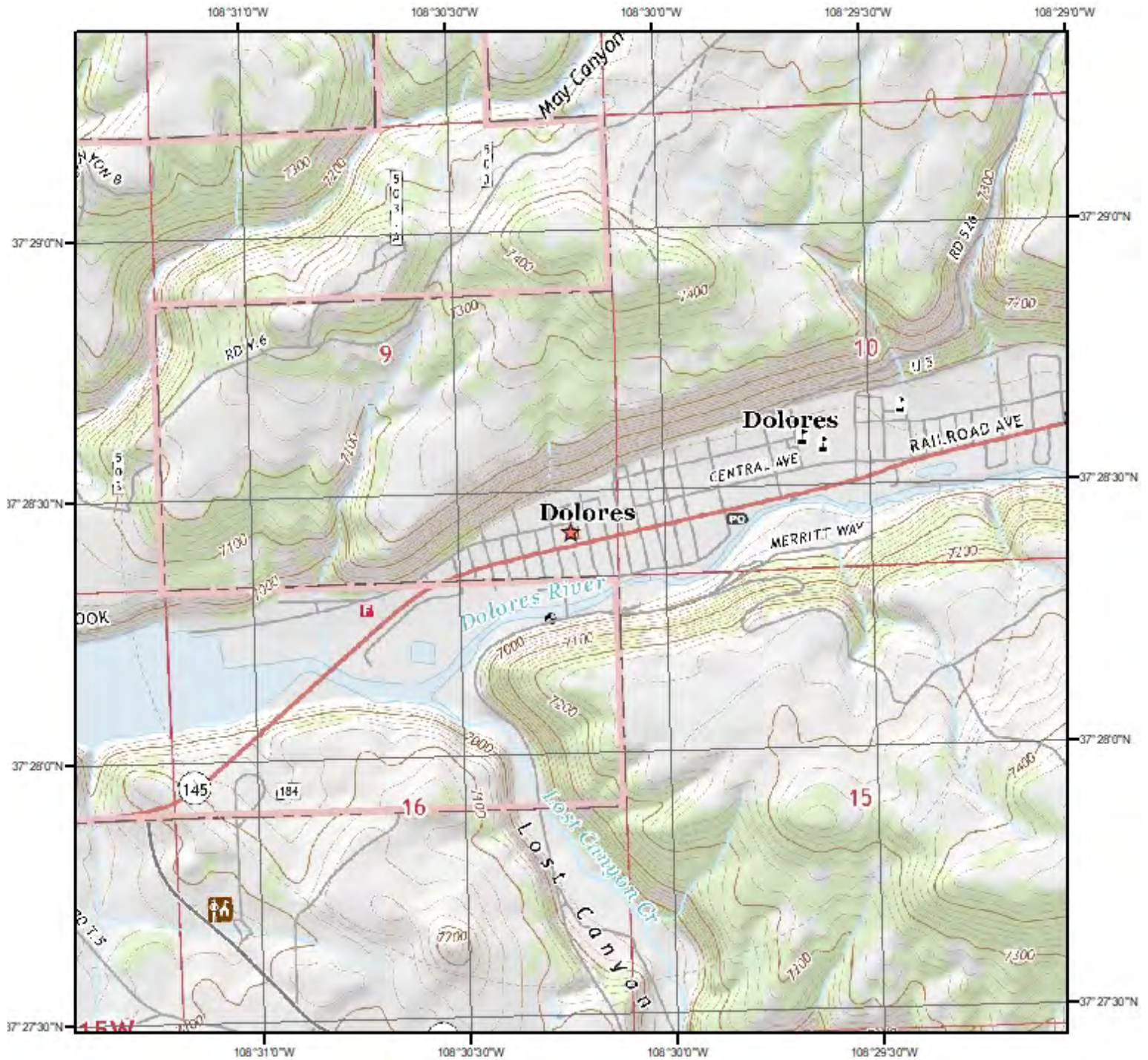

**Current USGS Topo (2019)**

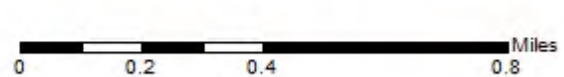

**Quadrangle(s): Dolores West, CO; Dolores East, CO**

Source: USGS 7.5 Minute Topographic Map





## Topographic Information

The previous topographic map(s) are created by seamlessly merging and cutting current USGS topographic data. Below are shaded relief map(s), derived from USGS elevation data to show surrounding topography in further detail.

Topographic information at project property:

Elevation: 6,932.45 ft  
Slope Direction: SSE

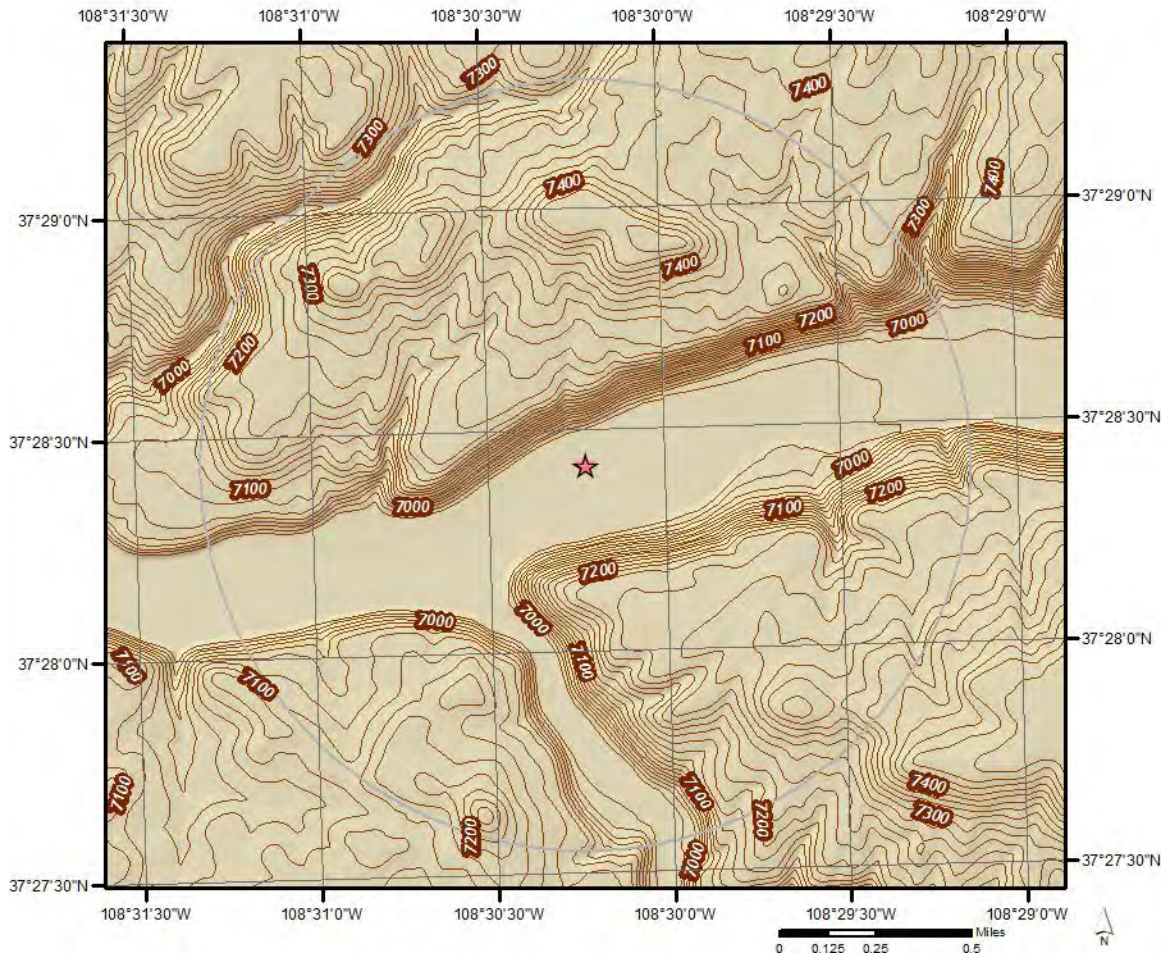



Hydrologic Information



Wetland

This map shows wetland existence using data from US Fish & Wildlife. Data coverage is shown to the right. Gray indicates no data available in the area.

- |   |   |
|---|---|
|  Estuarine and Marine Deepwater    |  Freshwater Pond |
|  Estuarine and Marine Wetland      |  Lake            |
|  Freshwater Emergent Wetland       |  Other           |
|  Freshwater Forested/Shrub Wetland |  Riverine        |

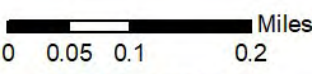



Hydrologic Information

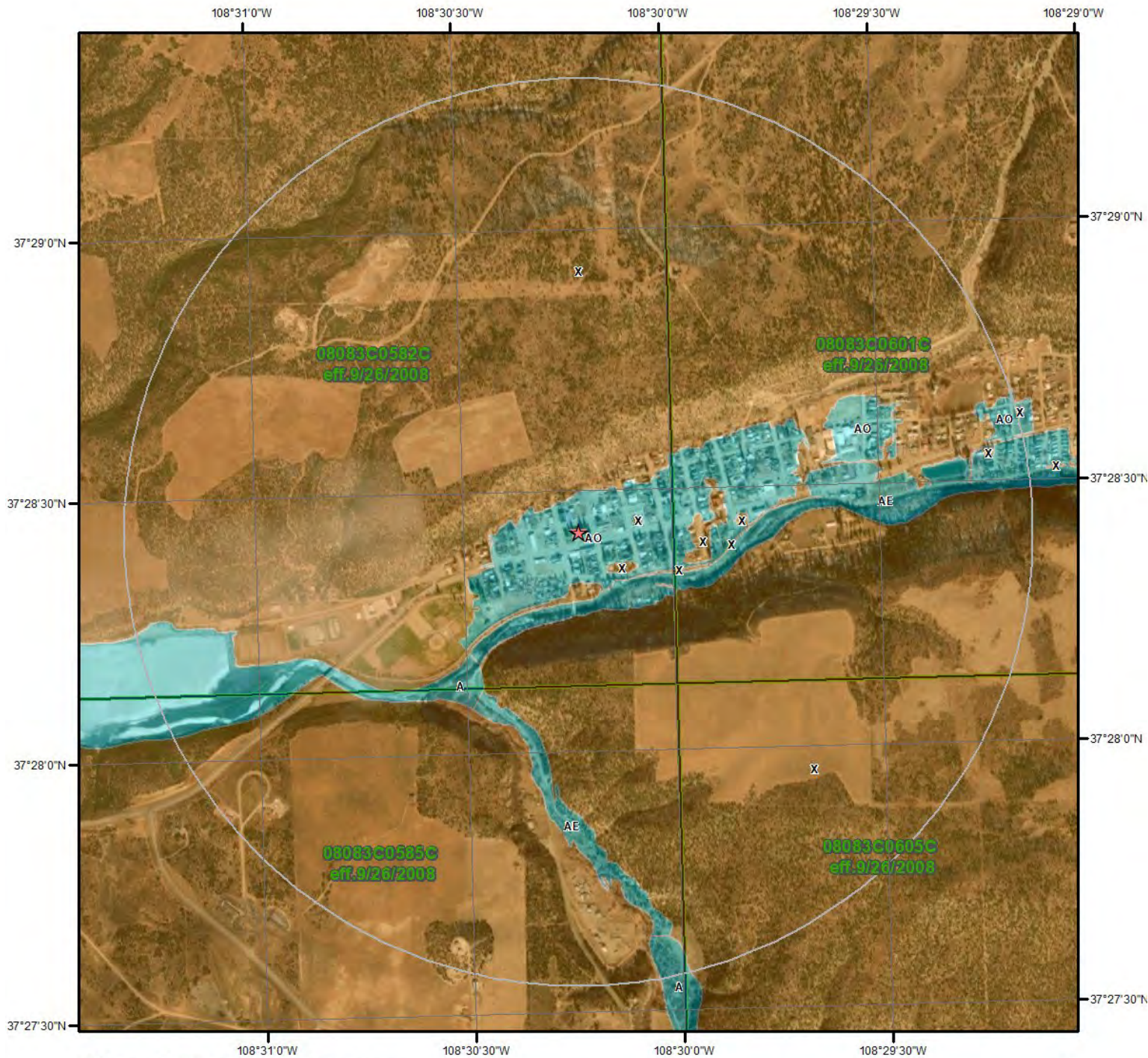

Flood Hazard Zones

This map shows FEMA flood hazard zones based on FEMA's National Flood Hazard Layer. FIRM Panels are overlaid. An absent FIRM panel represents no data available.

- |   |   |
|---|---|
|  1% Annual Chance Flood Hazard     |  0.2% Annual Chance Flood Hazard                 |
|  Regulatory Floodway               |  Future Conditions 1% Annual Chance Flood Hazard |
|  Special Floodway                  |  Area with Reduced Risk Due to Levee             |
|  Area of Undetermined Flood Hazard |  Area with Risk Due to Levee                     |
|   |  Open Water                                      |

Quadrangle(s): Dolores West,CO; Dolores East,CO

0 0.2 0.4 Miles



## Hydrologic Information

The Wetland Type map shows wetland existence overlaid on an aerial imagery. The Flood Hazard Zones map shows FEMA flood hazard zones overlaid on an aerial imagery. Relevant FIRM panels and detailed zone information is provided below. For detailed Zone descriptions please click the link: <https://floodadvocate.com/fema-zone-definitions>

---

Available FIRM Panels in area:	08083C0582C(effective:2008-09-26) 08083C0601C(effective:2008-09-26) 08083C0585C(effective:2008-09-26) 08083C0605C(effective:2008-09-26)
--------------------------------	--

---

### Flood Zone A-01

Zone:	A
Zone subtype:	

---

### Flood Zone AE-01

Zone:	AE
Zone subtype:	

---

### Flood Zone AO-01

Zone:	AO
Zone subtype:	

---

### Flood Zone X-12

Zone:	X
Zone subtype:	AREA OF MINIMAL FLOOD HAZARD

## FEMA Flood Zone Definitions

### Special Flood Hazard Areas – High Risk

Special Flood Hazard Areas represent the area subject to inundation by 1-percent-annual chance flood. Structures located within the SFHA have a 26-percent chance of flooding during the life of a standard 30-year mortgage. Federal floodplain management regulations and mandatory flood insurance purchase requirements apply in these zones.

ZONE	DESCRIPTION
A	Areas subject to inundation by the 1-percent-annual-chance flood event. Because detailed hydraulic analyses have not been performed, no Base Flood Elevations (BFEs) or flood depths are shown.
AE, A1-A30	Areas subject to inundation by the 1-percent-annual-chance flood event determined by detailed methods. BFEs are shown within these zones. (Zone AE is used on new and revised maps in place of Zones A1–A30.)
AH	Areas subject to inundation by 1-percent-annual-chance shallow flooding (usually areas of ponding) where average depths are 1–3 feet. BFEs derived from detailed hydraulic analyses are shown in this zone.
AO	Areas subject to inundation by 1-percent-annual-chance shallow flooding (usually sheet flow on sloping terrain) where average depths are 1–3 feet. Average flood depths derived from detailed hydraulic analyses are shown within this zone.
AR	Areas that result from the decertification of a previously accredited flood protection system that is determined to be in the process of being restored to provide base flood protection.
A99	Areas subject to inundation by the 1-percent-annual-chance flood event, but which will ultimately be protected upon completion of an under-construction Federal flood protection system. These are areas of special flood hazard where enough progress has been made on the construction of a protection system, such as dikes, dams, and levees, to consider it complete for insurance rating purposes. Zone A99 may be used only when the flood protection system has reached specified statutory progress toward completion. No BFEs or flood depths are shown.

### Coastal High Hazard Areas – High Risk

Coastal High Hazard Areas (CHHA) represent the area subject to inundation by 1-percent-annual chance flood, extending from offshore to the inland limit of a primary front al dune along an open coast and any other area subject to high velocity wave action from storms or seismic sources. Structures located within the CHHA have a 26-percent chance of flooding during the life of a standard 30-year mortgage. Federal floodplain management regulations and mandatory purchase requirements apply in these zones.

ZONE	DESCRIPTION
V	Areas along coasts subject to inundation by the 1-percent-annual-chance flood event with additional hazards associated with storm-induced waves. Because detailed coastal analyses have not been performed, no BFEs or flood depths are shown.
VE, V1-V30	Areas along coasts subject to inundation by the 1-percent-annual-chance flood event with additional hazards due to storm-induced velocity wave action. BFEs derived from detailed hydraulic coastal analyses are shown within these zones. (Zone VE is used on new and revised maps in place of Zones V1–V30.)

## Hydrologic Information

### Moderate and Minimal Risk Areas

Areas of moderate or minimal hazard are studied based upon the principal source of flood in the area. However, buildings in these zones could be flooded by severe, concentrated rainfall coupled with inadequate local drainage systems. Local stormwater drainage systems are not normally considered in a community's flood insurance study. The failure of a local drainage system can create areas of high flood risk within these zones. Flood insurance is available in participating communities, but is not required by regulation in these zones. Nearly 25-percent of all flood claims filed are for structures located within these zones.

ZONE	DESCRIPTION
B, X (shaded)	Moderate risk areas within the 0.2-percent-annual-chance floodplain, areas of 1-percent-annual-chance flooding where average depths are less than 1 foot, areas of 1-percent-annual-chance flooding where the contributing drainage area is less than 1 square mile, and areas protected from the 1-percent-annual-chance flood by a levee. No BFEs or base flood depths are shown within these zones. (Zone X (shaded) is used on new and revised maps in place of Zone B.)
C, X (unshaded)	Minimal risk areas outside the 1-percent and .2-percent-annual-chance floodplains. No BFEs or base flood depths are shown within these zones. (Zone X (unshaded) is used on new and revised maps in place of Zone C.)

### Undetermined Risk Areas

ZONE	DESCRIPTION
D	Unstudied areas where flood hazards are undetermined, but flooding is possible. No mandatory flood insurance purchase requirements apply, but coverage is available in participating communities.



**Geologic Information**

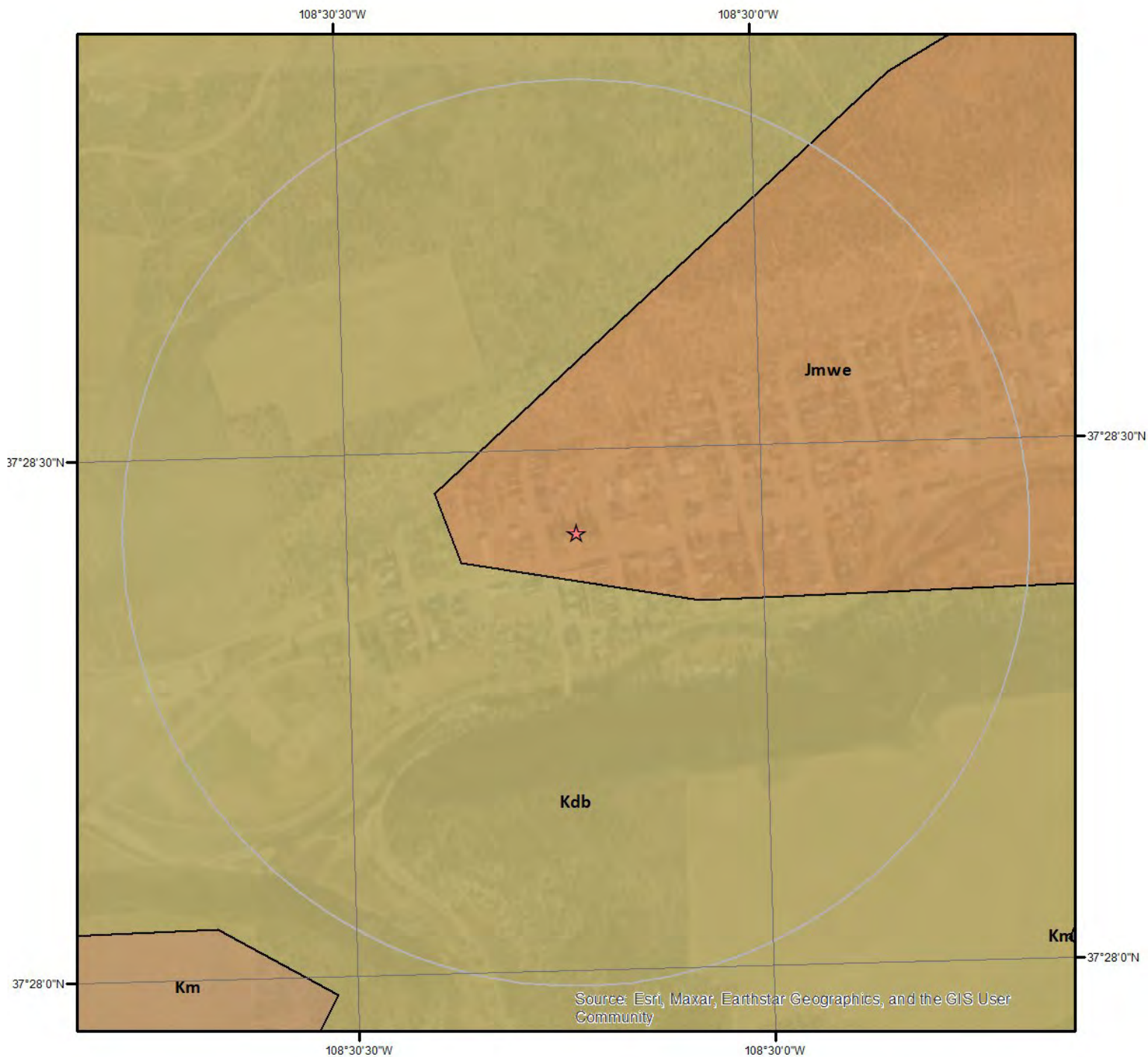

**Geologic Units**

This maps shows geologic units in the area. Please refer to the report for detailed descriptions.

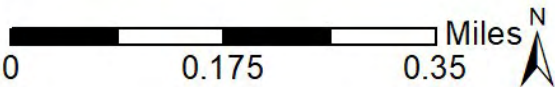

## Geologic Information

The previous page shows USGS geology information. Detailed information about each unit is provided below.

---

### Geologic Unit Kdb

Unit Name:	Dakota Sandstone and Burro Canyon Fm
Unit Age:	Phanerozoic   Mesozoic   Cretaceous
Primary Rock Type:	sandstone
Secondary Rock Type:	shale
Unit Description:	Sandstone, shale, and conglomerate. In northwest and west-central: Lower Cretaceous. In southwest: Lower and Upper Cretaceous.

---

### Geologic Unit Jmwe

Unit Name:	Morrison, Wanakah, and Entrada Fms
Unit Age:	Phanerozoic   Mesozoic   Jurassic
Primary Rock Type:	mudstone
Secondary Rock Type:	sandstone
Unit Description:	No description available.



Soil Information

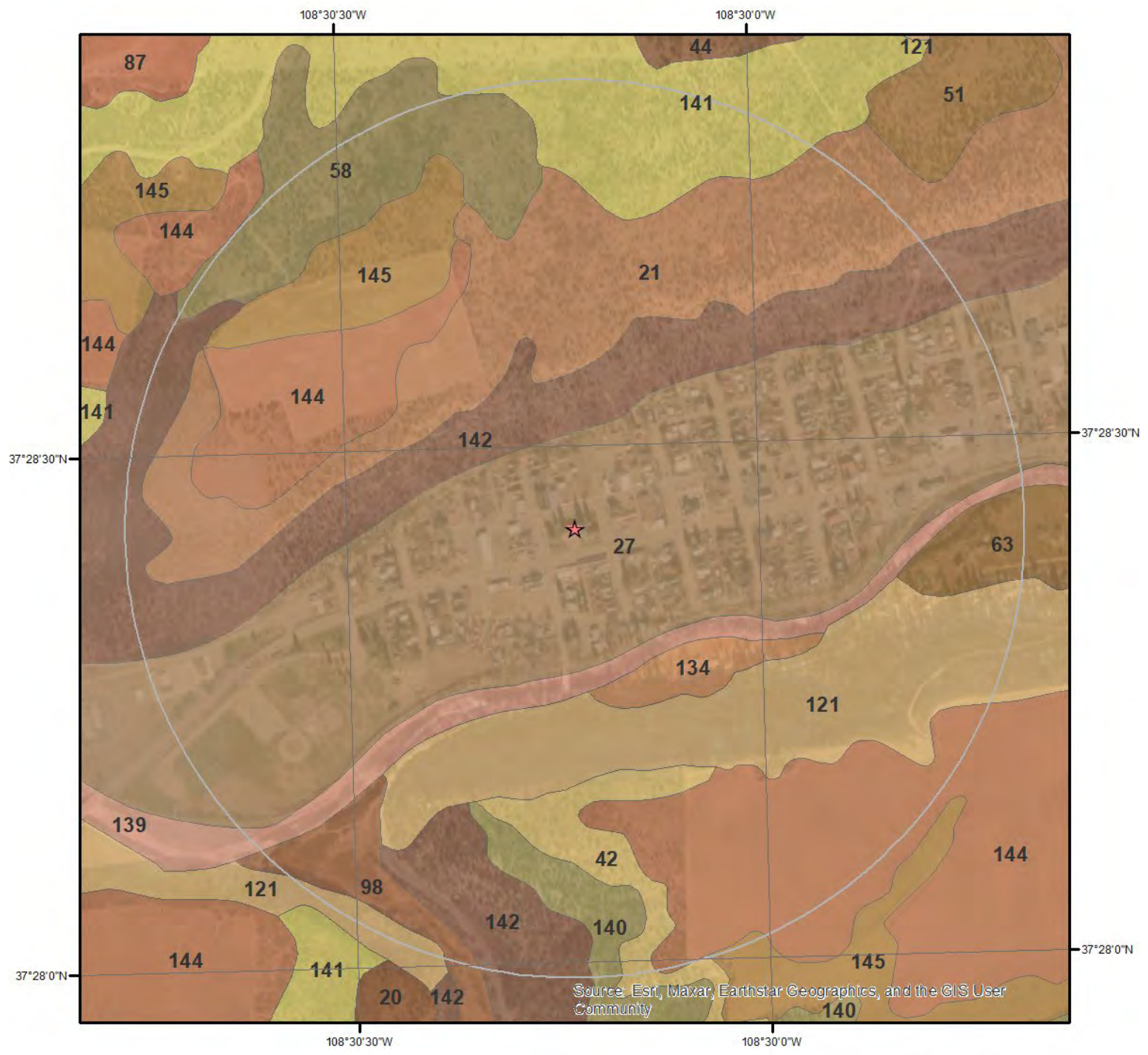

SSURGO Soils

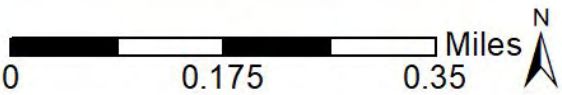

This maps shows SSURGO soil units around the target property. Please refer to the report for detailed soil descriptions.



## Soil Information

The previous page shows a soil map using SSURGO data from USDA Natural Resources Conservation Service. Detailed information about each unit is provided below.

### Map Unit 121 (7.95%)

Map Unit Name:	Sheek-Archuleta-Rock outcrop complex, 25 to 80 percent slopes, north aspect
Bedrock Depth - Min:	0cm
Watertable Depth - Annual Min:	null
Drainage Class - Dominant:	Well drained
Hydrologic Group - Dominant:	C - Soils in this group have moderately high runoff potential when thoroughly wet. Water transmission through the soil is somewhat restricted.

Major components are printed below

#### Sheek(40%)

horizon Oe(0cm to 3cm)	Moderately decomposed plant material
horizon H1(3cm to 13cm)	Very stony sandy loam
horizon H2(13cm to 152cm)	Very stony clay loam

#### Archuleta(25%)

horizon Oi(0cm to 3cm)	Slightly decomposed plant material
horizon H1(3cm to 15cm)	Very stony sandy loam
horizon H2(15cm to 46cm)	Stony clay loam
horizon H3(46cm to 71cm)	Weathered bedrock

#### Rock outcrop(20%)

horizon H1(0cm to 152cm)	Unweathered bedrock
--------------------------	---------------------

Component Description:

Minor map unit components are excluded from this report.

Map Unit: 121 - Sheek-Archuleta-Rock outcrop complex, 25 to 80 percent slopes, north aspect

#### Component: Sheek (40%)

The Sheek component makes up 40 percent of the map unit. Slopes are 25 to 80 percent. This component is on hills, canyons. The parent material consists of colluvium and/or slope alluvium derived from sandstone and shale. Depth to a root restrictive layer is greater than 60 inches. The natural drainage class is well drained. Water movement in the most restrictive layer is moderately high. Available water to a depth of 60 inches (or restricted depth) is moderate. Shrink-swell potential is low. This soil is not flooded. It is not ponded. There is no zone of water saturation within a depth of 72 inches. Organic matter content in the surface horizon is about 85 percent. Below this thin organic horizon the organic matter content is about 3 percent. This component is in the R048AY903CO Douglas Fir ecological site. Nonirrigated land capability classification is 7e. This soil does not meet hydric criteria. There are no saline horizons within 30 inches of the soil surface.

#### Component: Archuleta (25%)

The Archuleta component makes up 25 percent of the map unit. Slopes are 25 to 80 percent. This component is on hills, canyons. The parent material consists of slope alluvium over residuum weathered from sandstone and shale. Depth to a root restrictive layer, bedrock, paralithic, is 10 to 20 inches. The natural drainage class is well drained. Water movement in the most restrictive layer is very low. Available water to a depth of 60 inches (or restricted depth) is very low. Shrink-swell potential is low. This soil is not flooded. It is not ponded. There is no zone of water saturation within a depth of 72 inches. Organic matter content in the surface horizon is about 85 percent. Below this thin organic horizon the organic matter content is about 2 percent. This component is in the R048AY903CO Douglas Fir ecological site. Nonirrigated land capability classification is 7e. This soil does not meet hydric criteria. There are no saline horizons within 30 inches of the soil surface.

#### Component: Rock outcrop (20%)

Generated brief soil descriptions are created for major soil components. The Rock outcrop is a miscellaneous area.

#### Component: Tragmon (10%)

Generated brief soil descriptions are created for major soil components. The Tragmon soil is a minor component.

#### Component: Hesperus (5%)

Generated brief soil descriptions are created for major soil components. The Hesperus soil is a minor component.

## Soil Information

### Map Unit 134 (0.13%)

Map Unit Name:	Umbarg-Winner-Tesajo complex, 0 to 2 percent slopes, rarely flooded
Bedrock Depth - Min:	null
Watertable Depth - Annual Min:	0cm
Drainage Class - Dominant:	Somewhat poorly drained
Hydrologic Group - Dominant:	C - Soils in this group have moderately high runoff potential when thoroughly wet. Water transmission through the soil is somewhat restricted.

Major components are printed below

#### Umbarg(40%)

horizon A1(0cm to 5cm)	Loam
horizon A2(5cm to 30cm)	Clay loam
horizon A3(30cm to 84cm)	Loam
horizon C1(84cm to 107cm)	Loam
horizon C2(107cm to 152cm)	Very gravelly loam

#### Winner(30%)

horizon Azg(0cm to 10cm)	Clay loam
horizon ACzg(10cm to 36cm)	Clay loam
horizon ACz(36cm to 58cm)	Clay loam
horizon AC(58cm to 79cm)	Clay loam
horizon 2C(79cm to 152cm)	Very stony sandy clay loam

#### Tesajo(20%)

horizon A(0cm to 8cm)	Gravelly sandy loam
horizon AC(8cm to 91cm)	Very cobbly loamy sand
horizon ACg(91cm to 152cm)	Extremely cobbly sandy loam

### Component Description:

Minor map unit components are excluded from this report.

Map Unit: 134 - Umbarg-Winner-Tesajo complex, 0 to 2 percent slopes, rarely flooded

#### Component: Umbarg (40%)

The Umbarg component makes up 40 percent of the map unit. Slopes are 0 to 2 percent. This component is on flood-plain steps. The parent material consists of alluvium. Depth to a root restrictive layer is greater than 60 inches. The natural drainage class is somewhat poorly drained. Water movement in the most restrictive layer is moderately high. Available water to a depth of 60 inches (or restricted depth) is high. Shrink-swell potential is low. This soil is rarely flooded. It is not ponded. A seasonal zone of water saturation is at 29 inches during March, April, May, June. Organic matter content in the surface horizon is about 4 percent. This component is in the R036XY038CO Wet Meadow ecological site. Nonirrigated land capability classification is 3w. Irrigated land capability classification is 3w. This soil does not meet hydric criteria. The calcium carbonate equivalent within 40 inches, typically, does not exceed 3 percent.

#### Component: Winner (30%)

The Winner component makes up 30 percent of the map unit. Slopes are 0 to 2 percent. This component is on flood-plain steps. The parent material consists of alluvium. Depth to a root restrictive layer is greater than 60 inches. The natural drainage class is very poorly drained. Water movement in the most restrictive layer is moderately high. Available water to a depth of 60 inches (or restricted depth) is moderate. Shrink-swell potential is low. This soil is rarely flooded. It is not ponded. A seasonal zone of water saturation is at 0 inches during March, April, May, June, July, August, September. Organic matter content in the surface horizon is about 3 percent. This component is in the R036XY038CO Wet Meadow ecological site. Nonirrigated land capability classification is 5w. Irrigated land capability classification is 5w. This soil meets hydric criteria. The calcium carbonate equivalent within 40 inches, typically, does not exceed 1 percent. The soil has a very slightly saline horizon within 30 inches of the soil surface.

#### Component: Tesajo (20%)

The Tesajo component makes up 20 percent of the map unit. Slopes are 0 to 2 percent. This component is on flood-plain steps. The parent material consists of alluvium. Depth to a root restrictive layer is greater than 60 inches. The natural drainage class is moderately well drained. Water movement in the most restrictive layer is high. Available water to a depth of 60 inches (or restricted depth) is low. Shrink-swell potential is low. This soil is rarely flooded. It is not ponded. A seasonal zone of water saturation is at 36 inches during March, April, May, June. Organic matter content in the surface horizon is about 3 percent. This component is in the R036XY038CO Wet Meadow ecological site. Nonirrigated land capability classification is 7s. Irrigated land capability classification is 7s. This soil does not meet hydric criteria.

## Soil Information

Component: Payter (5%)

Generated brief soil descriptions are created for major soil components. The Payter soil is a minor component.

Component: Pogo (5%)

Generated brief soil descriptions are created for major soil components. The Pogo soil is a minor component.

---

### Map Unit 139 (52.41%)

Map Unit Name: Water

Bedrock Depth - Min: null

Watertable Depth - Annual Min: null

Drainage Class - Dominant: null

Hydrologic Group - Dominant: null

Major components are printed below

Water(100%)

horizon -99(0cm to 152cm) Water

Component Description:

Minor map unit components are excluded from this report.

Map Unit: 139 - Water

Component: Water (100%)

Generated brief soil descriptions are created for major soil components. The Water is a miscellaneous area.

---

### Map Unit 140 (1.83%)

Map Unit Name: Wauquie very stony loam, 6 to 25 percent slopes, very stony

Bedrock Depth - Min: null

Watertable Depth - Annual Min: null

Drainage Class - Dominant: Well drained

Hydrologic Group - Dominant: B - Soils in this group have moderately low runoff potential when thoroughly wet. Water transmission through the soil is unimpeded.

Major components are printed below

Wauquie(85%)

horizon A1(0cm to 5cm) Very stony loam

horizon A2(5cm to 15cm) Very stony loam

horizon Bt(15cm to 56cm) Very cobbly loam

horizon Bk(56cm to 152cm) Very stony loam

Component Description:

Minor map unit components are excluded from this report.

Map Unit: 140 - Wauquie very stony loam, 6 to 25 percent slopes, very stony

Component: Wauquie (85%)

The Wauquie, Very stony component makes up 85 percent of the map unit. Slopes are 6 to 25 percent. This component is on fan remnants. The parent material consists of slope alluvium and/or colluvium derived from sandstone and shale. Depth to a root restrictive layer is greater than 60 inches. The natural drainage class is well drained. Water movement in the most restrictive layer is moderately high. Available water to a depth of 60 inches (or restricted depth) is moderate. Shrink-swell potential is low. This soil is not flooded. It is not ponded. There is no zone of water saturation within a depth of 72 inches. Organic matter content in the surface horizon is about 1 percent. This component is in the R036XY110CO Shallow Clay Loam - (pinyon-juniper) ecological site. Nonirrigated land capability classification is 7s. This soil does not meet hydric criteria. The calcium carbonate equivalent within 40 inches, typically, does not exceed 8 percent.



## Soil Information

### Component: Zigzag (5%)

Generated brief soil descriptions are created for major soil components. The Zigzag soil is a minor component.

### Component: Rock outcrop (5%)

Generated brief soil descriptions are created for major soil components. The Rock outcrop soil is a minor component.

### Component: Wetherill (5%)

Generated brief soil descriptions are created for major soil components. The Wetherill soil is a minor component.

---

### Map Unit 141 (2.73%)

Map Unit Name:	Wauquie, Stony-Dolcan complex, 6 to 25 percent slopes
Bedrock Depth - Min:	28cm
Watertable Depth - Annual Min:	null
Drainage Class - Dominant:	Well drained
Hydrologic Group - Dominant:	B - Soils in this group have moderately low runoff potential when thoroughly wet. Water transmission through the soil is unimpeded.

Major components are printed below

#### Wauquie(45%)

horizon A1(0cm to 5cm)	Stony fine sandy loam
horizon A2(5cm to 15cm)	Very stony loam
horizon Bt(15cm to 56cm)	Very cobbly loam
horizon Bk(56cm to 152cm)	Very stony loam

#### Dolcan(40%)

horizon A(0cm to 5cm)	Extremely cobbly fine sandy loam
horizon C(5cm to 28cm)	Cobbly clay loam
horizon Cr(28cm to 152cm)	Bedrock

### Component Description:

Minor map unit components are excluded from this report.

Map Unit: 141 - Wauquie, Stony-Dolcan complex, 6 to 25 percent slopes

### Component: Wauquie (45%)

The Wauquie, Stony component makes up 45 percent of the map unit. Slopes are 6 to 25 percent. This component is on eroded dip slopes. The parent material consists of colluvium derived from sandstone and shale. Depth to a root restrictive layer is greater than 60 inches. The natural drainage class is well drained. Water movement in the most restrictive layer is moderately high. Available water to a depth of 60 inches (or restricted depth) is moderate. Shrink-swell potential is low. This soil is not flooded. It is not ponded. There is no zone of water saturation within a depth of 72 inches. Organic matter content in the surface horizon is about 1 percent. This component is in the R036XY110CO Shallow Clay Loam - (pinyon-juniper) ecological site. Nonirrigated land capability classification is 7e. This soil does not meet hydric criteria. The calcium carbonate equivalent within 40 inches, typically, does not exceed 6 percent.

### Component: Dolcan (40%)

The Dolcan component makes up 40 percent of the map unit. Slopes are 6 to 25 percent. This component is on eroded dip slopes. The parent material consists of colluvium over residuum weathered from sandstone and shale. Depth to a root restrictive layer, bedrock, paralithic, is 6 to 20 inches. The natural drainage class is well drained. Water movement in the most restrictive layer is low. Available water to a depth of 60 inches (or restricted depth) is very low. Shrink-swell potential is moderate. This soil is not flooded. It is not ponded. There is no zone of water saturation within a depth of 72 inches. Organic matter content in the surface horizon is about 2 percent. This component is in the R036XY110CO Shallow Clay Loam - (pinyon-juniper) ecological site. Nonirrigated land capability classification is 7s. This soil does not meet hydric criteria. The calcium carbonate equivalent within 40 inches, typically, does not exceed 3 percent.

### Component: Wetherill (5%)

Generated brief soil descriptions are created for major soil components. The Wetherill soil is a minor component.

### Component: Rock outcrop (5%)

Generated brief soil descriptions are created for major soil components. The Rock outcrop soil is a minor component.

### Component: Gladel (5%)

Generated brief soil descriptions are created for major soil components. The Gladel soil is a minor component.

## Soil Information

### Map Unit 142 (16.17%)

Map Unit Name:	Wauquie-Dolcan-Rock outcrop complex, 25 to 80 percent slopes
Bedrock Depth - Min:	28cm
Watertable Depth - Annual Min:	null
Drainage Class - Dominant:	Well drained
Hydrologic Group - Dominant:	B - Soils in this group have moderately low runoff potential when thoroughly wet. Water transmission through the soil is unimpeded.

Major components are printed below

#### Wauquie(40%)

horizon A1(0cm to 5cm)	Very stony loam
horizon A2(5cm to 15cm)	Very stony loam
horizon Bt(15cm to 56cm)	Very cobbly loam
horizon Bk(56cm to 152cm)	Very stony loam

#### Dolcan(30%)

horizon A(0cm to 5cm)	Extremely cobbly fine sandy loam
horizon C(5cm to 28cm)	Cobbly clay loam
horizon Cr(28cm to 150cm)	Bedrock

#### Component Description:

Minor map unit components are excluded from this report.

Map Unit: 142 - Wauquie-Dolcan-Rock outcrop complex, 25 to 80 percent slopes

#### Component: Wauquie (40%)

The Wauquie, Stony component makes up 40 percent of the map unit. Slopes are 25 to 60 percent. This component is on canyons. The parent material consists of colluvium derived from sandstone and shale. Depth to a root restrictive layer is greater than 60 inches. The natural drainage class is well drained. Water movement in the most restrictive layer is moderately high. Available water to a depth of 60 inches (or restricted depth) is moderate. Shrink-swell potential is low. This soil is not flooded. It is not ponded. There is no zone of water saturation within a depth of 72 inches. Organic matter content in the surface horizon is about 1 percent. This component is in the R036XY111CO Steep Shallow Clay Loam - (pinyon-juniper) ecological site. Nonirrigated land capability classification is 7s. This soil does not meet hydric criteria. The calcium carbonate equivalent within 40 inches, typically, does not exceed 8 percent.

#### Component: Dolcan (30%)

The Dolcan component makes up 30 percent of the map unit. Slopes are 25 to 80 percent. This component is on canyons. The parent material consists of colluvium over residuum weathered from sandstone and shale. Depth to a root restrictive layer, bedrock, paralithic, is 10 to 20 inches. The natural drainage class is well drained. Water movement in the most restrictive layer is low. Available water to a depth of 60 inches (or restricted depth) is very low. Shrink-swell potential is low. This soil is not flooded. It is not ponded. There is no zone of water saturation within a depth of 72 inches. Organic matter content in the surface horizon is about 2 percent. This component is in the R036XY111CO Steep Shallow Clay Loam - (pinyon-juniper) ecological site. Nonirrigated land capability classification is 6s. This soil does not meet hydric criteria. The calcium carbonate equivalent within 40 inches, typically, does not exceed 3 percent.

#### Component: Rock outcrop (20%)

Generated brief soil descriptions are created for major soil components. The Rock outcrop is a miscellaneous area.

#### Component: Gladel (5%)

Generated brief soil descriptions are created for major soil components. The Gladel soil is a minor component.

#### Component: Wetherill (5%)

Generated brief soil descriptions are created for major soil components. The Wetherill soil is a minor component.

### Map Unit 144 (2.29%)

Map Unit Name:	Wetherill loam, 3 to 6 percent slopes
Bedrock Depth - Min:	null



## Soil Information

Watertable Depth - Annual Min: null  
Drainage Class - Dominant: Well drained  
Hydrologic Group - Dominant: B - Soils in this group have moderately low runoff potential when thoroughly wet. Water transmission through the soil is unimpeded.

Major components are printed below

Wetherill(85%)

horizon A(0cm to 8cm)	Loam
horizon Bt(8cm to 18cm)	Loam
horizon Btk1(18cm to 122cm)	Loam
horizon Btk2(122cm to 152cm)	Loam

Component Description:

Minor map unit components are excluded from this report.

Map Unit: 144 - Wetherill loam, 3 to 6 percent slopes

Component: Wetherill (85%)

The Wetherill component makes up 85 percent of the map unit. Slopes are 3 to 6 percent. This component is on dissected dip slopes on cuestas. The parent material consists of eolian deposits derived from sandstone. Depth to a root restrictive layer is greater than 60 inches. The natural drainage class is well drained. Water movement in the most restrictive layer is moderately high. Available water to a depth of 60 inches (or restricted depth) is moderate. Shrink-swell potential is moderate. This soil is not flooded. It is not ponded. There is no zone of water saturation within a depth of 72 inches. Organic matter content in the surface horizon is about 1 percent. This component is in the R036XY284CO Loamy Foothills ecological site. Nonirrigated land capability classification is 4e. Irrigated land capability classification is 3e. This soil does not meet hydric criteria. The calcium carbonate equivalent within 40 inches, typically, does not exceed 8 percent.

Component: Pulpit (5%)

Generated brief soil descriptions are created for major soil components. The Pulpit soil is a minor component.

Component: Sharps (5%)

Generated brief soil descriptions are created for major soil components. The Sharps soil is a minor component.

Component: Ackmen (3%)

Generated brief soil descriptions are created for major soil components. The Ackmen soil is a minor component.

Component: Pogo (2%)

Generated brief soil descriptions are created for major soil components. The Pogo soil is a minor component.

---

### Map Unit 145 (0.98%)

Map Unit Name: Wetherill loam, 6 to 12 percent slopes  
Bedrock Depth - Min: null  
Watertable Depth - Annual Min: null  
Drainage Class - Dominant: Well drained  
Hydrologic Group - Dominant: C - Soils in this group have moderately high runoff potential when thoroughly wet. Water transmission through the soil is somewhat restricted.

Major components are printed below

Wetherill(80%)

horizon H1(0cm to 8cm)	Loam
horizon H2(8cm to 18cm)	Loam
horizon H3(18cm to 122cm)	Clay loam
horizon H4(122cm to 152cm)	Loam

Component Description:

Minor map unit components are excluded from this report.

Map Unit: 145 - Wetherill loam, 6 to 12 percent slopes

## Soil Information

### Component: Wetherill (80%)

The Wetherill component makes up 80 percent of the map unit. Slopes are 6 to 12 percent. The parent material consists of eolian deposits derived from sandstone. Depth to a root restrictive layer is greater than 60 inches. The natural drainage class is well drained. Water movement in the most restrictive layer is moderately high. Available water to a depth of 60 inches (or restricted depth) is high. Shrink-swell potential is moderate. This soil is not flooded. It is not ponded. There is no zone of water saturation within a depth of 72 inches. Organic matter content in the surface horizon is about 1 percent. This component is in the R036XY284CO Loamy Foothills ecological site. Nonirrigated land capability classification is 4e. Irrigated land capability classification is 4e. This soil does not meet hydric criteria. The calcium carbonate equivalent within 40 inches, typically, does not exceed 5 percent.

### Component: Sharps (10%)

Generated brief soil descriptions are created for major soil components. The Sharps soil is a minor component.

### Component: Pulpit (5%)

Generated brief soil descriptions are created for major soil components. The Pulpit soil is a minor component.

### Component: Ackmen (4%)

Generated brief soil descriptions are created for major soil components. The Ackmen soil is a minor component.

### Component: Aquents (1%)

Generated brief soil descriptions are created for major soil components. The Aquents soil is a minor component.

---

### Map Unit 21 (1.94%)

Map Unit Name:	Cahona-Sharps-Wetherill complex, 2 to 6 percent slopes
Bedrock Depth - Min:	76cm
Watertable Depth - Annual Min:	null
Drainage Class - Dominant:	Well drained
Hydrologic Group - Dominant:	C - Soils in this group have moderately high runoff potential when thoroughly wet. Water transmission through the soil is somewhat restricted.

Major components are printed below

#### Cahona(35%)

horizon H1(0cm to 13cm)	Loam
horizon H2(13cm to 64cm)	Clay loam
horizon H3(64cm to 152cm)	Loam

#### Sharps(30%)

horizon H1(0cm to 23cm)	Loam
horizon H2(23cm to 48cm)	Clay loam
horizon H3(48cm to 76cm)	Loam
horizon H4(76cm to 102cm)	Weathered bedrock

#### Wetherill(20%)

horizon H1(0cm to 8cm)	Loam
horizon H2(8cm to 18cm)	Loam
horizon H3(18cm to 122cm)	Loam
horizon H4(122cm to 152cm)	Loam

### Component Description:

Minor map unit components are excluded from this report.

Map Unit: 21 - Cahona-Sharps-Wetherill complex, 2 to 6 percent slopes

### Component: Cahona (35%)

The Cahona component makes up 35 percent of the map unit. Slopes are 2 to 6 percent. This component is on hills, mesas. The parent material consists of eolian deposits derived from sandstone. Depth to a root restrictive layer is greater than 60 inches. The natural drainage class is well drained. Water movement in the most restrictive layer is moderately high. Available water to a depth of 60 inches (or restricted depth) is high. Shrink-swell potential is low. This soil is not flooded. It is not ponded. There is no zone of water saturation within a depth of 72 inches. Organic matter content in the surface horizon is about 1 percent. This component is in the R036XY284CO Loamy Foothills ecological site. Nonirrigated land capability classification is 3e. Irrigated land capability classification is 3e. This soil does not meet hydric criteria. The calcium carbonate equivalent within 40 inches, typically, does not exceed 33 percent. There are no saline horizons within 30 inches of the soil surface. The soil has a maximum sodium adsorption ratio of 2 within 30

## Soil Information

inches of the soil surface.

### Component: Sharps (30%)

The Sharps component makes up 30 percent of the map unit. Slopes are 2 to 6 percent. This component is on mesas, hills. The parent material consists of eolian deposits derived from sandstone. Depth to a root restrictive layer, bedrock, paralithic, is 20 to 40 inches. The natural drainage class is well drained. Water movement in the most restrictive layer is very low. Available water to a depth of 60 inches (or restricted depth) is low. Shrink-swell potential is low. This soil is not flooded. It is not ponded. There is no zone of water saturation within a depth of 72 inches. Organic matter content in the surface horizon is about 1 percent. This component is in the R036XY284CO Loamy Foothills ecological site. Nonirrigated land capability classification is 3e. Irrigated land capability classification is 3e. This soil does not meet hydric criteria. The calcium carbonate equivalent within 40 inches, typically, does not exceed 12 percent. There are no saline horizons within 30 inches of the soil surface.

### Component: Wetherill (20%)

The Wetherill component makes up 20 percent of the map unit. Slopes are 2 to 6 percent. This component is on mesas, hills. The parent material consists of eolian deposits derived from sandstone. Depth to a root restrictive layer is greater than 60 inches. The natural drainage class is well drained. Water movement in the most restrictive layer is moderately high. Available water to a depth of 60 inches (or restricted depth) is high. Shrink-swell potential is moderate. This soil is not flooded. It is not ponded. There is no zone of water saturation within a depth of 72 inches. Organic matter content in the surface horizon is about 1 percent. This component is in the R036XY284CO Loamy Foothills ecological site. Nonirrigated land capability classification is 3e. Irrigated land capability classification is 3e. This soil does not meet hydric criteria. The calcium carbonate equivalent within 40 inches, typically, does not exceed 5 percent.

### Component: Pulpit (5%)

Generated brief soil descriptions are created for major soil components. The Pulpit soil is a minor component.

### Component: Ackmen (4%)

Generated brief soil descriptions are created for major soil components. The Ackmen soil is a minor component.

### Component: Gladel (3%)

Generated brief soil descriptions are created for major soil components. The Gladel soil is a minor component.

### Component: Aquents (3%)

Generated brief soil descriptions are created for major soil components. The Aquents soil is a minor component.

---

### Map Unit 27 (10.21%)

Map Unit Name:	Dalmatian-Apmay-Schrader complex, 0 to 5 percent slopes
Bedrock Depth - Min:	null
Watertable Depth - Annual Min:	46cm
Drainage Class - Dominant:	Somewhat poorly drained
Hydrologic Group - Dominant:	C - Soils in this group have moderately high runoff potential when thoroughly wet. Water transmission through the soil is somewhat restricted.

Major components are printed below

#### Apmay(40%)

horizon H1(0cm to 10cm)	Loam
horizon H2(10cm to 46cm)	Clay loam
horizon H3(46cm to 56cm)	Sandy loam
horizon H4(56cm to 152cm)	Very gravelly sandy loam

#### Dalmatian(35%)

horizon H1(0cm to 99cm)	Loam
horizon H2(99cm to 124cm)	Sandy clay loam
horizon H3(124cm to 152cm)	Gravelly sandy loam

#### Schrader(15%)

horizon H1(0cm to 33cm)	Loam
horizon H2(33cm to 43cm)	Fine sandy loam
horizon H3(43cm to 61cm)	Sandy clay loam
horizon H4(61cm to 152cm)	Fine sandy loam

Component Description:

## Soil Information

Minor map unit components are excluded from this report.

Map Unit: 27 - Dalmatian-Apmay-Schrader complex, 0 to 5 percent slopes

### Component: Apmay (40%)

The Apmay component makes up 35 percent of the map unit. Slopes are 0 to 5 percent. The parent material consists of alluvium derived from mixed. Depth to a root restrictive layer is greater than 60 inches. The natural drainage class is somewhat poorly drained. Water movement in the most restrictive layer is moderately high. Available water to a depth of 60 inches (or restricted depth) is moderate. Shrink-swell potential is low. This soil is rarely flooded. It is not ponded. A seasonal zone of water saturation is at 24 inches during May, June. Organic matter content in the surface horizon is about 3 percent. Nonirrigated land capability classification is 4c. Irrigated land capability classification is 4c. This soil does not meet hydric criteria.

### Component: Dalmatian (35%)

The Dalmatian component makes up 35 percent of the map unit. Slopes are 0 to 5 percent. The parent material consists of alluvium derived from mixed. Depth to a root restrictive layer is greater than 60 inches. The natural drainage class is moderately well drained. Water movement in the most restrictive layer is moderately high. Available water to a depth of 60 inches (or restricted depth) is high. Shrink-swell potential is low. This soil is rarely flooded. It is not ponded. A seasonal zone of water saturation is at 48 inches during April, May, June, July. Organic matter content in the surface horizon is about 3 percent. Nonirrigated land capability classification is 4c. Irrigated land capability classification is 4c. This soil does not meet hydric criteria.

### Component: Schrader (15%)

The Schrader component makes up 15 percent of the map unit. Slopes are 0 to 5 percent. This component is on flood plains. The parent material consists of alluvium derived from mixed. Depth to a root restrictive layer is greater than 60 inches. The natural drainage class is poorly drained. Water movement in the most restrictive layer is moderately high. Available water to a depth of 60 inches (or restricted depth) is moderate. Shrink-swell potential is low. This soil is occasionally flooded. It is not ponded. A seasonal zone of water saturation is at 18 inches during May, June. Organic matter content in the surface horizon is about 3 percent. Nonirrigated land capability classification is 4w. Irrigated land capability classification is 4w. This soil meets hydric criteria.

### Component: Ustifluent (5%)

Generated brief soil descriptions are created for major soil components. The Ustifluent soil is a minor component.

### Component: Riverwash (5%)

Generated brief soil descriptions are created for major soil components. The Riverwash soil is a minor component.

---

## Map Unit 42 (0.31%)

Map Unit Name:	Gladel-Pulpit complex, 3 to 9 percent slopes
Bedrock Depth - Min:	46cm
Watertable Depth - Annual Min:	null
Drainage Class - Dominant:	Well drained
Hydrologic Group - Dominant:	D - Soils in this group have high runoff potential when thoroughly wet. Water movement through the soil is restricted or very restricted.

Major components are printed below

### Gladel(45%)

horizon A(0cm to 8cm)	Fine sandy loam
horizon Bw(8cm to 28cm)	Sandy loam
horizon Bk(28cm to 46cm)	Sandy loam
horizon R(46cm to 150cm)	Bedrock

### Pulpit(35%)

horizon A(0cm to 8cm)	Silt loam
horizon Bt(8cm to 25cm)	Silt loam
horizon Bk(25cm to 61cm)	Silt loam
horizon 2R(61cm to 150cm)	Bedrock

Component Description:

Minor map unit components are excluded from this report.

Map Unit: 42 - Gladel-Pulpit complex, 3 to 9 percent slopes

## Soil Information

### Component: Gladel (45%)

The Gladel component makes up 45 percent of the map unit. Slopes are 3 to 9 percent. This component is on dissected dip slopes on cuestas. The parent material consists of eolian deposits over residuum weathered from sandstone. Depth to a root restrictive layer, bedrock, lithic, is 12 to 20 inches. The natural drainage class is well drained. Water movement in the most restrictive layer is low. Available water to a depth of 60 inches (or restricted depth) is very low. Shrink-swell potential is low. This soil is not flooded. It is not ponded. There is no zone of water saturation within a depth of 72 inches. Organic matter content in the surface horizon is about 2 percent. This component is in the R036XY141CO Shallow Loamy Mesa Top - (pinyon-juniper) ecological site. Nonirrigated land capability classification is 7s. This soil does not meet hydric criteria. The calcium carbonate equivalent within 40 inches, typically, does not exceed 9 percent. There are no saline horizons within 30 inches of the soil surface.

### Component: Pulpit (35%)

The Pulpit component makes up 35 percent of the map unit. Slopes are 3 to 9 percent. This component is on dissected dip slopes on cuestas. The parent material consists of eolian deposits over residuum weathered from sandstone. Depth to a root restrictive layer, bedrock, lithic, is 20 to 40 inches. The natural drainage class is well drained. Water movement in the most restrictive layer is low. Available water to a depth of 60 inches (or restricted depth) is low. Shrink-swell potential is low. This soil is not flooded. It is not ponded. There is no zone of water saturation within a depth of 72 inches. Organic matter content in the surface horizon is about 1 percent. This component is in the R036XY142CO Loamy Mesa Top - (pinyon-juniper) ecological site. Nonirrigated land capability classification is 4e. Irrigated land capability classification is 4e. This soil does not meet hydric criteria. The calcium carbonate equivalent within 40 inches, typically, does not exceed 8 percent. There are no saline horizons within 30 inches of the soil surface.

### Component: Rock outcrop (10%)

Generated brief soil descriptions are created for major soil components. The Rock outcrop soil is a minor component.

### Component: Wetherill (5%)

Generated brief soil descriptions are created for major soil components. The Wetherill soil is a minor component.

### Component: Dolcan (5%)

Generated brief soil descriptions are created for major soil components. The Dolcan soil is a minor component.

---

## Map Unit 58 (0.72%)

Map Unit Name:	Ilex-Granath complex, 2 to 6 percent slopes
Bedrock Depth - Min:	null
Watertable Depth - Annual Min:	null
Drainage Class - Dominant:	Well drained
Hydrologic Group - Dominant:	C - Soils in this group have moderately high runoff potential when thoroughly wet. Water transmission through the soil is somewhat restricted.

Major components are printed below

#### Ilex(60%)

horizon H1(0cm to 5cm)	Loam
horizon H2(5cm to 56cm)	Clay loam
horizon H3(56cm to 94cm)	Clay
horizon H4(94cm to 152cm)	Clay

#### Granath(25%)

horizon Oi(0cm to 3cm)	Slightly decomposed plant material
horizon H1(3cm to 36cm)	Loam
horizon H2(36cm to 152cm)	Clay loam

### Component Description:

Minor map unit components are excluded from this report.

Map Unit: 58 - Ilex-Granath complex, 2 to 6 percent slopes

### Component: Ilex (60%)

The Ilex component makes up 60 percent of the map unit. Slopes are 2 to 6 percent. The parent material consists of eolian deposits derived from sandstone and shale and/or residuum weathered from sandstone and shale. Depth to a root restrictive layer is greater than 60 inches. The natural drainage class is well drained. Water movement in the most restrictive layer is moderately low. Available water to a depth of 60 inches (or restricted depth) is high. Shrink-swell potential is high. This soil is not flooded. It is not ponded. There is no zone of water saturation within a depth of 72 inches. Organic matter content in the surface horizon is about 2 percent. This component is in the R048AY234CO Mountain Clay ecological site. Nonirrigated land capability classification is 4c. Irrigated land

## Soil Information

capability classification is 4c. This soil does not meet hydric criteria. The calcium carbonate equivalent within 40 inches, typically, does not exceed 20 percent.

### Component: Granath (25%)

The Granath component makes up 25 percent of the map unit. Slopes are 2 to 6 percent. The parent material consists of eolian deposits derived from sandstone. Depth to a root restrictive layer is greater than 60 inches. The natural drainage class is well drained. Water movement in the most restrictive layer is moderately high. Available water to a depth of 60 inches (or restricted depth) is high. Shrink-swell potential is moderate. This soil is not flooded. It is not ponded. There is no zone of water saturation within a depth of 72 inches. Organic matter content in the surface horizon is about 85 percent. Below this thin organic horizon the organic matter content is about 3 percent. This component is in the R048AY228CO Mountain Loam ecological site. Nonirrigated land capability classification is 4c. Irrigated land capability classification is 4c. This soil does not meet hydric criteria. The calcium carbonate equivalent within 40 inches, typically, does not exceed 3 percent. There are no saline horizons within 30 inches of the soil surface.

### Component: Pramiss (5%)

Generated brief soil descriptions are created for major soil components. The Pramiss soil is a minor component.

### Component: Nortez (5%)

Generated brief soil descriptions are created for major soil components. The Nortez soil is a minor component.

### Component: Fughes (5%)

Generated brief soil descriptions are created for major soil components. The Fughes soil is a minor component.

---

### Map Unit 63 (0.43%)

Map Unit Name:	Jemco-Detra-Beje complex, 1 to 15 percent slopes
Bedrock Depth - Min:	36cm
Watertable Depth - Annual Min:	null
Drainage Class - Dominant:	Well drained
Hydrologic Group - Dominant:	C - Soils in this group have moderately high runoff potential when thoroughly wet. Water transmission through the soil is somewhat restricted.

Major components are printed below

#### Jemco(40%)

horizon A1(0cm to 5cm)	Silt loam
horizon A2(5cm to 18cm)	Silt loam
horizon BE(18cm to 36cm)	Loam
horizon Bt1(36cm to 56cm)	Loam
horizon Bt2(56cm to 89cm)	Clay loam
horizon 2Bt(89cm to 99cm)	Clay loam
horizon 2R(99cm to 150cm)	Bedrock

#### Detra(30%)

horizon A(0cm to 41cm)	Loam
horizon BA(41cm to 76cm)	Loam
horizon Bt1(76cm to 109cm)	Clay loam
horizon Bt2(109cm to 130cm)	Clay loam
horizon 2BC(130cm to 145cm)	Sandy clay loam
horizon 2R(145cm to 155cm)	Bedrock

#### Beje(20%)

horizon A(0cm to 5cm)	Loam
horizon AB(5cm to 15cm)	Loam
horizon Bt(15cm to 36cm)	Clay loam
horizon R(36cm to 150cm)	Bedrock

Component Description:

Minor map unit components are excluded from this report.

Map Unit: 63 - Jemco-Detra-Beje complex, 1 to 15 percent slopes

Component: Jemco (40%)



## Soil Information

The Jemco component makes up 40 percent of the map unit. Slopes are 1 to 15 percent. This component is on dissected dip slopes. The parent material consists of eolian deposits and/or slope alluvium over residuum weathered from sandstone. Depth to a root restrictive layer, bedrock, lithic, is 20 to 40 inches. The natural drainage class is well drained. Water movement in the most restrictive layer is low. Available water to a depth of 60 inches (or restricted depth) is moderate. Shrink-swell potential is moderate. This soil is not flooded. It is not ponded. There is no zone of water saturation within a depth of 72 inches. Organic matter content in the surface horizon is about 2 percent. Nonirrigated land capability classification is 4e. Irrigated land capability classification is 4e. This soil does not meet hydric criteria. There are no saline horizons within 30 inches of the soil surface.

### Component: Detra (30%)

The Detra component makes up 30 percent of the map unit. Slopes are 1 to 15 percent. This component is on dissected dip slopes. The parent material consists of eolian deposits and/or slope alluvium over residuum weathered from sandstone and shale. Depth to a root restrictive layer, bedrock, lithic, is 40 to 60 inches. The natural drainage class is well drained. Water movement in the most restrictive layer is low. Available water to a depth of 60 inches (or restricted depth) is high. Shrink-swell potential is moderate. This soil is not flooded. It is not ponded. There is no zone of water saturation within a depth of 72 inches. Organic matter content in the surface horizon is about 4 percent. Nonirrigated land capability classification is 4e. Irrigated land capability classification is 4e. This soil does not meet hydric criteria. There are no saline horizons within 30 inches of the soil surface.

### Component: Beje (20%)

The Beje component makes up 20 percent of the map unit. Slopes are 1 to 15 percent. This component is on dissected dip slopes. The parent material consists of slope alluvium over residuum weathered from sandstone. Depth to a root restrictive layer, bedrock, lithic, is 10 to 20 inches. The natural drainage class is well drained. Water movement in the most restrictive layer is low. Available water to a depth of 60 inches (or restricted depth) is very low. Shrink-swell potential is moderate. This soil is not flooded. It is not ponded. There is no zone of water saturation within a depth of 72 inches. Organic matter content in the surface horizon is about 4 percent. Nonirrigated land capability classification is 7s. Irrigated land capability classification is 7s. This soil does not meet hydric criteria. There are no saline horizons within 30 inches of the soil surface.

### Component: Herm (5%)

Generated brief soil descriptions are created for major soil components. The Herm soil is a minor component.

### Component: Fughes (5%)

Generated brief soil descriptions are created for major soil components. The Fughes soil is a minor component.

---

## Map Unit 98 (1.92%)

Map Unit Name:	Ramper loam, 0 to 3 percent slopes
Bedrock Depth - Min:	null
Watertable Depth - Annual Min:	null
Drainage Class - Dominant:	Well drained
Hydrologic Group - Dominant:	C - Soils in this group have moderately high runoff potential when thoroughly wet. Water transmission through the soil is somewhat restricted.

Major components are printed below

### Ramper(90%)

horizon H1(0cm to 8cm)	Loam
horizon H2(8cm to 152cm)	Stratified sandy loam to clay loam

### Component Description:

Minor map unit components are excluded from this report.

Map Unit: 98 - Ramper loam, 0 to 3 percent slopes

### Component: Ramper (90%)

The Ramper component makes up 90 percent of the map unit. Slopes are 0 to 3 percent. This component is on flood plains, alluvial fans, drainageways. The parent material consists of alluvium derived from sandstone and shale. Depth to a root restrictive layer is greater than 60 inches. The natural drainage class is well drained. Water movement in the most restrictive layer is moderately high. Available water to a depth of 60 inches (or restricted depth) is high. Shrink-swell potential is low. This soil is rarely flooded. It is not ponded. There is no zone of water saturation within a depth of 72 inches. Organic matter content in the surface horizon is about 1 percent. This component is in the R036XY405CO Loamy Bottom (ghost) ecological site. Nonirrigated land capability classification is 3c. Irrigated land capability classification is 3c. This soil does not meet hydric criteria. The calcium carbonate equivalent within 40 inches, typically, does not exceed 8 percent. The soil has a slightly saline horizon within 30 inches of the soil surface.

### Component: Ackmen (5%)

## Soil Information

Generated brief soil descriptions are created for major soil components. The Ackmen soil is a minor component.

Component: Sideshow (4%)

Generated brief soil descriptions are created for major soil components. The Sideshow soil is a minor component.

Component: Aquents (1%)

Generated brief soil descriptions are created for major soil components. The Aquents soil is a minor component.

Wells and Additional Sources



Wells & Additional Sources

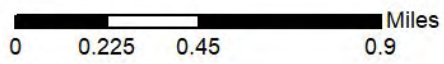

- |                                |                                    |
|--------------------------------|------------------------------------|
| ▲ Sites with Higher Elevation  | ▲ OGW Sites with Higher Elevation  |
| ■ Sites with Same Elevation    | ■ OGW Sites with Same Elevation    |
| ▼ Sites with Lower Elevation   | ▼ OGW Sites with Lower Elevation   |
| ○ Sites with Unknown Elevation | ● OGW Sites with Unknown Elevation |





# Wells and Additional Sources Summary

## Federal Sources

### Public Water Systems Violations and Enforcement Data

Map Key	ID	Distance (ft)	Direction
	No records found		

### Safe Drinking Water Information System (SDWIS)

Map Key	ID	Distance (ft)	Direction
	No records found		

### USGS National Water Information System

Map Key	Site Number	Distance (ft)	Direction
13	USGS-09166500	1849.55	ESE
46	USGS-372742108300901	4377.68	S
46	USGS-372742108300902	4377.68	S
47	USGS-09167000	4525.45	S

### Wells from NWIS

Map Key	ID	Distance (ft)	Direction
	No records found		

## State Sources

### Oil and Gas Pit Locations

Map Key	ID	Distance (ft)	Direction
	No records found		

### Oil and Gas Wells

Map Key	ID	Distance (ft)	Direction
	No records found		

### Public Water Wells

Map Key	Well Name	Distance (ft)	Direction
46	DATA TAKEN FROM COLO. FILE	4377.68	S
46	NB03701516DAD	4377.68	S

### Water Wells Permit Database

Map Key	ID Key	Distance (ft)	Direction
---------	--------	---------------	-----------

## Wells and Additional Sources Summary

1	0047273 118599	147.10	NW
1	0046443 273120	147.10	NW
1	0053451 109846	147.10	NW
2	9702091A 53511	224.97	E
3	9702091B 53511	277.72	E
4	9702091C 53511	303.98	E
5	3632808 1095	470.11	ENE
6	3695879C 407482	599.81	NE
7	9124389 128778	1267.60	E
7	9124390 128778	1267.60	E
8	0312245 122025	1268.37	WSW
8	0293506 122025	1268.37	WSW
9	0278470 147926	1288.75	SE
9	9124596 257246	1288.75	SE
10	3626960 122025	1306.31	WSW
11	9124509 55226	1786.56	SE
12	9700846 168678	1836.10	ESE
14	9124393 121480	1864.35	SW
15	0080972 303875	2027.06	E
16	3608571 246268	2164.24	E
17	9124411 285007	2169.57	SW
18	0049897M 358529	2250.35	ENE
19	0049897K 358529	2371.45	E
20	0049897I 358529	2414.98	E
21	0049897J 358529	2433.20	E
22	0049897L 358529	2436.45	ENE
23	0049897N 358529	2447.80	ENE
24	0049897D 358529	2511.92	ENE
25	0049897H 358529	2514.52	E
26	0049897F 358529	2515.98	E
27	3672609 106004	2520.49	E
28	0049897C 358529	2526.37	ENE
29	0049897E 358529	2531.08	E
30	0049897B 358529	2557.10	ENE
31	0049897G 358529	2591.20	E
32	0049897A 358529	2591.31	ENE
33	0048470 160313	2592.27	E
33	0049746A 285626	2592.27	E
33	0053452 109846	2592.27	E
33	9124386 128778	2592.27	E
33	9124385 128778	2592.27	E
33	0216133 156022	2592.27	E
33	0241117 161845	2592.27	E
33	0049745 285626	2592.27	E
34	3695879B 407482	2863.04	ENE
35	0290877C 5266	2957.94	WSW
36	9124388 351651	3024.77	ENE
37	0290877B 5266	3064.38	WSW
38	0020664A 338728	3075.71	WSW
39	0345209 43131	3102.02	NNE
40	3695879A 407482	3143.96	ENE
41	0256646 92942	3171.64	WSW
42	9124410 285007	3500.40	S
43	0290877A 5266	3673.22	WSW
44	0059688 407482	3984.01	NE
45	0917160 276325	4234.71	ENE
45	9124477 375546	4234.71	ENE
45	0917159 357400	4234.71	ENE
45	9124477 375545	4234.71	ENE
48	9124406 42265	4729.22	S
49	9703835 80642	4855.17	ENE
49	0423066 80642	4855.17	ENE

## Wells and Additional Sources Detail Report

### USGS National Water Information System

Map Key	Direction	Distance (mi)	Distance (ft)	Elevation (ft)	DB
13	ESE	0.35	1,849.55	6,954.69	FED USGS

Reporting Agency: USGS Colorado Water Science Center  
Site Number: USGS-09166500  
Station Name: DOLORES RIVER AT DOLORES, CO.  
Site Type: Stream  
Latitude: 37.47249296000000  
Longitude: -108.4975908000000  
Date Drilled:  
Well Depth:  
Well Depth Unit:  
Well Hole Depth:  
W Hole Depth Unit:  
Formation Type:

Map Key	Direction	Distance (mi)	Distance (ft)	Elevation (ft)	DB
46	S	0.83	4,377.68	6,953.25	FED USGS

Reporting Agency: USGS Colorado Water Science Center  
Site Number: USGS-372742108300901  
Station Name: NB03701516DAD  
Site Type: Well  
Latitude: 37.46165970000000  
Longitude: -108.5031465000000  
Date Drilled: 19680101  
Well Depth: 240  
Well Depth Unit: ft  
Well Hole Depth:  
W Hole Depth Unit:  
Formation Type: Salt Wash Sandstone Member of Morrison Formation

Map Key	Direction	Distance (mi)	Distance (ft)	Elevation (ft)	DB
46	S	0.83	4,377.68	6,953.25	FED USGS

Reporting Agency: USGS Utah Water Science Center  
Site Number: USGS-372742108300902  
Station Name: DATA TAKEN FROM COLO. FILE (2)  
Site Type: Well  
Latitude: 37.46165970000000  
Longitude: -108.5031465000000  
Date Drilled: 19680101



## Wells and Additional Sources Detail Report

Well Depth:  
Well Depth Unit:  
Well Hole Depth: 240  
W Hole Depth Unit: ft  
Formation Type:

Map Key	Direction	Distance (mi)	Distance (ft)	Elevation (ft)	DB
47	S	0.86	4,525.45	6,943.64	FED USGS

Reporting Agency: USGS Colorado Water Science Center  
Site Number: USGS-09167000  
Station Name: LOST CANYON CREEK AT DOLORES, CO.  
Site Type: Stream  
Latitude: 37.46138190000000  
Longitude: -108.5014798000000  
Date Drilled:  
Well Depth:  
Well Depth Unit:  
Well Hole Depth:  
W Hole Depth Unit:  
Formation Type:

### Public Water Wells

Map Key	Direction	Distance (mi)	Distance (ft)	Elevation (ft)	DB
46	S	0.83	4,377.68	6,954.09	WATER WELLS

Well Name:	DATA TAKEN FROM COLO. FILE	Water District ID:	
USGS Site ID:	372742108300902	Water District:	71
Location No:	DATA TAKEN FROM COLO. FILE	Water Division:	7
Permit No:		County:	MONTEZUMA
Permit Suffix Code:		Counties:	MONTEZUMA
Permit Replace Cd:		Designated Basin:	
Publication Name:		Management Distr:	
Owner:		Q10:	
Elevation (ft):		Q40:	NE
Elevation Accuracy:		Q160:	SE
Aquifer 1:		Section:	16
Aquifer 2:		Township:	37.0 N
Aquifer Comment:		Range:	15.0 W
Measurement Date:	08/21/1973	Principle Meridian:	N
Water Lvl Depth ft:	8.46	Coords E/W (ft):	
Water Lvl Elev ft:		Coords E/W Dir:	
POR Start:	08/21/1973	Coords N/S (ft):	
POR End:	08/21/1973	Coords N/S Dir:	
POR Count:	1	UTM X:	190147.7
Measurement by:	USGS	UTM Y:	4151853.3

## Wells and Additional Sources Detail Report

Well Depth (ft):	Latitude:	37.461663
Top Perf Casing (ft):	Longitude:	-108.503154
Bot Perf Casing (ft):	Location:	(37.461663, -108.503154)
Base of Grout (ft):	Location Accuracy:	User supplied
Receipt:	Data Source:	USGS
Modified:	12/15/2018 06:31:00 AM	
More Information:	<a href="https://dwr.state.co.us/Tools/Groundwater/WaterLevels/149999">https://dwr.state.co.us/Tools/Groundwater/WaterLevels/149999</a>	

Map Key	Direction	Distance (mi)	Distance (ft)	Elevation (ft)	DB
46	S	0.83	4,377.68	6,954.09	WATER WELLS

Well Name:	NB03701516DAD	Water District ID:	
USGS Site ID:	372742108300901	Water District:	71
Location No:	NB03701516DAD	Water Division:	7
Permit No:		County:	MONTEZUMA
Permit Suffix Code:		Counties:	MONTEZUMA
Permit Replace Cd:		Designated Basin:	
Publication Name:		Management Distr:	
Owner:		Q10:	SE
Elevation (ft):	6933.97	Q40:	NE
Elevation Accuracy:	USGS NED 1-meter DEM	Q160:	SE
Aquifer 1:		Section:	16
Aquifer 2:		Township:	37.0 N
Aquifer Comment:		Range:	15.0 W
Measurement Date:	07/30/1982	Principle Meridian:	N
Water Lvl Depth ft:	9.72	Coords E/W (ft):	
Water Lvl Elev ft:	6924.25	Coords E/W Dir:	
POR Start:	08/01/1973	Coords N/S (ft):	
POR End:	07/30/1982	Coords N/S Dir:	
POR Count:	11	UTM X:	190147.7
Measurement by:	USGS	UTM Y:	4151853.3
Well Depth (ft):	240	Latitude:	37.461663
Top Perf Casing (ft):		Longitude:	-108.503154
Bot Perf Casing (ft):		Location:	(37.461663, -108.503154)
Base of Grout (ft):		Location Accuracy:	User supplied
Receipt:		Data Source:	USGS
Modified:	12/15/2018 06:31:00 AM		
More Information:	<a href="https://dwr.state.co.us/Tools/Groundwater/WaterLevels/32561">https://dwr.state.co.us/Tools/Groundwater/WaterLevels/32561</a>		

### Water Wells Permit Database

Map Key	Direction	Distance (mi)	Distance (ft)	Elevation (ft)	DB
1	NW	0.03	147.10	6,934.59	WATER WELLS

Receipt:	0047273	Parcel Name:	
WD ID:		Prcl Sze (Acres):	
Associated Case No:		Lot:	

## Wells and Additional Sources Detail Report

County Parcel ID:	Block:
Permit: 47273-MH	City:
Permit Issued: 08/07/2007	County: MONTEZUMA
Permit Expires: 11/05/2007	State:
Permit Category: Monitoring Hole (Notice of Intent)	Postal Code:
Current Status: Well Constructed	Township: 37.0 N
Special Use:	Range: 15.0 W
Associated Uses: Monitoring/Sampling	Section: 9
Permitted Area:	Q160: SE
Permitted Area Unts:	Q40: SE
Annul Approp. (AF):	Q10:
Well Depth (Feet): 10	Coords E/W (Feet):
Top Prf. Csng (ft): 3	Coords E/W Dir:
Bot Prf. Csng (ft): 8	Coords N/S (Feet):
Designated Basin:	Coords N/S Dir:
Well Constructed: 08/31/2007	UTM x: 190115.8
Frst Bneficial Use:	UTM y: 4153224.7
Pump Installed:	Location: (37.473993, -108.504094)
Well Plugged:	Location Type: Well (Application/Permit)
Yield (GPM):	Location Accuracy: Spotted from quarters
Statc Wtr Lvl (ft):	Elevation:
Denver Basn Aquifr: No	Latitude: 37.473993
Statc Watr Lvl Dt:	Longitude: -108.504094
Modified: 12/10/2007 12:00:00 AM	Mangemnt District:
Associated Aqufrs: ALL UNNAMED AQUIFERS	Division: 7
Water District: 71	Principle Meridian: N
Contact Name: DOLORES TOWN OF	ID Key: 0047273 118599
Counties:	
Well Name:	
Comment:	
Address:	
More Information: <a href="https://dwr.state.co.us/Tools/WellPermits/0047273">https://dwr.state.co.us/Tools/WellPermits/0047273</a>	

Map Key	Direction	Distance (mi)	Distance (ft)	Elevation (ft)	DB
1	NW	0.03	147.10	6,934.59	WATER WELLS

Receipt: 0046443	Parcel Name:
WD ID:	Prcl Sze (Acres):
Associated Case No:	Lot:
County Parcel ID:	Block:
Permit: 46443-MH	City:
Permit Issued: 07/17/2006	County: MONTEZUMA
Permit Expires: 10/15/2006	State:
Permit Category: Monitoring Hole (Notice of Intent)	Postal Code:
Current Status: Permit Issued	Township: 37.0 N
Special Use:	Range: 15.0 W

## Wells and Additional Sources Detail Report

Associated Uses:	Monitoring/Sampling	Section:	9
Permitted Area:		Q160:	SE
Permitted Area Units:		Q40:	SE
Annul Approp. (AF):		Q10:	
Well Depth (Feet):		Coords E/W (Feet):	
Top Prf. Csng (ft):		Coords E/W Dir:	
Bot Prf. Csng (ft):		Coords N/S (Feet):	
Designated Basin:		Coords N/S Dir:	
Well Constructed:		UTM x:	190115.8
First Beneficial Use:		UTM y:	4153224.7
Pump Installed:		Location:	(37.473993, -108.504094)
Well Plugged:		Location Type:	Well (Application/Permit)
Yield (GPM):		Location Accuracy:	Spotted from quarters
Static Water Level (ft):		Elevation:	
Denver Basin Aquifer:	No	Latitude:	37.473993
Static Water Level Date:		Longitude:	-108.504094
Modified:	07/17/2006 12:00:00 AM	Management District:	
Associated Aquifers:	ALL UNNAMED AQUIFERS	Division:	7
Water District:	71	Principle Meridian:	N
Contact Name:	GIANT INDUSTRIES INC	ID Key:	0046443 273120
Counties:			
Well Name:			
Comment:			
Address:			
More Information:	<a href="https://dwr.state.co.us/Tools/WellPermits/0046443">https://dwr.state.co.us/Tools/WellPermits/0046443</a>		

Map Key	Direction	Distance (mi)	Distance (ft)	Elevation (ft)	DB
1	NW	0.03	147.10	6,934.59	WATER WELLS

Receipt:	0053451	Parcel Name:	
WD ID:		Parcel Size (Acres):	
Associated Case No:		Lot:	
County Parcel ID:		Block:	
Permit:	53451-MH	City:	
Permit Issued:	03/17/2015	County:	MONTEZUMA
Permit Expires:	06/15/2015	State:	
Permit Category:	Monitoring Hole (Notice of Intent)	Postal Code:	
Current Status:	Well Abandoned	Township:	37.0 N
Special Use:		Range:	15.0 W
Associated Uses:	Monitoring/Sampling	Section:	9
Permitted Area:		Q160:	SE
Permitted Area Units:		Q40:	SE
Annul Approp. (AF):		Q10:	
Well Depth (Feet):	12	Coords E/W (Feet):	
Top Prf. Csng (ft):	2	Coords E/W Dir:	
Bot Prf. Csng (ft):	12	Coords N/S (Feet):	

## Wells and Additional Sources Detail Report

Designated Basin:		Coords N/S Dir:	
Well Constructed:	03/24/2015	UTM x:	190115.8
Frst Bneficial Use:		UTM y:	4153224.7
Pump Installed:		Location:	(37.473993, -108.504094)
Well Plugged:	12/01/2015	Location Type:	Well (Application/Permit)
Yield (GPM):		Location Accuracy:	Spotted from quarters
Statc Wtr Lvl (ft):		Elevation:	
Denver Basn Aqufr:	No	Latitude:	37.473993
Statc Wtr Lvl Dt:		Longitude:	-108.504094
Modified:	12/30/2015 12:00:00 AM	Mangemnt District:	
Associated Aqufrs:	ALL UNNAMED AQUIFERS	Division:	7
Water District:	71	Principle Meridian:	N
Contact Name:	CDLE-OPS	ID Key:	0053451 109846
Counties:			
Well Name:			
Comment:			
Address:			
More Information:	<a href="https://dwr.state.co.us/Tools/WellPermits/0053451">https://dwr.state.co.us/Tools/WellPermits/0053451</a>		

Map Key	Direction	Distance (mi)	Distance (ft)	Elevation (ft)	DB
2	E	0.04	224.97	6,931.53	WATER WELLS

Receipt:	9702091A	Parcel Name:	
WD ID:		Prcl Sze (Acres):	
Associated Case No:		Lot:	
County Parcel ID:		Block:	
Permit:	266495-	City:	
Permit Issued:	11/09/2005	County:	MONTEZUMA
Permit Expires:	11/09/2007	State:	
Permit Category:	Monitoring/Observation	Postal Code:	
Current Status:	Well Constructed	Township:	37.0 N
Special Use:		Range:	15.0 W
Associated Uses:	Monitoring/Sampling	Section:	9
Permitted Area:		Q160:	SE
Permtted Area Unts:		Q40:	SE
Annul Approp. (AF):		Q10:	
Well Depth (Feet):	20	Coords E/W (Feet):	347
Top Prf. Csng (ft):	5	Coords E/W Dir:	E
Bot Prf. Csng (ft):	20	Coords N/S (Feet):	540
Designated Basin:		Coords N/S Dir:	S
Well Constructed:	11/15/2005	UTM x:	190209.9
Frst Bneficial Use:		UTM y:	4153184.5
Pump Installed:		Location:	(37.473659, -108.503014)
Well Plugged:		Location Type:	Well (Application/Permit)
Yield (GPM):		Location Accuracy:	Spotted from section lines
Statc Wtr Lvl (ft):		Elevation:	

## Wells and Additional Sources Detail Report

Denver Basn Aqufr:	No	Latitude:	37.473659
Statc Watr Lvl Dt:		Longitude:	-108.503014
Modified:	01/09/2006 12:00:00 AM	Mangemnt District:	
Associated Aqufrs:	ALL UNNAMED AQUIFERS	Division:	7
Water District:	71	Principle Meridian:	N
Contact Name:	GIANT INDUSTRIES INC	ID Key:	9702091A 53511
Counties:			
Well Name:			
Comment:			
Address:			
More Information:	<a href="https://dwr.state.co.us/Tools/WellPermits/9702091A">https://dwr.state.co.us/Tools/WellPermits/9702091A</a>		

Map Key	Direction	Distance (mi)	Distance (ft)	Elevation (ft)	DB
3	E	0.05	277.72	6,931.17	WATER WELLS

Receipt:	9702091B	Parcel Name:	
WD ID:		Prcl Sze (Acres):	
Associated Case No:		Lot:	
County Parcel ID:		Block:	
Permit:	266494-	City:	
Permit Issued:	11/09/2005	County:	MONTEZUMA
Permit Expires:	11/09/2007	State:	
Permit Category:	Monitoring/Observation	Postal Code:	
Current Status:	Well Constructed	Township:	37.0 N
Special Use:		Range:	15.0 W
Associated Uses:	Monitoring/Sampling	Section:	9
Permitted Area:		Q160:	SE
Permtted Area Unts:		Q40:	SE
Annul Approp. (AF):		Q10:	
Well Depth (Feet):	20	Coords E/W (Feet):	300
Top Prf. Csng (ft):	5	Coords E/W Dir:	E
Bot Prf. Csng (ft):	20	Coords N/S (Feet):	490
Designated Basin:		Coords N/S Dir:	S
Well Constructed:	11/15/2005	UTM x:	190223.8
Frst Bneficial Use:		UTM y:	4153168.7
Pump Installed:		Location:	(37.473528, -108.502849)
Well Plugged:		Location Type:	Well (Application/Permit)
Yield (GPM):		Location Accuracy:	Spotted from section lines
Statc Wtr Lvl (ft):		Elevation:	
Denver Basn Aqufr:	No	Latitude:	37.473528
Statc Watr Lvl Dt:		Longitude:	-108.502849
Modified:	01/09/2006 12:00:00 AM	Mangemnt District:	
Associated Aqufrs:	ALL UNNAMED AQUIFERS	Division:	7
Water District:	71	Principle Meridian:	N
Contact Name:	GIANT INDUSTRIES INC	ID Key:	9702091B 53511
Counties:			



## Wells and Additional Sources Detail Report

Well Name:

Comment:

Address:

More Information: <https://dwr.state.co.us/Tools/WellPermits/9702091B>

Map Key	Direction	Distance (mi)	Distance (ft)	Elevation (ft)	DB
4	E	0.06	303.98	6,931.76	WATER WELLS

Receipt:	9702091C	Parcel Name:	
WD ID:		Prcl Sze (Acres):	
Associated Case No:		Lot:	
County Parcel ID:		Block:	
Permit:	266493-	City:	
Permit Issued:	11/09/2005	County:	MONTEZUMA
Permit Expires:	11/09/2007	State:	
Permit Category:	Monitoring/Observation	Postal Code:	
Current Status:	Well Constructed	Township:	37.0 N
Special Use:		Range:	15.0 W
Associated Uses:	Monitoring/Sampling	Section:	9
Permitted Area:		Q160:	SE
Permitted Area Unts:		Q40:	SE
Annul Approp. (AF):		Q10:	
Well Depth (Feet):	14	Coords E/W (Feet):	267
Top Prf. Csng (ft):	3	Coords E/W Dir:	E
Bot Prf. Csng (ft):	14	Coords N/S (Feet):	535
Designated Basin:		Coords N/S Dir:	S
Well Constructed:	11/16/2005	UTM x:	190234.2
Frst Bneficial Use:		UTM y:	4153182.0
Pump Installed:		Location:	(37.473649, -108.502742)
Well Plugged:		Location Type:	Well (Application/Permit)
Yield (GPM):		Location Accuracy:	Spotted from section lines
Statc Wtr Lvl (ft):		Elevation:	
Denver Basn Aqufr:	No	Latitude:	37.473649
Statc Watr Lvl Dt:		Longitude:	-108.502742
Modified:	01/09/2006 12:00:00 AM	Mangemnt District:	
Associated Aqufrs:	ALL UNNAMED AQUIFERS	Division:	7
Water District:	71	Principle Meridian:	N
Contact Name:	GIANT INDUSTRIES INC	ID Key:	9702091C 53511
Counties:			
Well Name:			
Comment:			
Address:			
More Information:	<a href="https://dwr.state.co.us/Tools/WellPermits/9702091C">https://dwr.state.co.us/Tools/WellPermits/9702091C</a>		

Map Key	Direction	Distance (mi)	Distance (ft)	Elevation (ft)	DB
5	ENE	0.09	470.11	6,935.62	WATER WELLS

## Wells and Additional Sources Detail Report

Receipt: 3632808	Parcel Name:
WD ID:	Prcl Sze (Acres):
Associated Case No:	Lot:
County Parcel ID:	Block:
Permit: 278627-	City:
Permit Issued: 09/09/2008	County: MONTEZUMA
Permit Expires:	State:
Permit Category: Monitoring/Observation	Postal Code:
Current Status: Well Constructed	Township: 37.0 N
Special Use:	Range: 15.0 W
Associated Uses: Monitoring/Sampling	Section: 9
Permitted Area:	Q160: SE
Permttd Area Unts:	Q40: SE
Annul Approp. (AF):	Q10:
Well Depth (Feet): 11	Coords E/W (Feet): 138
Top Prf. Csng (ft): 3	Coords E/W Dir: E
Bot Prf. Csng (ft): 8	Coords N/S (Feet): 730
Designated Basin:	Coords N/S Dir: S
Well Constructed: 08/31/2007	UTM x: 190275.2
Frst Bneficial Use:	UTM y: 4153240.0
Pump Installed:	Location: (37.474184, -108.502303)
Well Plugged:	Location Type: Well (Application/Permit)
Yield (GPM):	Location Accuracy: Spotted from section lines
Statc Wtr Lvl (ft):	Elevation:
Denver Basn Aqufr: No	Latitude: 37.474184
Statc Watr Lvl Dt:	Longitude: -108.502303
Modified: 08/28/2008 12:00:00 AM	Mangemnt District:
Associated Aqufrs: ALL UNNAMED AQUIFERS	Division: 7
Water District: 71	Principle Meridian: N
Contact Name: DOLORES TOWN OF	ID Key: 3632808 1095
Counties:	
Well Name:	
Comment:	
Address:	
More Information: <a href="https://dwr.state.co.us/Tools/WellPermits/3632808">https://dwr.state.co.us/Tools/WellPermits/3632808</a>	

Map Key	Direction	Distance (mi)	Distance (ft)	Elevation (ft)	DB
6	NE	0.11	599.81	6,937.66	WATER WELLS

Receipt: 3695879C	Parcel Name:
WD ID:	Prcl Sze (Acres):
Associated Case No:	Lot:
County Parcel ID:	Block:
Permit: 316019-	City: DOLORES
Permit Issued: 12/18/2019	County: MONTEZUMA

## Wells and Additional Sources Detail Report

Permit Expires:	State: CO
Permit Category: Monitoring/Observation	Postal Code: 81323
Current Status: Well Constructed	Township: 37.0 N
Special Use:	Range: 15.0 W
Associated Uses: Monitoring/Sampling	Section: 9
Permitted Area:	Q160: SE
Permitted Area Unts:	Q40: SE
Annul Approp. (AF):	Q10:
Well Depth (Feet): 13	Coords E/W (Feet):
Top Prf. Csng (ft): 8	Coords E/W Dir:
Bot Prf. Csng (ft): 13	Coords N/S (Feet):
Designated Basin:	Coords N/S Dir:
Well Constructed: 10/04/2019	UTM x: 190288.7
Frst Bneficial Use:	UTM y: 4153295.6
Pump Installed:	Location: (37.474693, -108.502169)
Well Plugged:	Location Type: Well (Construction Report)
Yield (GPM):	Location Accuracy: GPS
Statc Wtr Lvl (ft): 5.98	Elevation:
Denver Basn Aqufr: No	Latitude: 37.474693
Statc Watr Lvl Dt: 2019/10/04	Longitude: -108.502169
Modified: 12/18/2019 08:27:00 AM	Mangemnt District:
Associated Aqufrs: ALL UNNAMED AQUIFERS	Division: 7
Water District: 71	Principle Meridian: N
Contact Name: DOLORES SCHOOL DISTRICT RE-4A	ID Key: 3695879C 407482
Counties:	
Well Name:	
Comment:	
Address: 100 N 6TH ST	
More Information: <a href="https://dwr.state.co.us/Tools/WellPermits/3695879C">https://dwr.state.co.us/Tools/WellPermits/3695879C</a>	

Map Key	Direction	Distance (mi)	Distance (ft)	Elevation (ft)	DB
7	E	0.24	1,267.60	6,943.91	WATER WELLS

Receipt: 9124389	Parcel Name:
WD ID: 7105008	Prcl Sze (Acres):
Associated Case No: 81CW0089	Lot:
County Parcel ID:	Block:
Permit: 2765-F	City:
Permit Issued:	County: MONTEZUMA
Permit Expires:	State:
Permit Category: General Purpose	Postal Code:
Current Status:	Township: 37.0 N
Special Use:	Range: 15.0 W
Associated Uses: Municipal	Section: 10
Permitted Area:	Q160: SW
Permitted Area Unts:	Q40: SW

## Wells and Additional Sources Detail Report

Annul Approp. (AF):		Q10:	
Well Depth (Feet):		Coords E/W (Feet):	
Top Prf. Csng (ft):		Coords E/W Dir:	
Bot Prf. Csng (ft):		Coords N/S (Feet):	
Designated Basin:		Coords N/S Dir:	
Well Constructed:		UTM x:	190527.3
Frst Bneficial Use:		UTM y:	4153212.4
Pump Installed:		Location:	(37.47402, -108.499444)
Well Plugged:		Location Type:	Well (Application/Permit)
Yield (GPM):		Location Accuracy:	Spotted from quarters
Statc Wtr Lvl (ft):		Elevation:	
Denver Basn Aqufr:	No	Latitude:	37.474020
Statc Watr Lvl Dt:		Longitude:	-108.499444
Modified:		Mangemnt District:	
Associated Aqufrs:	ALL UNNAMED AQUIFERS	Division:	7
Water District:	71	Principle Meridian:	N
Contact Name:	DOLORES TOWN OF	ID Key:	9124389 128778
Counties:			
Well Name:			
Comment:			
Address:			
More Information:	<a href="https://dwr.state.co.us/Tools/WellPermits/9124389">https://dwr.state.co.us/Tools/WellPermits/9124389</a>		

Map Key	Direction	Distance (mi)	Distance (ft)	Elevation (ft)	DB
7	E	0.24	1,267.60	6,943.91	WATER WELLS

Receipt:	9124390	Parcel Name:	
WD ID:	7105058	Prcl Sze (Acres):	
Associated Case No:	89CW0009	Lot:	
County Parcel ID:		Block:	
Permit:	2766-F	City:	
Permit Issued:	09/12/1960	County:	MONTEZUMA
Permit Expires:		State:	
Permit Category:	General Purpose	Postal Code:	
Current Status:	Well Abandoned	Township:	37.0 N
Special Use:		Range:	15.0 W
Associated Uses:	Municipal	Section:	10
Permitted Area:		Q160:	SW
Permttd Area Unts:		Q40:	SW
Annul Approp. (AF):		Q10:	
Well Depth (Feet):	158	Coords E/W (Feet):	
Top Prf. Csng (ft):	35	Coords E/W Dir:	
Bot Prf. Csng (ft):	158	Coords N/S (Feet):	
Designated Basin:		Coords N/S Dir:	
Well Constructed:	06/12/1959	UTM x:	190527.3
Frst Bneficial Use:	06/12/1959	UTM y:	4153212.4

## Wells and Additional Sources Detail Report

Pump Installed:	Location: (37.47402, -108.499444)
Well Plugged: 08/10/1991	Location Type: Well (Application/Permit)
Yield (GPM):	Location Accuracy: Spotted from quarters
Statc Wtr Lvl (ft): 10.00	Elevation:
Denver Basn Aqufr: No	Latitude: 37.474020
Statc Wtr Lvl Dt: 1959/06/12	Longitude: -108.499444
Modified: 05/20/2008 12:00:00 AM	Mangemnt District:
Associated Aqufrs: ALL UNNAMED AQUIFERS	Division: 7
Water District: 71	Principle Meridian: N
Contact Name: DOLORES TOWN OF	ID Key: 9124390 128778
Counties:	
Well Name:	
Comment:	
Address:	
More Information:	<a href="https://dwr.state.co.us/Tools/WellPermits/9124390">https://dwr.state.co.us/Tools/WellPermits/9124390</a>

Map Key	Direction	Distance (mi)	Distance (ft)	Elevation (ft)	DB
8	WSW	0.24	1,268.37	6,931.21	WATER WELLS

Receipt: 0312245	Parcel Name:
WD ID:	Prcl Sze (Acres):
Associated Case No: 90CW0009	Lot:
County Parcel ID:	Block:
Permit:	City:
Permit Issued:	County: MONTEZUMA
Permit Expires:	State:
Permit Category: Unknown	Postal Code:
Current Status: Application Received	Township: 37.0 N
Special Use:	Range: 15.0 W
Associated Uses: Domestic	Section: 16
Permitted Area:	Q160: NE
Permttd Area Unts:	Q40: NW
Annul Approp. (AF):	Q10:
Well Depth (Feet):	Coords E/W (Feet): 1700
Top Prf. Csng (ft):	Coords E/W Dir: E
Bot Prf. Csng (ft):	Coords N/S (Feet): 50
Designated Basin:	Coords N/S Dir: N
Well Constructed:	UTM x: 189792.8
Frst Bneficial Use:	UTM y: 4153020.0
Pump Installed:	Location: (37.472043, -108.507652)
Well Plugged:	Location Type: Well (Application/Permit)
Yield (GPM):	Location Accuracy: Spotted from section lines
Statc Wtr Lvl (ft):	Elevation:
Denver Basn Aqufr: No	Latitude: 37.472043
Statc Wtr Lvl Dt:	Longitude: -108.507652
Modified: 08/03/1990 12:00:00 AM	Mangemnt District:

## Wells and Additional Sources Detail Report

Associated Aqufrs:	ALL UNNAMED AQUIFERS	Division:	7
Water District:	71	Principle Meridian:	N
Contact Name:	DOLORES TOWN OF	ID Key:	0312245 122025
Counties:			
Well Name:			
Comment:			
Address:			
More Information:	<a href="https://dwr.state.co.us/Tools/WellPermits/0312245">https://dwr.state.co.us/Tools/WellPermits/0312245</a>		

Map Key	Direction	Distance (mi)	Distance (ft)	Elevation (ft)	DB
8	WSW	0.24	1,268.37	6,931.21	WATER WELLS

Receipt:	0293506	Parcel Name:	
WD ID:	7105058	Prcl Sze (Acres):	
Associated Case No:	89CW0009	Lot:	
County Parcel ID:		Block:	
Permit:	2766-F-R	City:	
Permit Issued:	04/26/1989	County:	MONTEZUMA
Permit Expires:	04/26/1990	State:	
Permit Category:	General Purpose	Postal Code:	
Current Status:	Permit Expired	Township:	37.0 N
Special Use:		Range:	15.0 W
Associated Uses:	Irrigation	Section:	16
Permitted Area:		Q160:	NE
Permtted Area Unts:		Q40:	NW
Annul Approp. (AF):		Q10:	
Well Depth (Feet):	16	Coords E/W (Feet):	1700
Top Prf. Csng (ft):		Coords E/W Dir:	E
Bot Prf. Csng (ft):		Coords N/S (Feet):	50
Designated Basin:		Coords N/S Dir:	N
Well Constructed:	11/24/1988	UTM x:	189792.8
Frst Bneficial Use:		UTM y:	4153020.0
Pump Installed:		Location:	(37.472043, -108.507652)
Well Plugged:		Location Type:	Well (Application/Permit)
Yield (GPM):		Location Accuracy:	Spotted from section lines
Statc Wtr Lvl (ft):	10.00	Elevation:	
Denver Basn Aqufr:	No	Latitude:	37.472043
Statc Watr Lvl Dt:	1988/11/24	Longitude:	-108.507652
Modified:	05/20/2008 12:00:00 AM	Mangemnt District:	
Associated Aqufrs:	ALL UNNAMED AQUIFERS	Division:	7
Water District:	71	Principle Meridian:	N
Contact Name:	DOLORES TOWN OF	ID Key:	0293506 122025
Counties:			
Well Name:			
Comment:			
Address:			



## Wells and Additional Sources Detail Report

More Information: <https://dwr.state.co.us/Tools/WellPermits/0293506>

Map Key	Direction	Distance (mi)	Distance (ft)	Elevation (ft)	DB
9	SE	0.24	1,288.75	6,957.23	WATER WELLS

Receipt:	0278470	Parcel Name:	
WD ID:		Prcl Sze (Acres):	
Associated Case No:		Lot:	
County Parcel ID:		Block:	
Permit:	89248--A	City:	
Permit Issued:	03/31/1977	County:	MONTEZUMA
Permit Expires:	03/31/1979	State:	
Permit Category:	Residential	Postal Code:	
Current Status:	Well Constructed	Township:	37.0 N
Special Use:		Range:	15.0 W
Associated Uses:	Domestic	Section:	15
Permitted Area:		Q160:	NW
Permitted Area Unts:		Q40:	NW
Annul Approp. (AF):		Q10:	
Well Depth (Feet):	51	Coords E/W (Feet):	400
Top Prf. Csng (ft):	30	Coords E/W Dir:	W
Bot Prf. Csng (ft):	51	Coords N/S (Feet):	300
Designated Basin:		Coords N/S Dir:	N
Well Constructed:	09/18/1977	UTM x:	190430.9
Frst Bneficial Use:		UTM y:	4152922.0
Pump Installed:		Location:	(37.471376, -108.500409)
Well Plugged:		Location Type:	Well (Application/Permit)
Yield (GPM):		Location Accuracy:	Spotted from section lines
Statc Wtr Lvl (ft):	34.00	Elevation:	
Denver Basn Aqufr:	No	Latitude:	37.471376
Statc Wtr Lvl Dt:	1977/09/18	Longitude:	-108.500409
Modified:	04/06/2006 12:00:00 AM	Mangemnt District:	
Associated Aqufrs:	ALL UNNAMED AQUIFERS	Division:	7
Water District:	71	Principle Meridian:	N
Contact Name:	STEVENS DOUGLAS H & BETTE	ID Key:	0278470 147926
Counties:			
Well Name:			
Comment:			
Address:			

More Information: <https://dwr.state.co.us/Tools/WellPermits/0278470>

Map Key	Direction	Distance (mi)	Distance (ft)	Elevation (ft)	DB
9	SE	0.24	1,288.75	6,957.23	WATER WELLS

Receipt:	9124596	Parcel Name:	
WD ID:		Prcl Sze (Acres):	

## Wells and Additional Sources Detail Report

Associated Case No:	Lot:
County Parcel ID:	Block:
Permit: 89248-	City:
Permit Issued: 03/31/1977	County: MONTEZUMA
Permit Expires:	State:
Permit Category: Residential	Postal Code:
Current Status: Well Replaced - Abandonment Required	Township: 37.0 N
Special Use:	Range: 15.0 W
Associated Uses: Domestic	Section: 15
Permitted Area:	Q160: NW
Permitted Area Unts:	Q40: NW
Annul Approp. (AF):	Q10:
Well Depth (Feet): 20	Coords E/W (Feet): 400
Top Prf. Csng (ft):	Coords E/W Dir: W
Bot Prf. Csng (ft):	Coords N/S (Feet): 300
Designated Basin:	Coords N/S Dir: N
Well Constructed:	UTM x: 190430.9
Frst Bneficial Use: 06/01/1950	UTM y: 4152922.0
Pump Installed:	Location: (37.471376, -108.500409)
Well Plugged:	Location Type: Well (Application/Permit)
Yield (GPM):	Location Accuracy: Spotted from section lines
Statc Wtr Lvl (ft):	Elevation:
Denver Basn Aqufr: No	Latitude: 37.471376
Statc Watr Lvl Dt:	Longitude: -108.500409
Modified: 03/07/1977 12:00:00 AM	Mangemnt District:
Associated Aqufrs: ALL UNNAMED AQUIFERS	Division: 7
Water District: 71	Principle Meridian: N
Contact Name: STEVENS DOUGLAS H & BETTE	ID Key: 9124596 257246
Counties:	
Well Name:	
Comment:	
Address:	
More Information:	<a href="https://dwr.state.co.us/Tools/WellPermits/9124596">https://dwr.state.co.us/Tools/WellPermits/9124596</a>

Map Key	Direction	Distance (mi)	Distance (ft)	Elevation (ft)	DB
10	WSW	0.25	1,306.31	6,930.95	WATER WELLS

Receipt: 3626960	Parcel Name:
WD ID:	Prcl Sze (Acres):
Associated Case No: 81CW0089, 89CW0009	Lot:
County Parcel ID:	Block:
Permit: 67160-F	City:
Permit Issued: 05/20/2008	County: MONTEZUMA
Permit Expires:	State:
Permit Category: General Purpose	Postal Code:
Current Status: Well Constructed	Township: 37.0 N

## Wells and Additional Sources Detail Report

Special Use:	Range: 15.0 W
Associated Uses: Domestic, Municipal	Section: 16
Permitted Area:	Q160: NE
Permitted Area Units:	Q40: NW
Annual Approp. (AF):	Q10:
Well Depth (Feet): 16	Coords E/W (Feet):
Top Prf. Casing (ft):	Coords E/W Dir:
Bot Prf. Casing (ft):	Coords N/S (Feet):
Designated Basin:	Coords N/S Dir:
Well Constructed: 11/24/1988	UTM x: 189783.0
First Beneficial Use:	UTM y: 4153014.0
Pump Installed: 04/26/1990	Location: (37.471986, -108.507762)
Well Plugged:	Location Type: Well (Application/Permit)
Yield (GPM): 600.00	Location Accuracy: User supplied
Static Water Level (ft): 10.00	Elevation:
Denver Basin Aquifer: No	Latitude: 37.471986
Static Water Level Date: 1988/11/24	Longitude: -108.507762
Modified: 05/20/2008 12:00:00 AM	Management District:
Associated Aquifers: ALL UNNAMED AQUIFERS	Division: 7
Water District: 71	Principle Meridian: N
Contact Name: DOLORES TOWN OF	ID Key: 3626960 122025
Counties:	
Well Name:	
Comment:	
Address:	
More Information:	<a href="https://dwr.state.co.us/Tools/WellPermits/3626960">https://dwr.state.co.us/Tools/WellPermits/3626960</a>

Map Key	Direction	Distance (mi)	Distance (ft)	Elevation (ft)	DB
11	SE	0.34	1,786.56	7,181.27	WATER WELLS

Receipt: 9124509	Parcel Name:
WD ID:	Parcel Size (Acres):
Associated Case No:	Lot:
County Parcel ID:	Block:
Permit: 48317-	City:
Permit Issued: 08/23/1971	County: MONTEZUMA
Permit Expires:	State:
Permit Category: Residential	Postal Code:
Current Status: Well Constructed	Township: 37.0 N
Special Use:	Range: 15.0 W
Associated Uses: Domestic	Section: 15
Permitted Area:	Q160: NW
Permitted Area Units:	Q40: NW
Annual Approp. (AF):	Q10:
Well Depth (Feet): 32	Coords E/W (Feet):
Top Prf. Casing (ft):	Coords E/W Dir:

## Wells and Additional Sources Detail Report

Bot Prf. Csng (ft):	Coords N/S (Feet):
Designated Basin:	Coords N/S Dir:
Well Constructed: 08/29/1971	UTM x: 190521.0
Frst Bneficial Use:	UTM y: 4152796.9
Pump Installed:	Location: (37.47028, -108.499341)
Well Plugged:	Location Type: Well (Application/Permit)
Yield (GPM):	Location Accuracy: Spotted from quarters
Statc Wtr Lvl (ft): 11.00	Elevation:
Denver Basn Aqufr: No	Latitude: 37.470280
Statc Watr Lvl Dt: 1971/08/29	Longitude: -108.499341
Modified:	Mangemnt District:
Associated Aqufrs: ALL UNNAMED AQUIFERS	Division: 7
Water District: 71	Principle Meridian: N
Contact Name: EVERLY, J H	ID Key: 9124509 55226
Counties:	
Well Name:	
Comment:	
Address:	
More Information:	<a href="https://dwr.state.co.us/Tools/WellPermits/9124509">https://dwr.state.co.us/Tools/WellPermits/9124509</a>

Map Key	Direction	Distance (mi)	Distance (ft)	Elevation (ft)	DB
12	ESE	0.35	1,836.10	6,987.98	WATER WELLS

Receipt: 9700846	Parcel Name:
WD ID: 7107009	Prcl Sze (Acres):
Associated Case No: 95CW0104	Lot:
County Parcel ID:	Block:
Permit: 56307-F	City:
Permit Issued: 06/12/2002	County: MONTEZUMA
Permit Expires: 06/12/2003	State:
Permit Category: General Purpose	Postal Code:
Current Status: Well Constructed	Township: 37.0 N
Special Use:	Range: 15.0 W
Associated Uses: Domestic	Section: 15
Permitted Area:	Q160: NW
Permtted Area Unts:	Q40: NW
Annul Approp. (AF):	Q10:
Well Depth (Feet): 200	Coords E/W (Feet): 4160
Top Prf. Csng (ft): 60	Coords E/W Dir: E
Bot Prf. Csng (ft): 90	Coords N/S (Feet): 5210
Designated Basin:	Coords N/S Dir: S
Well Constructed: 09/11/2002	UTM x: 190653.1
Frst Bneficial Use:	UTM y: 4152960.2
Pump Installed: 06/10/2003	Location: (37.471792, -108.497919)
Well Plugged:	Location Type: Well (Application/Permit)
Yield (GPM): 6.00	Location Accuracy: Spotted from section lines

## Wells and Additional Sources Detail Report

Statc Wtr Lvl (ft):	45.00	Elevation:	
Denver Basn Aqufr:	No	Latitude:	37.471792
Statc Wtr Lvl Dt:	2002/09/11	Longitude:	-108.497919
Modified:	12/15/2003 12:00:00 AM	Mangemnt District:	
Associated Aqufrs:	ALL UNNAMED AQUIFERS	Division:	7
Water District:	71	Principle Meridian:	N
Contact Name:	BARFOOT, JAMES	ID Key:	9700846 168678
Counties:			
Well Name:			
Comment:			
Address:			
More Information:	<a href="https://dwr.state.co.us/Tools/WellPermits/9700846">https://dwr.state.co.us/Tools/WellPermits/9700846</a>		

Map Key	Direction	Distance (mi)	Distance (ft)	Elevation (ft)	DB
14	SW	0.35	1,864.35	6,927.72	WATER WELLS

Receipt:	9124393	Parcel Name:	
WD ID:		Prcl Sze (Acres):	
Associated Case No:		Lot:	
County Parcel ID:		Block:	
Permit:	4049-	City:	
Permit Issued:		County:	MONTEZUMA
Permit Expires:		State:	
Permit Category:	Residential	Postal Code:	
Current Status:	Well Constructed	Township:	37.0 N
Special Use:		Range:	15.0 W
Associated Uses:	Domestic	Section:	16
Permitted Area:		Q160:	NE
Permttd Area Unts:		Q40:	NW
Annul Approp. (AF):		Q10:	
Well Depth (Feet):	65	Coords E/W (Feet):	
Top Prf. Csng (ft):		Coords E/W Dir:	
Bot Prf. Csng (ft):		Coords N/S (Feet):	
Designated Basin:		Coords N/S Dir:	
Well Constructed:	08/13/1959	UTM x:	189703.2
Frst Bneficial Use:	08/13/1959	UTM y:	4152825.6
Pump Installed:		Location:	(37.470264, -108.508583)
Well Plugged:		Location Type:	Well (Application/Permit)
Yield (GPM):		Location Accuracy:	Spotted from quarters
Statc Wtr Lvl (ft):	20.00	Elevation:	
Denver Basn Aqufr:	No	Latitude:	37.470264
Statc Wtr Lvl Dt:	2001/08/17	Longitude:	-108.508583
Modified:		Mangemnt District:	
Associated Aqufrs:	ALL UNNAMED AQUIFERS	Division:	7
Water District:	71	Principle Meridian:	N
Contact Name:	KOENIG, GEO M	ID Key:	9124393 121480

## Wells and Additional Sources Detail Report

Counties:

Well Name:

Comment:

Address:

More Information: <https://dwr.state.co.us/Tools/WellPermits/9124393>

Map Key	Direction	Distance (mi)	Distance (ft)	Elevation (ft)	DB
15	E	0.38	2,027.06	6,978.90	WATER WELLS

Receipt: 0080972

WD ID:

Associated Case No:

County Parcel ID:

Permit: 90718-

Permit Issued: 06/01/1977

Permit Expires:

Permit Category: Residential

Current Status: Well Constructed

Special Use:

Associated Uses: Domestic

Permitted Area:

Permitted Area Units:

Annul Approp. (AF):

Well Depth (Feet): 80

Top Prf. Csng (ft):

Bot Prf. Csng (ft):

Designated Basin:

Well Constructed: 08/04/1977

Frst Bneficial Use:

Pump Installed:

Well Plugged:

Yield (GPM):

Statc Wtr Lvl (ft): 40.00

Denver Basn Aqufr: No

Statc Watr Lvl Dt: 1977/08/04

Modified: 09/06/1977 12:00:00 AM

Associated Aqufrs: ALL UNNAMED AQUIFERS

Water District:

Contact Name: MAGGART, W

Counties:

Well Name:

Comment:

Address:

More Information: <https://dwr.state.co.us/Tools/WellPermits/0080972>

Parcel Name:

Prcl Sze (Acres):

Lot:

Block:

City:

County: MONTEZUMA

State:

Postal Code:

Township: 37.0 N

Range: 15.0 W

Section: 10

Q160: SW

Q40: SE

Q10:

Coords E/W (Feet): 1408

Coords E/W Dir: W

Coords N/S (Feet): 100

Coords N/S Dir: S

UTM x: 190740.9

UTM y: 4153037.4

Location: (37.472514, -108.496958)

Location Type: Well (Application/Permit)

Location Accuracy: Spotted from section lines

Elevation:

Latitude: 37.472514

Longitude: -108.496958

Mangemnt District:

Division: 7

Principle Meridian: N

ID Key: 0080972 303875

Map Key	Direction	Distance (mi)	Distance (ft)	Elevation (ft)	DB
---------	-----------	---------------	---------------	----------------	----



## Wells and Additional Sources Detail Report

16	E	0.41	2,164.24	6,943.93	WATER WELLS
----	---	------	----------	----------	-------------

Receipt:	3608571	Parcel Name:	MERRITT
WD ID:		Prcl Sze (Acres):	
Associated Case No:	95CW0104	Lot:	
County Parcel ID:		Block:	
Permit:	64862-F	City:	
Permit Issued:	09/22/2006	County:	MONTEZUMA
Permit Expires:	09/22/2007	State:	
Permit Category:	General Purpose	Postal Code:	
Current Status:	Permit Expired	Township:	37.0 N
Special Use:		Range:	15.0 W
Associated Uses:	Irrigation	Section:	10
Permitted Area:		Q160:	SW
Permtted Area Unts:		Q40:	SE
Annul Approp. (AF):		Q10:	
Well Depth (Feet):	159	Coords E/W (Feet):	1588
Top Prf. Csng (ft):	130	Coords E/W Dir:	W
Bot Prf. Csng (ft):	155	Coords N/S (Feet):	680
Designated Basin:		Coords N/S Dir:	S
Well Constructed:	10/07/2006	UTM x:	190800.7
Frst Bneficial Use:		UTM y:	4153213.0
Pump Installed:		Location:	(37.474117, -108.496354)
Well Plugged:		Location Type:	Well (Application/Permit)
Yield (GPM):		Location Accuracy:	Spotted from section lines
Statc Wtr Lvl (ft):	40.00	Elevation:	
Denver Basn Aqufr:	No	Latitude:	37.474117
Statc Watr Lvl Dt:	2006/10/07	Longitude:	-108.496354
Modified:	07/06/2016 12:00:00 AM	Mangemnt District:	
Associated Aqufrs:	QUATERNARY ALLUVIUM	Division:	7
Water District:	71	Principle Meridian:	N
Contact Name:	KRESS, WERNER H	ID Key:	3608571 246268
Counties:			
Well Name:			
Comment:			
Address:			
More Information:	<a href="https://dwr.state.co.us/Tools/WellPermits/3608571">https://dwr.state.co.us/Tools/WellPermits/3608571</a>		

Map Key	Direction	Distance (mi)	Distance (ft)	Elevation (ft)	DB
17	SW	0.41	2,169.57	6,928.87	WATER WELLS

Receipt:	9124411	Parcel Name:	
WD ID:		Prcl Sze (Acres):	
Associated Case No:	W0703	Lot:	
County Parcel ID:		Block:	
Permit:	10645-F	City:	

## Wells and Additional Sources Detail Report

Permit Issued:	County:	MONTEZUMA
Permit Expires:	State:	
Permit Category: General Purpose	Postal Code:	
Current Status: Well Constructed	Township:	37.0 N
Special Use:	Range:	15.0 W
Associated Uses: Municipal	Section:	16
Permitted Area:	Q160:	NE
Permitted Area Units:	Q40:	NW
Annul Approp. (AF):	Q10:	
Well Depth (Feet): 109	Coords E/W (Feet):	1932
Top Prf. Csng (ft):	Coords E/W Dir:	E
Bot Prf. Csng (ft):	Coords N/S (Feet):	1166
Designated Basin:	Coords N/S Dir:	N
Well Constructed: 03/02/1966	UTM x:	189714.6
Frst Bneficial Use: 03/02/1966	UTM y:	4152682.5
Pump Installed:	Location:	(37.468976, -108.50839)
Well Plugged:	Location Type:	Well (Application/Permit)
Yield (GPM):	Location Accuracy:	Spotted from section lines
Statc Wtr Lvl (ft):	Elevation:	
Denver Basn Aquifr: No	Latitude:	37.468976
Statc Watr Lvl Dt:	Longitude:	-108.508390
Modified:	Mangemnt District:	
Associated Aqufrs: ALL UNNAMED AQUIFERS	Division:	7
Water District: 71	Principle Meridian:	N
Contact Name: MONTEZUMA WATER COMPANY	ID Key:	9124411 285007
Counties:		
Well Name:		
Comment:		
Address:		
More Information:	<a href="https://dwr.state.co.us/Tools/WellPermits/9124411">https://dwr.state.co.us/Tools/WellPermits/9124411</a>	

Map Key	Direction	Distance (mi)	Distance (ft)	Elevation (ft)	DB
18	ENE	0.43	2,250.35	6,947.32	WATER WELLS

Receipt: 0049897M	Parcel Name:	
WD ID:	Prcl Sze (Acres):	
Associated Case No:	Lot:	
County Parcel ID:	Block:	
Permit: 286338-	City:	
Permit Issued: 07/26/2011	County:	MONTEZUMA
Permit Expires:	State:	
Permit Category: Monitoring/Observation	Postal Code:	
Current Status: Well Constructed	Township:	37.0 N
Special Use:	Range:	15.0 W
Associated Uses: Monitoring/Sampling	Section:	10
Permitted Area:	Q160:	SW

## Wells and Additional Sources Detail Report

Permitted Area Units:	Q40:	SE
Annul Approp. (AF):	Q10:	
Well Depth (Feet): 9	Coords E/W (Feet):	
Top Prf. Csng (ft):	Coords E/W Dir:	
Bot Prf. Csng (ft):	Coords N/S (Feet):	
Designated Basin:	Coords N/S Dir:	
Well Constructed: 06/06/2011	UTM x:	190819.8
Frst Bneficial Use:	UTM y:	4153290.8
Pump Installed:	Location:	(37.474826, -108.496173)
Well Plugged:	Location Type:	Well (Application/Permit)
Yield (GPM):	Location Accuracy:	User supplied
Statc Wtr Lvl (ft):	Elevation:	
Denver Basn Aqufr: No	Latitude:	37.474826
Statc Wtr Lvl Dt:	Longitude:	-108.496173
Modified: 07/26/2011 12:00:00 AM	Mangemnt District:	
Associated Aqufrs: ALL UNNAMED AQUIFERS	Division:	7
Water District: 71	Principle Meridian:	N
Contact Name: CO DEPT OF LABOR & EMPLOYMENT	ID Key:	0049897M 358529
Counties:		
Well Name:		
Comment:		
Address:		
More Information: <a href="https://dwr.state.co.us/Tools/WellPermits/0049897M">https://dwr.state.co.us/Tools/WellPermits/0049897M</a>		

Map Key	Direction	Distance (mi)	Distance (ft)	Elevation (ft)	DB
19	E	0.45	2,371.45	6,945.69	WATER WELLS

Receipt: 0049897K	Parcel Name:
WD ID:	Prcl Sze (Acres):
Associated Case No:	Lot:
County Parcel ID:	Block:
Permit: 286336-	City:
Permit Issued: 07/26/2011	County: MONTEZUMA
Permit Expires:	State:
Permit Category: Monitoring/Observation	Postal Code:
Current Status: Well Constructed	Township: 37.0 N
Special Use:	Range: 15.0 W
Associated Uses: Monitoring/Sampling	Section: 10
Permitted Area:	Q160: SW
Permtted Area Units:	Q40: SE
Annul Approp. (AF):	Q10:
Well Depth (Feet): 9	Coords E/W (Feet):
Top Prf. Csng (ft):	Coords E/W Dir:
Bot Prf. Csng (ft):	Coords N/S (Feet):
Designated Basin:	Coords N/S Dir:
Well Constructed: 10/27/2009	UTM x: 190859.6

## Wells and Additional Sources Detail Report

First Beneficial Use:	UTM y:	4153270.2
Pump Installed:	Location:	(37.47465, -108.495712)
Well Plugged:	Location Type:	Well (Application/Permit)
Yield (GPM):	Location Accuracy:	User supplied
Static Water Level (ft):	Elevation:	
Denver Basin Aquifer: No	Latitude:	37.474650
Static Water Level Date:	Longitude:	-108.495712
Modified: 07/26/2011 12:00:00 AM	Management District:	
Associated Aquifers: ALL UNNAMED AQUIFERS	Division:	7
Water District: 71	Principle Meridian:	N
Contact Name: CO DEPT OF LABOR & EMPLOYMENT	ID Key:	0049897K 358529
Counties:		
Well Name:		
Comment:		
Address:		
More Information: <a href="https://dwr.state.co.us/Tools/WellPermits/0049897K">https://dwr.state.co.us/Tools/WellPermits/0049897K</a>		

Map Key	Direction	Distance (mi)	Distance (ft)	Elevation (ft)	DB
20	E	0.46	2,414.98	6,943.85	WATER WELLS

Receipt: 00498971	Parcel Name:
WD ID:	Parcel Size (Acres):
Associated Case No:	Lot:
County Parcel ID:	Block:
Permit: 286334-	City:
Permit Issued: 07/26/2011	County: MONTEZUMA
Permit Expires:	State:
Permit Category: Monitoring/Observation	Postal Code:
Current Status: Well Constructed	Township: 37.0 N
Special Use:	Range: 15.0 W
Associated Uses: Monitoring/Sampling	Section: 10
Permitted Area:	Q160: SW
Permitted Area Units:	Q40: SE
Annual Approp. (AF):	Q10:
Well Depth (Feet): 11	Coords E/W (Feet):
Top Profile Casing (ft):	Coords E/W Dir:
Bottom Profile Casing (ft):	Coords N/S (Feet):
Designated Basin:	Coords N/S Dir:
Well Constructed: 03/29/2009	UTM x: 190875.8
First Beneficial Use:	UTM y: 4153242.1
Pump Installed:	Location: (37.474403, -108.49552)
Well Plugged:	Location Type: Well (Application/Permit)
Yield (GPM):	Location Accuracy: User supplied
Static Water Level (ft):	Elevation:
Denver Basin Aquifer: No	Latitude: 37.474403
Static Water Level Date:	Longitude: -108.495520

## Wells and Additional Sources Detail Report

Modified:	07/26/2011 12:00:00 AM	Mangemnt District:	
Associated Aqufrs:	ALL UNNAMED AQUIFERS	Division:	7
Water District:	71	Principle Meridian:	N
Contact Name:	CO DEPT OF LABOR & EMPLOYMENT	ID Key:	0049897I 358529
Counties:			
Well Name:			
Comment:			
Address:			
More Information:	<a href="https://dwr.state.co.us/Tools/WellPermits/0049897I">https://dwr.state.co.us/Tools/WellPermits/0049897I</a>		

Map Key	Direction	Distance (mi)	Distance (ft)	Elevation (ft)	DB
21	E	0.46	2,433.20	6,946.09	WATER WELLS

Receipt:	0049897J	Parcel Name:	
WD ID:		Prcl Sze (Acres):	
Associated Case No:		Lot:	
County Parcel ID:		Block:	
Permit:	286335-	City:	
Permit Issued:	07/26/2011	County:	MONTEZUMA
Permit Expires:		State:	
Permit Category:	Monitoring/Observation	Postal Code:	
Current Status:	Well Constructed	Township:	37.0 N
Special Use:		Range:	15.0 W
Associated Uses:	Monitoring/Sampling	Section:	10
Permitted Area:		Q160:	SW
Permtted Area Unts:		Q40:	SE
Annul Approp. (AF):		Q10:	
Well Depth (Feet):	8	Coords E/W (Feet):	
Top Prf. Csng (ft):		Coords E/W Dir:	
Bot Prf. Csng (ft):		Coords N/S (Feet):	
Designated Basin:		Coords N/S Dir:	
Well Constructed:	10/27/2009	UTM x:	190878.1
Frst Bneficial Use:		UTM y:	4153278.1
Pump Installed:		Location:	(37.474728, -108.495512)
Well Plugged:		Location Type:	Well (Application/Permit)
Yield (GPM):		Location Accuracy:	User supplied
Statc Wtr Lvl (ft):		Elevation:	
Denver Basn Aqufr:	No	Latitude:	37.474728
Statc Watr Lvl Dt:		Longitude:	-108.495512
Modified:	07/26/2011 12:00:00 AM	Mangemnt District:	
Associated Aqufrs:	ALL UNNAMED AQUIFERS	Division:	7
Water District:	71	Principle Meridian:	N
Contact Name:	CO DEPT OF LABOR & EMPLOYMENT	ID Key:	0049897J 358529
Counties:			
Well Name:			
Comment:			

## Wells and Additional Sources Detail Report

Address:

More Information: <https://dwr.state.co.us/Tools/WellPermits/0049897J>

Map Key	Direction	Distance (mi)	Distance (ft)	Elevation (ft)	DB
22	ENE	0.46	2,436.45	6,946.92	WATER WELLS

Receipt:	0049897L	Parcel Name:	
WD ID:		Prcl Sze (Acres):	
Associated Case No:		Lot:	
County Parcel ID:		Block:	
Permit:	286337-	City:	
Permit Issued:	07/26/2011	County:	MONTEZUMA
Permit Expires:		State:	
Permit Category:	Monitoring/Observation	Postal Code:	
Current Status:	Well Constructed	Township:	37.0 N
Special Use:		Range:	15.0 W
Associated Uses:	Monitoring/Sampling	Section:	10
Permitted Area:		Q160:	SW
Permitted Area Unts:		Q40:	SE
Annul Approp. (AF):		Q10:	
Well Depth (Feet):	10	Coords E/W (Feet):	
Top Prf. Csng (ft):		Coords E/W Dir:	
Bot Prf. Csng (ft):		Coords N/S (Feet):	
Designated Basin:		Coords N/S Dir:	
Well Constructed:	10/27/2009	UTM x:	190876.5
Frst Bneficial Use:		UTM y:	4153300.2
Pump Installed:		Location:	(37.474925, -108.495544)
Well Plugged:		Location Type:	Well (Application/Permit)
Yield (GPM):		Location Accuracy:	User supplied
Statc Wtr Lvl (ft):		Elevation:	
Denver Basn Aqufr:	No	Latitude:	37.474925
Statc Watr Lvl Dt:		Longitude:	-108.495544
Modified:	07/26/2011 12:00:00 AM	Mangemnt District:	
Associated Aqufrs:	ALL UNNAMED AQUIFERS	Division:	7
Water District:	71	Principle Meridian:	N
Contact Name:	CO DEPT OF LABOR & EMPLOYMENT	ID Key:	0049897L 358529
Counties:			
Well Name:			
Comment:			
Address:			
More Information:	<a href="https://dwr.state.co.us/Tools/WellPermits/0049897L">https://dwr.state.co.us/Tools/WellPermits/0049897L</a>		

Map Key	Direction	Distance (mi)	Distance (ft)	Elevation (ft)	DB
23	ENE	0.46	2,447.80	6,946.54	WATER WELLS



## Wells and Additional Sources Detail Report

Receipt:	0049897N	Parcel Name:	
WD ID:		Prcl Sze (Acres):	
Associated Case No:		Lot:	
County Parcel ID:		Block:	
Permit:	286339-	City:	
Permit Issued:	07/26/2011	County:	MONTEZUMA
Permit Expires:		State:	
Permit Category:	Monitoring/Observation	Postal Code:	
Current Status:	Well Constructed	Township:	37.0 N
Special Use:		Range:	15.0 W
Associated Uses:	Monitoring/Sampling	Section:	10
Permitted Area:		Q160:	SW
Permttd Area Unts:		Q40:	SE
Annul Approp. (AF):		Q10:	
Well Depth (Feet):	8	Coords E/W (Feet):	3483
Top Prf. Csng (ft):		Coords E/W Dir:	E
Bot Prf. Csng (ft):		Coords N/S (Feet):	938
Designated Basin:		Coords N/S Dir:	S
Well Constructed:	06/09/2011	UTM x:	190880.9
Frst Bneficial Use:		UTM y:	4153289.9
Pump Installed:		Location:	(37.474837, -108.495484)
Well Plugged:		Location Type:	Well (Application/Permit)
Yield (GPM):		Location Accuracy:	Spotted from section lines
Statc Wtr Lvl (ft):		Elevation:	
Denver Basn Aqufr:	No	Latitude:	37.474837
Statc Watr Lvl Dt:		Longitude:	-108.495484
Modified:	07/26/2011 12:00:00 AM	Mangemnt District:	
Associated Aqufrs:	ALL UNNAMED AQUIFERS	Division:	7
Water District:	71	Principle Meridian:	N
Contact Name:	CO DEPT OF LABOR & EMPLOYMENT	ID Key:	0049897N 358529
Counties:			
Well Name:			
Comment:			
Address:			
More Information:	<a href="https://dwr.state.co.us/Tools/WellPermits/0049897N">https://dwr.state.co.us/Tools/WellPermits/0049897N</a>		

Map Key	Direction	Distance (mi)	Distance (ft)	Elevation (ft)	DB
24	ENE	0.48	2,511.92	6,946.19	WATER WELLS

Receipt:	0049897D	Parcel Name:	
WD ID:		Prcl Sze (Acres):	
Associated Case No:		Lot:	
County Parcel ID:		Block:	
Permit:	286328-	City:	
Permit Issued:	07/26/2011	County:	MONTEZUMA
Permit Expires:		State:	

## Wells and Additional Sources Detail Report

Permit Category:	Monitoring/Observation	Postal Code:	
Current Status:	Well Constructed	Township:	37.0 N
Special Use:		Range:	15.0 W
Associated Uses:	Monitoring/Sampling	Section:	10
Permitted Area:		Q160:	SW
Permitted Area Unts:		Q40:	SE
Annul Approp. (AF):		Q10:	
Well Depth (Feet):	10	Coords E/W (Feet):	
Top Prf. Csng (ft):		Coords E/W Dir:	
Bot Prf. Csng (ft):		Coords N/S (Feet):	
Designated Basin:		Coords N/S Dir:	
Well Constructed:	06/09/2011	UTM x:	190900.2
Frst Bneficial Use:		UTM y:	4153294.7
Pump Installed:		Location:	(37.474888, -108.495271)
Well Plugged:		Location Type:	Well (Application/Permit)
Yield (GPM):		Location Accuracy:	User supplied
Statc Wtr Lvl (ft):		Elevation:	
Denver Basn Aqufr:	No	Latitude:	37.474888
Statc Watr Lvl Dt:		Longitude:	-108.495271
Modified:	07/26/2011 12:00:00 AM	Mangemnt District:	
Associated Aqufrs:	ALL UNNAMED AQUIFERS	Division:	7
Water District:	71	Principle Meridian:	N
Contact Name:	CO DEPT OF LABOR & EMPLOYMENT	ID Key:	0049897D 358529
Counties:			
Well Name:			
Comment:			
Address:			
More Information:	<a href="https://dwr.state.co.us/Tools/WellPermits/0049897D">https://dwr.state.co.us/Tools/WellPermits/0049897D</a>		

Map Key	Direction	Distance (mi)	Distance (ft)	Elevation (ft)	DB
25	E	0.48	2,514.52	6,943.89	WATER WELLS

Receipt:	0049897H	Parcel Name:	
WD ID:		Prcl Sze (Acres):	
Associated Case No:		Lot:	
County Parcel ID:		Block:	
Permit:	286332-	City:	
Permit Issued:	07/26/2011	County:	MONTEZUMA
Permit Expires:		State:	
Permit Category:	Monitoring/Observation	Postal Code:	
Current Status:	Well Constructed	Township:	37.0 N
Special Use:		Range:	15.0 W
Associated Uses:	Monitoring/Sampling	Section:	10
Permitted Area:		Q160:	SW
Permitted Area Unts:		Q40:	SE
Annul Approp. (AF):		Q10:	

## Wells and Additional Sources Detail Report

Well Depth (Feet):	13	Coords E/W (Feet):	
Top Prf. Csng (ft):		Coords E/W Dir:	
Bot Prf. Csng (ft):		Coords N/S (Feet):	
Designated Basin:		Coords N/S Dir:	
Well Constructed:	03/25/2009	UTM x:	190906.3
Frst Bneficial Use:		UTM y:	4153248.2
Pump Installed:		Location:	(37.474467, -108.495184)
Well Plugged:		Location Type:	Well (Application/Permit)
Yield (GPM):		Location Accuracy:	User supplied
Statc Wtr Lvl (ft):		Elevation:	
Denver Basn Aqufr:	No	Latitude:	37.474467
Statc Watr Lvl Dt:		Longitude:	-108.495184
Modified:	07/26/2011 12:00:00 AM	Mangemnt District:	
Associated Aqufrs:	ALL UNNAMED AQUIFERS	Division:	7
Water District:	71	Principle Meridian:	N
Contact Name:	CO DEPT OF LABOR & EMPLOYMENT	ID Key:	0049897H 358529
Counties:			
Well Name:			
Comment:			
Address:			
More Information:	<a href="https://dwr.state.co.us/Tools/WellPermits/0049897H">https://dwr.state.co.us/Tools/WellPermits/0049897H</a>		

Map Key	Direction	Distance (mi)	Distance (ft)	Elevation (ft)	DB
26	E	0.48	2,515.98	6,945.73	WATER WELLS

Receipt:	0049897F	Parcel Name:	
WD ID:		Prcl Sze (Acres):	
Associated Case No:		Lot:	
County Parcel ID:		Block:	
Permit:	286330-	City:	
Permit Issued:	07/26/2011	County:	MONTEZUMA
Permit Expires:		State:	
Permit Category:	Monitoring/Observation	Postal Code:	
Current Status:	Well Constructed	Township:	37.0 N
Special Use:		Range:	15.0 W
Associated Uses:	Monitoring/Sampling	Section:	10
Permitted Area:		Q160:	SW
Permtted Area Unts:		Q40:	SE
Annul Approp. (AF):		Q10:	
Well Depth (Feet):	10	Coords E/W (Feet):	
Top Prf. Csng (ft):		Coords E/W Dir:	
Bot Prf. Csng (ft):		Coords N/S (Feet):	
Designated Basin:		Coords N/S Dir:	
Well Constructed:	06/09/2011	UTM x:	190903.4
Frst Bneficial Use:		UTM y:	4153281.5
Pump Installed:		Location:	(37.474772, -108.495232)

## Wells and Additional Sources Detail Report

Well Plugged:		Location Type:	Well (Application/Permit)
Yield (GPM):		Location Accuracy:	User supplied
Statc Wtr Lvl (ft):		Elevation:	
Denver Basn Aqufr:	No	Latitude:	37.474772
Statc Watr Lvl Dt:		Longitude:	-108.495232
Modified:	07/26/2011 12:00:00 AM	Mangemnt District:	
Associated Aqufrs:	ALL UNNAMED AQUIFERS	Division:	7
Water District:	71	Principle Meridian:	N
Contact Name:	CO DEPT OF LABOR & EMPLOYMENT	ID Key:	0049897F 358529
Counties:			
Well Name:			
Comment:			
Address:			
More Information:	<a href="https://dwr.state.co.us/Tools/WellPermits/0049897F">https://dwr.state.co.us/Tools/WellPermits/0049897F</a>		

Map Key	Direction	Distance (mi)	Distance (ft)	Elevation (ft)	DB
27	E	0.48	2,520.49	6,945.73	WATER WELLS

Receipt:	3672609	Parcel Name:	
WD ID:		Prcl Sze (Acres):	
Associated Case No:		Lot:	
County Parcel ID:		Block:	
Permit:	299702-	City:	
Permit Issued:	12/16/2015	County:	MONTEZUMA
Permit Expires:		State:	
Permit Category:	Monitoring/Observation	Postal Code:	
Current Status:	Well Constructed	Township:	37.0 N
Special Use:		Range:	15.0 W
Associated Uses:	Monitoring/Sampling	Section:	10
Permitted Area:		Q160:	SW
Permttd Area Unts:		Q40:	SE
Annul Approp. (AF):		Q10:	
Well Depth (Feet):	10	Coords E/W (Feet):	
Top Prf. Csng (ft):	3	Coords E/W Dir:	
Bot Prf. Csng (ft):	10	Coords N/S (Feet):	
Designated Basin:		Coords N/S Dir:	
Well Constructed:	03/24/2015	UTM x:	190904.0
Frst Bneficial Use:		UTM y:	4153285.0
Pump Installed:		Location:	(37.4748, -108.495222)
Well Plugged:		Location Type:	Well (Application/Permit)
Yield (GPM):		Location Accuracy:	User supplied
Statc Wtr Lvl (ft):		Elevation:	
Denver Basn Aqufr:	No	Latitude:	37.474800
Statc Watr Lvl Dt:		Longitude:	-108.495222
Modified:	12/11/2015 12:00:00 AM	Mangemnt District:	
Associated Aqufrs:	ALL UNNAMED AQUIFERS	Division:	7

## Wells and Additional Sources Detail Report

Water District:	71	Principle Meridian:	N
Contact Name:	RIVERSIDE C STORE	ID Key:	3672609 106004
Counties:			
Well Name:			
Comment:			
Address:			
More Information:	<a href="https://dwr.state.co.us/Tools/WellPermits/3672609">https://dwr.state.co.us/Tools/WellPermits/3672609</a>		

Map Key	Direction	Distance (mi)	Distance (ft)	Elevation (ft)	DB
28	ENE	0.48	2,526.37	6,946.76	WATER WELLS

Receipt:	0049897C	Parcel Name:	
WD ID:		Prcl Sze (Acres):	
Associated Case No:		Lot:	
County Parcel ID:		Block:	
Permit:	286327-	City:	
Permit Issued:	07/26/2011	County:	MONTEZUMA
Permit Expires:		State:	
Permit Category:	Monitoring/Observation	Postal Code:	
Current Status:	Well Constructed	Township:	37.0 N
Special Use:		Range:	15.0 W
Associated Uses:	Monitoring/Sampling	Section:	10
Permitted Area:		Q160:	SW
Permitted Area Unts:		Q40:	SE
Annul Approp. (AF):		Q10:	
Well Depth (Feet):	11	Coords E/W (Feet):	
Top Prf. Csng (ft):		Coords E/W Dir:	
Bot Prf. Csng (ft):		Coords N/S (Feet):	
Designated Basin:		Coords N/S Dir:	
Well Constructed:	03/26/2009	UTM x:	190904.5
Frst Bneficial Use:		UTM y:	4153298.4
Pump Installed:		Location:	(37.474917, -108.495227)
Well Plugged:		Location Type:	Well (Application/Permit)
Yield (GPM):		Location Accuracy:	User supplied
Statc Wtr Lvl (ft):		Elevation:	
Denver Basn Aqufr:	No	Latitude:	37.474917
Statc Watr Lvl Dt:		Longitude:	-108.495227
Modified:	07/26/2011 12:00:00 AM	Mangemnt District:	
Associated Aqufrs:	ALL UNNAMED AQUIFERS	Division:	7
Water District:	71	Principle Meridian:	N
Contact Name:	CO DEPT OF LABOR & EMPLOYMENT	ID Key:	0049897C 358529
Counties:			
Well Name:			
Comment:			
Address:			
More Information:	<a href="https://dwr.state.co.us/Tools/WellPermits/0049897C">https://dwr.state.co.us/Tools/WellPermits/0049897C</a>		

## Wells and Additional Sources Detail Report

Map Key	Direction	Distance (mi)	Distance (ft)	Elevation (ft)	DB
29	E	0.48	2,531.08	6,946.19	WATER WELLS

Receipt:	0049897E	Parcel Name:	
WD ID:		Prcl Sze (Acres):	
Associated Case No:		Lot:	
County Parcel ID:		Block:	
Permit:	286329-	City:	
Permit Issued:	07/26/2011	County:	MONTEZUMA
Permit Expires:		State:	
Permit Category:	Monitoring/Observation	Postal Code:	
Current Status:	Well Constructed	Township:	37.0 N
Special Use:		Range:	15.0 W
Associated Uses:	Monitoring/Sampling	Section:	10
Permitted Area:		Q160:	SW
Permtted Area Unts:		Q40:	SE
Annul Approp. (AF):		Q10:	
Well Depth (Feet):	10	Coords E/W (Feet):	
Top Prf. Csng (ft):		Coords E/W Dir:	
Bot Prf. Csng (ft):		Coords N/S (Feet):	
Designated Basin:		Coords N/S Dir:	
Well Constructed:	06/09/2011	UTM x:	190906.8
Frst Bneficial Use:		UTM y:	4153287.3
Pump Installed:		Location:	(37.474819, -108.495189)
Well Plugged:		Location Type:	Well (Application/Permit)
Yield (GPM):		Location Accuracy:	User supplied
Statc Wtr Lvl (ft):		Elevation:	
Denver Basn Aqufr:	No	Latitude:	37.474819
Statc Watr Lvl Dt:		Longitude:	-108.495189
Modified:	07/26/2011 12:00:00 AM	Mangemnt District:	
Associated Aqufrs:	ALL UNNAMED AQUIFERS	Division:	7
Water District:	71	Principle Meridian:	N
Contact Name:	CO DEPT OF LABOR & EMPLOYMENT	ID Key:	0049897E 358529
Counties:			
Well Name:			
Comment:			
Address:			
More Information:	<a href="https://dwr.state.co.us/Tools/WellPermits/0049897E">https://dwr.state.co.us/Tools/WellPermits/0049897E</a>		

Map Key	Direction	Distance (mi)	Distance (ft)	Elevation (ft)	DB
30	ENE	0.48	2,557.10	6,947.18	WATER WELLS

Receipt:	0049897B	Parcel Name:	
WD ID:		Prcl Sze (Acres):	



## Wells and Additional Sources Detail Report

Associated Case No:	Lot:
County Parcel ID:	Block:
Permit: 286326-	City:
Permit Issued: 07/26/2011	County: MONTEZUMA
Permit Expires:	State:
Permit Category: Monitoring/Observation	Postal Code:
Current Status: Well Constructed	Township: 37.0 N
Special Use:	Range: 15.0 W
Associated Uses: Monitoring/Sampling	Section: 10
Permitted Area:	Q160: SW
Permitted Area Units:	Q40: SE
Annul Approp. (AF):	Q10:
Well Depth (Feet): 12	Coords E/W (Feet):
Top Prf. Csng (ft):	Coords E/W Dir:
Bot Prf. Csng (ft):	Coords N/S (Feet):
Designated Basin:	Coords N/S Dir:
Well Constructed: 03/25/2009	UTM x: 190912.1
Frst Bneficial Use:	UTM y: 4153308.0
Pump Installed:	Location: (37.475009, -108.495141)
Well Plugged:	Location Type: Well (Application/Permit)
Yield (GPM):	Location Accuracy: User supplied
Statc Wtr Lvl (ft):	Elevation:
Denver Basn Aqufr: No	Latitude: 37.475009
Statc Wtr Lvl Dt:	Longitude: -108.495141
Modified: 07/26/2011 12:00:00 AM	Mangemnt District:
Associated Aqufrs: ALL UNNAMED AQUIFERS	Division: 7
Water District: 71	Principle Meridian: N
Contact Name: CO DEPT OF LABOR & EMPLOYMENT	ID Key: 0049897B 358529
Counties:	
Well Name:	
Comment:	
Address:	
More Information: <a href="https://dwr.state.co.us/Tools/WellPermits/0049897B">https://dwr.state.co.us/Tools/WellPermits/0049897B</a>	

Map Key	Direction	Distance (mi)	Distance (ft)	Elevation (ft)	DB
31	E	0.49	2,591.20	6,945.51	WATER WELLS

Receipt: 0049897G	Parcel Name:
WD ID:	Prcl Sze (Acres):
Associated Case No:	Lot:
County Parcel ID:	Block:
Permit: 286331-	City:
Permit Issued: 07/26/2011	County: MONTEZUMA
Permit Expires:	State:
Permit Category: Monitoring/Observation	Postal Code:
Current Status: Well Constructed	Township: 37.0 N

## Wells and Additional Sources Detail Report

Special Use:	Range:	15.0 W
Associated Uses: Monitoring/Sampling	Section:	10
Permitted Area:	Q160:	SW
Permitted Area Units:	Q40:	SE
Annual Approp. (AF):	Q10:	
Well Depth (Feet): 11	Coords E/W (Feet):	
Top Prf. Casing (ft):	Coords E/W Dir:	
Bot Prf. Casing (ft):	Coords N/S (Feet):	
Designated Basin:	Coords N/S Dir:	
Well Constructed: 03/25/2009	UTM x:	190925.6
First Beneficial Use:	UTM y:	4153283.1
Pump Installed:	Location:	(37.474789, -108.494973)
Well Plugged:	Location Type:	Well (Application/Permit)
Yield (GPM):	Location Accuracy:	User supplied
Static Water Level (ft):	Elevation:	
Denver Basin Aquifer: No	Latitude:	37.474789
Static Water Level Date:	Longitude:	-108.494973
Modified: 07/26/2011 12:00:00 AM	Management District:	
Associated Aquifers: ALL UNNAMED AQUIFERS	Division:	7
Water District: 71	Principal Meridian:	N
Contact Name: CO DEPT OF LABOR & EMPLOYMENT	ID Key:	0049897G 358529
Counties:		
Well Name:		
Comment:		
Address:		
More Information: <a href="https://dwr.state.co.us/Tools/WellPermits/0049897G">https://dwr.state.co.us/Tools/WellPermits/0049897G</a>		

Map Key	Direction	Distance (mi)	Distance (ft)	Elevation (ft)	DB
32	ENE	0.49	2,591.31	6,946.55	WATER WELLS

Receipt: 0049897A	Parcel Name:
WD ID:	Parcel Size (Acres):
Associated Case No:	Lot:
County Parcel ID:	Block:
Permit: 286325-	City:
Permit Issued: 07/26/2011	County: MONTEZUMA
Permit Expires:	State:
Permit Category: Monitoring/Observation	Postal Code:
Current Status: Well Constructed	Township: 37.0 N
Special Use:	Range: 15.0 W
Associated Uses: Monitoring/Sampling	Section: 10
Permitted Area:	Q160: SW
Permitted Area Units:	Q40: SE
Annual Approp. (AF):	Q10:
Well Depth (Feet): 11	Coords E/W (Feet):
Top Prf. Casing (ft):	Coords E/W Dir:

## Wells and Additional Sources Detail Report

Bot Prf. Csng (ft):	Coords N/S (Feet):
Designated Basin:	Coords N/S Dir:
Well Constructed: 03/25/2009	UTM x: 190923.5
Frst Bneficial Use:	UTM y: 4153298.2
Pump Installed:	Location: (37.474923, -108.495001)
Well Plugged:	Location Type: Well (Application/Permit)
Yield (GPM):	Location Accuracy: User supplied
Statc Wtr Lvl (ft):	Elevation:
Denver Basn Aqufr: No	Latitude: 37.474923
Statc Watr Lvl Dt:	Longitude: -108.495001
Modified: 07/26/2011 12:00:00 AM	Mangemnt District:
Associated Aqufrs: ALL UNNAMED AQUIFERS	Division: 7
Water District: 71	Principle Meridian: N
Contact Name: CO DEPT OF LABOR & EMPLOYMENT	ID Key: 0049897A 358529
Counties:	
Well Name:	
Comment:	
Address:	
More Information: <a href="https://dwr.state.co.us/Tools/WellPermits/0049897A">https://dwr.state.co.us/Tools/WellPermits/0049897A</a>	

Map Key	Direction	Distance (mi)	Distance (ft)	Elevation (ft)	DB
33	E	0.49	2,592.27	6,960.98	WATER WELLS

Receipt: 0048470	Parcel Name:
WD ID:	Prcl Sze (Acres):
Associated Case No:	Lot:
County Parcel ID:	Block:
Permit: 48470-MH	City:
Permit Issued: 03/19/2009	County: MONTEZUMA
Permit Expires: 06/17/2009	State:
Permit Category: Monitoring Hole (Notice of Intent)	Postal Code:
Current Status: Permit Issued	Township: 37.0 N
Special Use:	Range: 15.0 W
Associated Uses: Monitoring/Sampling	Section: 10
Permitted Area:	Q160: SW
Permtted Area Unts:	Q40: SE
Annul Approp. (AF):	Q10:
Well Depth (Feet):	Coords E/W (Feet):
Top Prf. Csng (ft):	Coords E/W Dir:
Bot Prf. Csng (ft):	Coords N/S (Feet):
Designated Basin:	Coords N/S Dir:
Well Constructed:	UTM x: 190931.8
Frst Bneficial Use:	UTM y: 4153203.7
Pump Installed:	Location: (37.474078, -108.494873)
Well Plugged:	Location Type: Well (Application/Permit)
Yield (GPM):	Location Accuracy: Spotted from quarters

## Wells and Additional Sources Detail Report

Statc Wtr Lvl (ft): Denver Basn Aqufr: No Statc Watr Lvl Dt: Modified: 03/19/2009 12:00:00 AM Associated Aqufrs: ALL UNNAMED AQUIFERS Water District: 71 Contact Name: COLORADO DEPT OF LABOR & EMPLOYMENT Counties: Well Name: Comment: Address: More Information: <a href="https://dwr.state.co.us/Tools/WellPermits/0048470">https://dwr.state.co.us/Tools/WellPermits/0048470</a>	Elevation: Latitude: 37.474078 Longitude: -108.494873 Mangemnt District: Division: 7 Principle Meridian: N ID Key: 0048470 160313
--	---

Map Key	Direction	Distance (mi)	Distance (ft)	Elevation (ft)	DB
33	E	0.49	2,592.27	6,960.98	WATER WELLS

Receipt: 0049746A WD ID: Associated Case No: County Parcel ID: Permit: 49746-MH Permit Issued: 03/18/2011 Permit Expires: 06/16/2011 Permit Category: Monitoring Hole (Notice of Intent) Current Status: Well Abandoned Special Use: Associated Uses: Monitoring/Sampling Permitted Area: Permtted Area Unts: Annul Approp. (AF): Well Depth (Feet): Top Prf. Csng (ft): Bot Prf. Csng (ft): Designated Basin: Well Constructed: Frst Bneficial Use: Pump Installed: Well Plugged: 04/11/2011 Yield (GPM): Statc Wtr Lvl (ft): Denver Basn Aqufr: No Statc Watr Lvl Dt: Modified: 07/26/2011 12:00:00 AM Associated Aqufrs: ALL UNNAMED AQUIFERS Water District: 71 Contact Name: CDLE, OPS	Parcel Name: Prcl Sze (Acres): Lot: Block: City: County: MONTEZUMA State: Postal Code: Township: 37.0 N Range: 15.0 W Section: 10 Q160: SW Q40: SE Q10: Coords E/W (Feet): Coords E/W Dir: Coords N/S (Feet): Coords N/S Dir: UTM x: 190931.8 UTM y: 4153203.7 Location: (37.474078, -108.494873) Location Type: Well (Application/Permit) Location Accuracy: Spotted from quarters Elevation: Latitude: 37.474078 Longitude: -108.494873 Mangemnt District: Division: 7 Principle Meridian: N ID Key: 0049746A 285626
--	---

## Wells and Additional Sources Detail Report

Counties:

Well Name:

Comment:

Address:

More Information: <https://dwr.state.co.us/Tools/WellPermits/0049746A>

Map Key	Direction	Distance (mi)	Distance (ft)	Elevation (ft)	DB
33	E	0.49	2,592.27	6,960.98	WATER WELLS

Receipt: 0053452

WD ID:

Associated Case No:

County Parcel ID:

Permit: 53452-MH

Permit Issued: 03/17/2015

Permit Expires: 06/15/2015

Permit Category: Monitoring Hole (Notice of Intent)

Current Status: Permit Issued

Special Use:

Associated Uses: Monitoring/Sampling

Permitted Area:

Permitted Area Units:

Annul Approp. (AF):

Well Depth (Feet):

Top Prf. Csng (ft):

Bot Prf. Csng (ft):

Designated Basin:

Well Constructed:

Frst Bneficial Use:

Pump Installed:

Well Plugged:

Yield (GPM):

Statc Wtr Lvl (ft):

Denver Basn Aqufr: No

Statc Watr Lvl Dt:

Modified: 03/17/2015 12:00:00 AM

Associated Aqufrs: ALL UNNAMED AQUIFERS

Water District: 71

Contact Name: CDLE-OPS

Counties:

Well Name:

Comment:

Address:

More Information: <https://dwr.state.co.us/Tools/WellPermits/0053452>

Parcel Name:

Prcl Sze (Acres):

Lot:

Block:

City:

County: MONTEZUMA

State:

Postal Code:

Township: 37.0 N

Range: 15.0 W

Section: 10

Q160: SW

Q40: SE

Q10:

Coords E/W (Feet):

Coords E/W Dir:

Coords N/S (Feet):

Coords N/S Dir:

UTM x: 190931.8

UTM y: 4153203.7

Location: (37.474078, -108.494873)

Location Type: Well (Application/Permit)

Location Accuracy: Spotted from quarters

Elevation:

Latitude: 37.474078

Longitude: -108.494873

Mangemnt District:

Division: 7

Principle Meridian: N

ID Key: 0053452 109846

Map Key	Direction	Distance (mi)	Distance (ft)	Elevation (ft)	DB
---------	-----------	---------------	---------------	----------------	----

## Wells and Additional Sources Detail Report

33	E	0.49	2,592.27	6,960.98	WATER WELLS
----	---	------	----------	----------	-------------

Receipt:	9124386	Parcel Name:	
WD ID:		Prcl Sze (Acres):	
Associated Case No:		Lot:	
County Parcel ID:		Block:	
Permit:	2248-F	City:	
Permit Issued:		County:	MONTEZUMA
Permit Expires:		State:	
Permit Category:	General Purpose	Postal Code:	
Current Status:	Well Constructed	Township:	37.0 N
Special Use:		Range:	15.0 W
Associated Uses:	Municipal	Section:	10
Permitted Area:		Q160:	SW
Permitted Area Unts:		Q40:	SE
Annul Approp. (AF):		Q10:	
Well Depth (Feet):	160	Coords E/W (Feet):	
Top Prf. Csng (ft):		Coords E/W Dir:	
Bot Prf. Csng (ft):		Coords N/S (Feet):	
Designated Basin:		Coords N/S Dir:	
Well Constructed:	08/15/1959	UTM x:	190931.8
Frst Bneficial Use:	08/15/1959	UTM y:	4153203.7
Pump Installed:		Location:	(37.474078, -108.494873)
Well Plugged:		Location Type:	Well (Application/Permit)
Yield (GPM):		Location Accuracy:	Spotted from quarters
Statc Wtr Lvl (ft):	20.00	Elevation:	
Denver Basn Aqufr:	No	Latitude:	37.474078
Statc Watr Lvl Dt:	2001/08/17	Longitude:	-108.494873
Modified:		Mangemnt District:	
Associated Aqufrs:	ALL UNNAMED AQUIFERS	Division:	7
Water District:	71	Principle Meridian:	N
Contact Name:	DOLORES TOWN OF	ID Key:	9124386 128778
Counties:			
Well Name:			
Comment:			
Address:			
More Information:	<a href="https://dwr.state.co.us/Tools/WellPermits/9124386">https://dwr.state.co.us/Tools/WellPermits/9124386</a>		

Map Key	Direction	Distance (mi)	Distance (ft)	Elevation (ft)	DB
33	E	0.49	2,592.27	6,960.98	WATER WELLS

Receipt:	9124385	Parcel Name:	
WD ID:		Prcl Sze (Acres):	
Associated Case No:		Lot:	
County Parcel ID:		Block:	
Permit:	2082-F	City:	



## Wells and Additional Sources Detail Report

Permit Issued:	County:	MONTEZUMA
Permit Expires:	State:	
Permit Category: General Purpose	Postal Code:	
Current Status: Well Constructed	Township:	37.0 N
Special Use:	Range:	15.0 W
Associated Uses: Commercial	Section:	10
Permitted Area:	Q160:	SW
Permitted Area Units:	Q40:	SE
Annul Approp. (AF):	Q10:	
Well Depth (Feet):	Coords E/W (Feet):	
Top Prf. Csng (ft):	Coords E/W Dir:	
Bot Prf. Csng (ft):	Coords N/S (Feet):	
Designated Basin:	Coords N/S Dir:	
Well Constructed:	UTM x:	190931.8
Frst Bneficial Use: 02/11/1959	UTM y:	4153203.7
Pump Installed:	Location:	(37.474078, -108.494873)
Well Plugged:	Location Type:	Well (Application/Permit)
Yield (GPM):	Location Accuracy:	Spotted from quarters
Statc Wtr Lvl (ft):	Elevation:	
Denver Basn Aquifr: No	Latitude:	37.474078
Statc Wtr Lvl Dt:	Longitude:	-108.494873
Modified:	Mangemnt District:	
Associated Aqufrs: ALL UNNAMED AQUIFERS	Division:	7
Water District: 71	Principle Meridian:	N
Contact Name: DOLORES TOWN OF	ID Key:	9124385 128778
Counties:		
Well Name:		
Comment:		
Address:		
More Information:	<a href="https://dwr.state.co.us/Tools/WellPermits/9124385">https://dwr.state.co.us/Tools/WellPermits/9124385</a>	

Map Key	Direction	Distance (mi)	Distance (ft)	Elevation (ft)	DB
33	E	0.49	2,592.27	6,960.98	WATER WELLS

Receipt: 0216133	Parcel Name:	
WD ID:	Prcl Sze (Acres):	
Associated Case No:	Lot:	
County Parcel ID:	Block:	
Permit:	City:	
Permit Issued:	County:	MONTEZUMA
Permit Expires:	State:	
Permit Category: Unknown	Postal Code:	
Current Status: Application Information Requested	Township:	37.0 N
Special Use:	Range:	15.0 W
Associated Uses: Domestic	Section:	10
Permitted Area:	Q160:	SW

## Wells and Additional Sources Detail Report

Permitted Area Units:	Q40:	SE
Annul Approp. (AF):	Q10:	
Well Depth (Feet):	Coords E/W (Feet):	
Top Prf. Csng (ft):	Coords E/W Dir:	
Bot Prf. Csng (ft):	Coords N/S (Feet):	
Designated Basin:	Coords N/S Dir:	
Well Constructed:	UTM x:	190931.8
Frst Bneficial Use:	UTM y:	4153203.7
Pump Installed:	Location:	(37.474078, -108.494873)
Well Plugged:	Location Type:	Well (Application/Permit)
Yield (GPM):	Location Accuracy:	Spotted from quarters
Statc Wtr Lvl (ft):	Elevation:	
Denver Basn Aqufr: No	Latitude:	37.474078
Statc Wtr Lvl Dt:	Longitude:	-108.494873
Modified: 06/08/1981 12:00:00 AM	Mangemnt District:	
Associated Aqufrs: ALL UNNAMED AQUIFERS	Division:	7
Water District: 71	Principle Meridian:	N
Contact Name: MCCLAIN, CARLOS	ID Key:	0216133 156022
Counties:		
Well Name:		
Comment:		
Address:		
More Information:	<a href="https://dwr.state.co.us/Tools/WellPermits/0216133">https://dwr.state.co.us/Tools/WellPermits/0216133</a>	

Map Key	Direction	Distance (mi)	Distance (ft)	Elevation (ft)	DB
<b>33</b>	E	0.49	2,592.27	6,960.98	WATER WELLS

Receipt: 0241117	Parcel Name: MERRITT
WD ID:	Prcl Sze (Acres):
Associated Case No:	Lot:
County Parcel ID:	Block:
Permit:	City:
Permit Issued:	County: MONTEZUMA
Permit Expires:	State:
Permit Category: Unknown	Postal Code:
Current Status: Application Information Requested	Township: 37.0 N
Special Use:	Range: 15.0 W
Associated Uses: Household use only	Section: 10
Permitted Area:	Q160: SW
Permitted Area Units:	Q40: SE
Annul Approp. (AF):	Q10:
Well Depth (Feet):	Coords E/W (Feet):
Top Prf. Csng (ft):	Coords E/W Dir:
Bot Prf. Csng (ft):	Coords N/S (Feet):
Designated Basin:	Coords N/S Dir:
Well Constructed:	UTM x: 190931.8

## Wells and Additional Sources Detail Report

First Beneficial Use:	UTM y:	4153203.7
Pump Installed:	Location:	(37.474078, -108.494873)
Well Plugged:	Location Type:	Well (Application/Permit)
Yield (GPM):	Location Accuracy:	Spotted from quarters
Static Water Level (ft):	Elevation:	
Denver Basin Aquifer: No	Latitude:	37.474078
Static Water Level Date:	Longitude:	-108.494873
Modified: 11/21/1983 12:00:00 AM	Management District:	
Associated Aquifers: ALL UNNAMED AQUIFERS	Division:	7
Water District: 71	Principle Meridian:	N
Contact Name: MC CLAIN C M	ID Key:	0241117 161845
Counties:		
Well Name:		
Comment:		
Address:		
More Information:	<a href="https://dwr.state.co.us/Tools/WellPermits/0241117">https://dwr.state.co.us/Tools/WellPermits/0241117</a>	

Map Key	Direction	Distance (mi)	Distance (ft)	Elevation (ft)	DB
33	E	0.49	2,592.27	6,960.98	WATER WELLS

Receipt: 0049745	Parcel Name:
WD ID:	Parcel Size (Acres):
Associated Case No:	Lot:
County Parcel ID:	Block:
Permit: 49745-MH	City:
Permit Issued: 03/18/2011	County: MONTEZUMA
Permit Expires: 06/16/2011	State:
Permit Category: Monitoring Hole (Notice of Intent)	Postal Code:
Current Status: Permit Canceled	Township: 37.0 N
Special Use:	Range: 15.0 W
Associated Uses: Monitoring/Sampling	Section: 10
Permitted Area:	Q160: SW
Permitted Area Units:	Q40: SE
Annual Approp. (AF):	Q10:
Well Depth (Feet):	Coords E/W (Feet):
Top Prof. Csng (ft):	Coords E/W Dir:
Bot Prof. Csng (ft):	Coords N/S (Feet):
Designated Basin:	Coords N/S Dir:
Well Constructed:	UTM x: 190931.8
First Beneficial Use:	UTM y: 4153203.7
Pump Installed:	Location: (37.474078, -108.494873)
Well Plugged:	Location Type: Well (Application/Permit)
Yield (GPM):	Location Accuracy: Spotted from quarters
Static Water Level (ft):	Elevation:
Denver Basin Aquifer: No	Latitude: 37.474078
Static Water Level Date:	Longitude: -108.494873

## Wells and Additional Sources Detail Report

Modified:	07/26/2011 12:00:00 AM	Mangemnt District:	
Associated Aqufrs:	ALL UNNAMED AQUIFERS	Division:	7
Water District:	71	Principle Meridian:	N
Contact Name:	CDLE, OPS	ID Key:	0049745 285626
Counties:			
Well Name:			
Comment:			
Address:			
More Information:	<a href="https://dwr.state.co.us/Tools/WellPermits/0049745">https://dwr.state.co.us/Tools/WellPermits/0049745</a>		

Map Key	Direction	Distance (mi)	Distance (ft)	Elevation (ft)	DB
34	ENE	0.54	2,863.04	6,951.43	WATER WELLS

Receipt:	3695879B	Parcel Name:	
WD ID:		Prcl Sze (Acres):	
Associated Case No:		Lot:	
County Parcel ID:		Block:	
Permit:	316018-	City:	DOLORES
Permit Issued:	12/18/2019	County:	MONTEZUMA
Permit Expires:		State:	CO
Permit Category:	Monitoring/Observation	Postal Code:	81323
Current Status:	Well Constructed	Township:	37.0 N
Special Use:		Range:	15.0 W
Associated Uses:	Monitoring/Sampling	Section:	10
Permitted Area:		Q160:	SW
Permtted Area Unts:		Q40:	SE
Annul Approp. (AF):		Q10:	
Well Depth (Feet):	15	Coords E/W (Feet):	
Top Prf. Csng (ft):	9	Coords E/W Dir:	
Bot Prf. Csng (ft):	13	Coords N/S (Feet):	
Designated Basin:		Coords N/S Dir:	
Well Constructed:	10/03/2019	UTM x:	190988.3
Frst Bneficial Use:		UTM y:	4153402.4
Pump Installed:		Location:	(37.47588, -108.494323)
Well Plugged:		Location Type:	Well (Construction Report)
Yield (GPM):		Location Accuracy:	GPS
Statc Wtr Lvl (ft):	6.72	Elevation:	
Denver Basn Aqufr:	No	Latitude:	37.475880
Statc Watr Lvl Dt:	2019/10/04	Longitude:	-108.494323
Modified:	12/18/2019 08:25:00 AM	Mangemnt District:	
Associated Aqufrs:	ALL UNNAMED AQUIFERS	Division:	7
Water District:	71	Principle Meridian:	N
Contact Name:	DOLORES SCHOOL DISTRICT RE-4A	ID Key:	3695879B 407482
Counties:			
Well Name:			
Comment:			

## Wells and Additional Sources Detail Report

Address: 100 N 6TH ST  
 More Information: <https://dwr.state.co.us/Tools/WellPermits/3695879B>

Map Key	Direction	Distance (mi)	Distance (ft)	Elevation (ft)	DB
35	WSW	0.56	2,957.94	6,927.72	WATER WELLS

Receipt:	0290877C	Parcel Name:	
WD ID:		Prcl Sze (Acres):	
Associated Case No:		Lot:	
County Parcel ID:		Block:	
Permit:	34062-M	City:	
Permit Issued:	08/24/1988	County:	MONTEZUMA
Permit Expires:		State:	
Permit Category:	Monitoring/Observation	Postal Code:	
Current Status:	Well Constructed	Township:	37.0 N
Special Use:		Range:	15.0 W
Associated Uses:	Monitoring/Sampling	Section:	16
Permitted Area:		Q160:	NW
Permitted Area Unts:		Q40:	NE
Annul Approp. (AF):		Q10:	
Well Depth (Feet):	18	Coords E/W (Feet):	2000
Top Prf. Csng (ft):		Coords E/W Dir:	W
Bot Prf. Csng (ft):		Coords N/S (Feet):	650
Designated Basin:		Coords N/S Dir:	N
Well Constructed:	12/20/1988	UTM x:	189302.8
Frst Bneficial Use:		UTM y:	4152855.2
Pump Installed:		Location:	(37.470394, -108.513113)
Well Plugged:		Location Type:	Well (Application/Permit)
Yield (GPM):		Location Accuracy:	Spotted from section lines
Statc Wtr Lvl (ft):		Elevation:	
Denver Basn Aqufr:	No	Latitude:	37.470394
Statc Watr Lvl Dt:		Longitude:	-108.513113
Modified:	04/16/1992 12:00:00 AM	Mangemnt District:	
Associated Aqufrs:	ALL UNNAMED AQUIFERS	Division:	7
Water District:	71	Principle Meridian:	N
Contact Name:	DOLORES TOWN OF	ID Key:	0290877C 5266
Counties:			
Well Name:			
Comment:			
Address:			
More Information:	<a href="https://dwr.state.co.us/Tools/WellPermits/0290877C">https://dwr.state.co.us/Tools/WellPermits/0290877C</a>		

Map Key	Direction	Distance (mi)	Distance (ft)	Elevation (ft)	DB
36	ENE	0.57	3,024.77	6,977.80	WATER WELLS

Receipt:	9124388	Parcel Name:	
----------	---------	--------------	--

## Wells and Additional Sources Detail Report

WD ID:		Prcl Sze (Acres):	
Associated Case No:		Lot:	
County Parcel ID:		Block:	
Permit:	2556-F	City:	
Permit Issued:		County:	MONTEZUMA
Permit Expires:		State:	
Permit Category:	General Purpose	Postal Code:	
Current Status:	Well Constructed	Township:	37.0 N
Special Use:		Range:	15.0 W
Associated Uses:	Irrigation	Section:	10
Permitted Area:		Q160:	SW
Permitted Area Unts:		Q40:	NE
Annul Approp. (AF):		Q10:	
Well Depth (Feet):	100	Coords E/W (Feet):	
Top Prf. Csng (ft):		Coords E/W Dir:	
Bot Prf. Csng (ft):		Coords N/S (Feet):	
Designated Basin:		Coords N/S Dir:	
Well Constructed:	05/18/1960	UTM x:	190964.4
Frst Bneficial Use:	05/18/1960	UTM y:	4153604.7
Pump Installed:		Location:	(37.477696, -108.494674)
Well Plugged:		Location Type:	Well (Application/Permit)
Yield (GPM):		Location Accuracy:	Spotted from quarters
Statc Wtr Lvl (ft):	12.00	Elevation:	
Denver Basn Aqufr:	No	Latitude:	37.477696
Statc Watr Lvl Dt:	2001/08/17	Longitude:	-108.494674
Modified:		Mangemnt District:	
Associated Aqufrs:	ALL UNNAMED AQUIFERS	Division:	7
Water District:	71	Principle Meridian:	N
Contact Name:	SCHOOL DISTRICT 4	ID Key:	9124388 351651
Counties:			
Well Name:			
Comment:			
Address:			
More Information:	<a href="https://dwr.state.co.us/Tools/WellPermits/9124388">https://dwr.state.co.us/Tools/WellPermits/9124388</a>		

Map Key	Direction	Distance (mi)	Distance (ft)	Elevation (ft)	DB
37	WSW	0.58	3,064.38	6,933.48	WATER WELLS

Receipt:	0290877B	Parcel Name:	
WD ID:		Prcl Sze (Acres):	
Associated Case No:		Lot:	
County Parcel ID:		Block:	
Permit:	34060-M	City:	
Permit Issued:	08/24/1988	County:	MONTEZUMA
Permit Expires:		State:	
Permit Category:	Monitoring/Observation	Postal Code:	



## Wells and Additional Sources Detail Report

Current Status:	Well Constructed	Township:	37.0 N
Special Use:		Range:	15.0 W
Associated Uses:	Monitoring/Sampling	Section:	16
Permitted Area:		Q160:	NW
Permitted Area Units:		Q40:	NE
Annul Approp. (AF):		Q10:	
Well Depth (Feet):	28	Coords E/W (Feet):	1800
Top Prf. Csng (ft):		Coords E/W Dir:	W
Bot Prf. Csng (ft):		Coords N/S (Feet):	400
Designated Basin:		Coords N/S Dir:	N
Well Constructed:	12/20/1988	UTM x:	189242.1
Frst Bneficial Use:		UTM y:	4152933.7
Pump Installed:		Location:	(37.471085, -108.513835)
Well Plugged:		Location Type:	Well (Application/Permit)
Yield (GPM):		Location Accuracy:	Spotted from section lines
Statc Wtr Lvl (ft):		Elevation:	
Denver Basn Aquifr:	No	Latitude:	37.471085
Statc Watr Lvl Dt:		Longitude:	-108.513835
Modified:	04/16/1992 12:00:00 AM	Managemnt District:	
Associated Aqufrs:	ALL UNNAMED AQUIFERS	Division:	7
Water District:	71	Principle Meridian:	N
Contact Name:	DOLORES TOWN OF	ID Key:	0290877B 5266
Counties:			
Well Name:			
Comment:			
Address:			
More Information:	<a href="https://dwr.state.co.us/Tools/WellPermits/0290877B">https://dwr.state.co.us/Tools/WellPermits/0290877B</a>		

Map Key	Direction	Distance (mi)	Distance (ft)	Elevation (ft)	DB
38	WSW	0.58	3,075.71	6,945.53	WATER WELLS

Receipt:	0020664A	Parcel Name:	
WD ID:		Prcl Sze (Acres):	
Associated Case No:		Lot:	
County Parcel ID:		Block:	
Permit:		City:	
Permit Issued:		County:	MONTEZUMA
Permit Expires:		State:	
Permit Category:	Unknown	Postal Code:	
Current Status:	Application Information Requested	Township:	37.0 N
Special Use:		Range:	15.0 W
Associated Uses:	Domestic	Section:	16
Permitted Area:		Q160:	NW
Permitted Area Units:		Q40:	NE
Annul Approp. (AF):		Q10:	
Well Depth (Feet):		Coords E/W (Feet):	1710

## Wells and Additional Sources Detail Report

Top Prf. Csng (ft):		Coords E/W Dir:	W
Bot Prf. Csng (ft):		Coords N/S (Feet):	50
Designated Basin:		Coords N/S Dir:	N
Well Constructed:		UTM x:	189215.1
Frst Bneficial Use:		UTM y:	4153041.4
Pump Installed:		Location:	(37.472038, -108.514185)
Well Plugged:		Location Type:	Well (Application/Permit)
Yield (GPM):		Location Accuracy:	Spotted from section lines
Statc Wtr Lvl (ft):		Elevation:	
Denver Basn Aquifr:	No	Latitude:	37.472038
Statc Watr Lvl Dt:		Longitude:	-108.514185
Modified:	10/18/1982 12:00:00 AM	Mangemnt District:	
Associated Aqufrs:	ALL UNNAMED AQUIFERS	Division:	7
Water District:	71	Principle Meridian:	N
Contact Name:	DUFUR, MARY P	ID Key:	0020664A 338728
Counties:			
Well Name:			
Comment:			
Address:			
More Information:	<a href="https://dwr.state.co.us/Tools/WellPermits/0020664A">https://dwr.state.co.us/Tools/WellPermits/0020664A</a>		

Map Key	Direction	Distance (mi)	Distance (ft)	Elevation (ft)	DB
39	NNE	0.59	3,102.02	7,460.75	WATER WELLS

Receipt:	0345209	Parcel Name:	
WD ID:		Prcl Sze (Acres):	
Associated Case No:		Lot:	
County Parcel ID:		Block:	
Permit:	167200-	City:	
Permit Issued:	11/05/1992	County:	MONTEZUMA
Permit Expires:		State:	
Permit Category:	Residential	Postal Code:	
Current Status:	Well Constructed	Township:	37.0 N
Special Use:		Range:	15.0 W
Associated Uses:	Domestic	Section:	10
Permitted Area:		Q160:	NW
Permttd Area Unts:		Q40:	SW
Annul Approp. (AF):		Q10:	
Well Depth (Feet):	660	Coords E/W (Feet):	550
Top Prf. Csng (ft):	20	Coords E/W Dir:	W
Bot Prf. Csng (ft):	660	Coords N/S (Feet):	1950
Designated Basin:		Coords N/S Dir:	N
Well Constructed:	06/08/1993	UTM x:	190508.0
Frst Bneficial Use:		UTM y:	4154059.6
Pump Installed:		Location:	(37.48164, -108.500018)
Well Plugged:		Location Type:	Well (Application/Permit)

## Wells and Additional Sources Detail Report

Yield (GPM):		Location Accuracy:	Spotted from section lines
Statc Wtr Lvl (ft):	250.00	Elevation:	8500
Denver Basn Aqufr:	No	Latitude:	37.481640
Statc Wtr Lvl Dt:	1993/06/08	Longitude:	-108.500018
Modified:	08/02/1993 12:00:00 AM	Mangemnt District:	
Associated Aqufrs:	ALL UNNAMED AQUIFERS	Division:	7
Water District:	71	Principle Meridian:	N
Contact Name:	SOUTH, GERALD	ID Key:	0345209 43131
Counties:			
Well Name:			
Comment:			
Address:			
More Information:	<a href="https://dwr.state.co.us/Tools/WellPermits/0345209">https://dwr.state.co.us/Tools/WellPermits/0345209</a>		

Map Key	Direction	Distance (mi)	Distance (ft)	Elevation (ft)	DB
40	ENE	0.60	3,143.96	6,954.24	WATER WELLS

Receipt:	3695879A	Parcel Name:	
WD ID:		Prcl Sze (Acres):	
Associated Case No:		Lot:	
County Parcel ID:		Block:	
Permit:	316017-	City:	DOLORES
Permit Issued:	12/25/2019	County:	MONTEZUMA
Permit Expires:		State:	CO
Permit Category:	Monitoring/Observation	Postal Code:	81323
Current Status:	Well Constructed	Township:	37.0 N
Special Use:		Range:	15.0 W
Associated Uses:	Monitoring/Sampling	Section:	10
Permitted Area:		Q160:	SW
Permtted Area Unts:		Q40:	NE
Annul Approp. (AF):		Q10:	
Well Depth (Feet):	15	Coords E/W (Feet):	
Top Prf. Csng (ft):	9	Coords E/W Dir:	
Bot Prf. Csng (ft):	14	Coords N/S (Feet):	
Designated Basin:		Coords N/S Dir:	
Well Constructed:	10/03/2019	UTM x:	191063.5
Frst Bneficial Use:		UTM y:	4153448.7
Pump Installed:		Location:	(37.476329, -108.493484)
Well Plugged:		Location Type:	Well (Construction Report)
Yield (GPM):		Location Accuracy:	User supplied
Statc Wtr Lvl (ft):	6.98	Elevation:	
Denver Basn Aqufr:	No	Latitude:	37.476329
Statc Wtr Lvl Dt:	2019/10/04	Longitude:	-108.493484
Modified:	12/18/2019 08:24:00 AM	Mangemnt District:	
Associated Aqufrs:	ALL UNNAMED AQUIFERS	Division:	7
Water District:	71	Principle Meridian:	N

## Wells and Additional Sources Detail Report

Contact Name: DOLORES SCHOOL DISTRICT ID Key: 3695879A 407482  
 Counties: RE-4A  
 Well Name:  
 Comment:  
 Address: 100 N 6TH ST  
 More Information: <https://dwr.state.co.us/Tools/WellPermits/3695879A>

Map Key	Direction	Distance (mi)	Distance (ft)	Elevation (ft)	DB
41	WSW	0.60	3,171.64	6,932.37	WATER WELLS

Receipt:	0256646	Parcel Name:	
WD ID:		Prcl Sze (Acres):	
Associated Case No:		Lot:	
County Parcel ID:		Block:	
Permit:	31747-M	City:	
Permit Issued:	05/15/1987	County:	MONTEZUMA
Permit Expires:	05/15/1988	State:	
Permit Category:	Monitoring/Observation	Postal Code:	
Current Status:	Permit Expired	Township:	37.0 N
Special Use:		Range:	15.0 W
Associated Uses:	Monitoring/Sampling	Section:	16
Permitted Area:		Q160:	NW
Permitted Area Unts:		Q40:	NE
Annul Approp. (AF):		Q10:	
Well Depth (Feet):	34	Coords E/W (Feet):	1700
Top Prf. Csng (ft):		Coords E/W Dir:	W
Bot Prf. Csng (ft):		Coords N/S (Feet):	450
Designated Basin:		Coords N/S Dir:	N
Well Constructed:	06/03/1985	UTM x:	189211.6
Frst Bneficial Use:		UTM y:	4152919.5
Pump Installed:		Location:	(37.470949, -108.514168)
Well Plugged:		Location Type:	Well (Application/Permit)
Yield (GPM):		Location Accuracy:	Spotted from section lines
Statc Wtr Lvl (ft):		Elevation:	
Denver Basn Aqufr:	No	Latitude:	37.470949
Statc Watr Lvl Dt:		Longitude:	-108.514168
Modified:	07/06/2010 12:00:00 AM	Mangemnt District:	
Associated Aqufrs:	ALL UNNAMED AQUIFERS	Division:	7
Water District:	71	Principle Meridian:	N
Contact Name:	DOLORES TOWN OF	ID Key:	0256646 92942
Counties:			
Well Name:			
Comment:			
Address:			
More Information:	<a href="https://dwr.state.co.us/Tools/WellPermits/0256646">https://dwr.state.co.us/Tools/WellPermits/0256646</a>		

## Wells and Additional Sources Detail Report

Map Key	Direction	Distance (mi)	Distance (ft)	Elevation (ft)	DB
42	S	0.66	3,500.40	6,929.93	WATER WELLS

Receipt:	9124410	Parcel Name:	
WD ID:		Prcl Sze (Acres):	
Associated Case No:		Lot:	
County Parcel ID:		Block:	
Permit:	10644-F	City:	
Permit Issued:		County:	MONTEZUMA
Permit Expires:		State:	
Permit Category:	General Purpose	Postal Code:	
Current Status:	Well Constructed	Township:	37.0 N
Special Use:		Range:	15.0 W
Associated Uses:	Municipal	Section:	16
Permitted Area:		Q160:	SE
Permitted Area Unts:		Q40:	NE
Annul Approp. (AF):		Q10:	
Well Depth (Feet):	130	Coords E/W (Feet):	909
Top Prf. Csng (ft):		Coords E/W Dir:	E
Bot Prf. Csng (ft):		Coords N/S (Feet):	2949
Designated Basin:		Coords N/S Dir:	N
Well Constructed:	02/24/1966	UTM x:	190014.2
Frst Bneficial Use:	02/24/1966	UTM y:	4152127.5
Pump Installed:		Location:	(37.464092, -108.504782)
Well Plugged:		Location Type:	Well (Application/Permit)
Yield (GPM):		Location Accuracy:	Spotted from section lines
Statc Wtr Lvl (ft):	31.00	Elevation:	
Denver Basn Aqufr:	No	Latitude:	37.464092
Statc Watr Lvl Dt:	2005/02/22	Longitude:	-108.504782
Modified:		Mangemnt District:	
Associated Aqufrs:	ALL UNNAMED AQUIFERS	Division:	7
Water District:	71	Principle Meridian:	N
Contact Name:	MONTEZUMA WATER COMPANY	ID Key:	9124410 285007
Counties:			
Well Name:			
Comment:			
Address:			
More Information:	<a href="https://dwr.state.co.us/Tools/WellPermits/9124410">https://dwr.state.co.us/Tools/WellPermits/9124410</a>		

Map Key	Direction	Distance (mi)	Distance (ft)	Elevation (ft)	DB
43	WSW	0.70	3,673.22	6,927.72	WATER WELLS

Receipt:	0290877A	Parcel Name:	
WD ID:		Prcl Sze (Acres):	
Associated Case No:		Lot:	

## Wells and Additional Sources Detail Report

County Parcel ID:	Block:
Permit: 34061-M	City:
Permit Issued: 08/24/1977	County: MONTEZUMA
Permit Expires:	State:
Permit Category: Monitoring/Observation	Postal Code:
Current Status: Permit Issued	Township: 37.0 N
Special Use:	Range: 15.0 W
Associated Uses: Monitoring/Sampling	Section: 16
Permitted Area:	Q160: NW
Permitted Area Unts:	Q40: NW
Annul Approp. (AF):	Q10:
Well Depth (Feet):	Coords E/W (Feet): 1250
Top Prf. Csng (ft):	Coords E/W Dir: W
Bot Prf. Csng (ft):	Coords N/S (Feet): 700
Designated Basin:	Coords N/S Dir: N
Well Constructed:	UTM x: 189074.2
Frst Bneficial Use:	UTM y: 4152848.4
Pump Installed:	Location: (37.470254, -108.515695)
Well Plugged:	Location Type: Well (Application/Permit)
Yield (GPM):	Location Accuracy: Spotted from section lines
Statc Wtr Lvl (ft):	Elevation:
Denver Basn Aqufr: No	Latitude: 37.470254
Statc Watr Lvl Dt:	Longitude: -108.515695
Modified: 04/16/1992 12:00:00 AM	Mangemnt District:
Associated Aqufrs: ALL UNNAMED AQUIFERS	Division: 7
Water District: 71	Principle Meridian: N
Contact Name: DOLORES TOWN OF	ID Key: 0290877A 5266
Counties:	
Well Name:	
Comment:	
Address:	
More Information:	<a href="https://dwr.state.co.us/Tools/WellPermits/0290877A">https://dwr.state.co.us/Tools/WellPermits/0290877A</a>

Map Key	Direction	Distance (mi)	Distance (ft)	Elevation (ft)	DB
44	NE	0.75	3,984.01	7,316.21	WATER WELLS

Receipt: 0059688	Parcel Name:
WD ID:	Prcl Sze (Acres):
Associated Case No:	Lot:
County Parcel ID:	Block:
Permit: 59688-MH	City: DOLORES
Permit Issued: 07/08/2019	County: MONTEZUMA
Permit Expires: 10/06/2019	State: CO
Permit Category: Monitoring Hole (Notice of Intent)	Postal Code: 81323
Current Status: Permit Issued	Township: 37.0 N
Special Use:	Range: 15.0 W



## Wells and Additional Sources Detail Report

Associated Uses:	Monitoring/Sampling	Section:	10
Permitted Area:		Q160:	NW
Permitted Area Units:		Q40:	SE
Annul Approp. (AF):		Q10:	
Well Depth (Feet):		Coords E/W (Feet):	
Top Prf. Csng (ft):		Coords E/W Dir:	
Bot Prf. Csng (ft):		Coords N/S (Feet):	
Designated Basin:		Coords N/S Dir:	
Well Constructed:		UTM x:	191175.9
First Beneficial Use:		UTM y:	4153825.2
Pump Installed:		Location:	(37.479751, -108.492379)
Well Plugged:		Location Type:	Well (Application/Permit)
Yield (GPM):		Location Accuracy:	Spotted from quarters
Static Water Level (ft):		Elevation:	
Denver Basin Aquifer:	No	Latitude:	37.479751
Static Water Level Date:		Longitude:	-108.492379
Modified:	07/08/2019 04:39:00 PM	Management District:	
Associated Aquifers:		Division:	7
Water District:	71	Principle Meridian:	N
Contact Name:	DOLORES SCHOOL DISTRICT RE-4A	ID Key:	0059688 407482
Counties:			
Well Name:			
Comment:			
Address:	100 N 6TH ST		
More Information:	<a href="https://dwr.state.co.us/Tools/WellPermits/0059688">https://dwr.state.co.us/Tools/WellPermits/0059688</a>		

Map Key	Direction	Distance (mi)	Distance (ft)	Elevation (ft)	DB
45	ENE	0.80	4,234.71	6,971.25	WATER WELLS

Receipt:	0917160	Parcel Name:	TAYLOR
WD ID:		Parcel Size (Acres):	
Associated Case No:		Lot:	
County Parcel ID:		Block:	
Permit:	44969-	City:	
Permit Issued:	08/10/1964	County:	MONTEZUMA
Permit Expires:		State:	
Permit Category:	Residential	Postal Code:	
Current Status:	Well Constructed	Township:	37.0 N
Special Use:		Range:	15.0 W
Associated Uses:	Domestic	Section:	10
Permitted Area:		Q160:	SE
Permitted Area Units:		Q40:	NW
Annul Approp. (AF):		Q10:	
Well Depth (Feet):	75	Coords E/W (Feet):	
Top Prf. Csng (ft):		Coords E/W Dir:	
Bot Prf. Csng (ft):		Coords N/S (Feet):	

## Wells and Additional Sources Detail Report

Designated Basin:		Coords N/S Dir:	
Well Constructed:	09/21/1955	UTM x:	191366.7
Frst Bneficial Use:	09/21/1955	UTM y:	4153596.1
Pump Installed:		Location:	(37.477754, -108.490129)
Well Plugged:		Location Type:	Well (Application/Permit)
Yield (GPM):		Location Accuracy:	Spotted from quarters
Statc Wtr Lvl (ft):		Elevation:	
Denver Basn Aqufr:	No	Latitude:	37.477754
Statc Watr Lvl Dt:		Longitude:	-108.490129
Modified:	08/10/1964 12:00:00 AM	Mangemnt District:	
Associated Aqufrs:	ALL UNNAMED AQUIFERS	Division:	7
Water District:	71	Principle Meridian:	N
Contact Name:	TATE, RALPH	ID Key:	0917160 276325
Counties:			
Well Name:			
Comment:			
Address:			
More Information:	<a href="https://dwr.state.co.us/Tools/WellPermits/0917160">https://dwr.state.co.us/Tools/WellPermits/0917160</a>		

Map Key	Direction	Distance (mi)	Distance (ft)	Elevation (ft)	DB
45	ENE	0.80	4,234.71	6,971.25	WATER WELLS

Receipt:	9124477	Parcel Name:	
WD ID:		Prcl Sze (Acres):	
Associated Case No:		Lot:	
County Parcel ID:		Block:	
Permit:	31510-	City:	
Permit Issued:		County:	MONTEZUMA
Permit Expires:		State:	
Permit Category:	Residential	Postal Code:	
Current Status:	Well Constructed	Township:	37.0 N
Special Use:		Range:	15.0 W
Associated Uses:	Domestic	Section:	10
Permitted Area:		Q160:	SE
Permtted Area Unts:		Q40:	NW
Annul Approp. (AF):		Q10:	
Well Depth (Feet):	65	Coords E/W (Feet):	
Top Prf. Csng (ft):		Coords E/W Dir:	
Bot Prf. Csng (ft):		Coords N/S (Feet):	
Designated Basin:		Coords N/S Dir:	
Well Constructed:	07/10/1967	UTM x:	191366.7
Frst Bneficial Use:	07/10/1967	UTM y:	4153596.1
Pump Installed:		Location:	(37.477754, -108.490129)
Well Plugged:		Location Type:	Well (Application/Permit)
Yield (GPM):		Location Accuracy:	Spotted from quarters
Statc Wtr Lvl (ft):	44.00	Elevation:	

## Wells and Additional Sources Detail Report

Denver Basn Aqufr:	No	Latitude:	37.477754
Statc Watr Lvl Dt:	2017/04/28	Longitude:	-108.490129
Modified:	10/16/2017 12:32:00 PM	Mangemnt District:	
Associated Aqufrs:	ALL UNNAMED AQUIFERS	Division:	7
Water District:	71	Principle Meridian:	N
Contact Name:	PYM, JODI	ID Key:	9124477 375546
Counties:			
Well Name:			
Comment:			
Address:			
More Information:	<a href="https://dwr.state.co.us/Tools/WellPermits/9124477">https://dwr.state.co.us/Tools/WellPermits/9124477</a>		

Map Key	Direction	Distance (mi)	Distance (ft)	Elevation (ft)	DB
45	ENE	0.80	4,234.71	6,971.25	WATER WELLS

Receipt:	0917159	Parcel Name:	TAYLOR
WD ID:		Prcl Sze (Acres):	
Associated Case No:		Lot:	
County Parcel ID:		Block:	
Permit:	44968-	City:	
Permit Issued:	08/10/1964	County:	MONTEZUMA
Permit Expires:		State:	
Permit Category:	Residential	Postal Code:	
Current Status:	Well Constructed	Township:	37.0 N
Special Use:		Range:	15.0 W
Associated Uses:	Domestic	Section:	10
Permitted Area:		Q160:	SE
Permtted Area Unts:		Q40:	NW
Annul Approp. (AF):		Q10:	
Well Depth (Feet):	80	Coords E/W (Feet):	
Top Prf. Csng (ft):		Coords E/W Dir:	
Bot Prf. Csng (ft):		Coords N/S (Feet):	
Designated Basin:		Coords N/S Dir:	
Well Constructed:	08/10/1964	UTM x:	191366.7
Frst Bneficial Use:	08/10/1964	UTM y:	4153596.1
Pump Installed:		Location:	(37.477754, -108.490129)
Well Plugged:		Location Type:	Well (Application/Permit)
Yield (GPM):		Location Accuracy:	Spotted from quarters
Statc Wtr Lvl (ft):		Elevation:	
Denver Basn Aqufr:	No	Latitude:	37.477754
Statc Watr Lvl Dt:		Longitude:	-108.490129
Modified:	04/04/2006 12:00:00 AM	Mangemnt District:	
Associated Aqufrs:	ALL UNNAMED AQUIFERS	Division:	7
Water District:	71	Principle Meridian:	N
Contact Name:	TATE, RALPH	ID Key:	0917159 357400
Counties:			

## Wells and Additional Sources Detail Report

Well Name:  
 Comment:  
 Address:  
 More Information: <https://dwr.state.co.us/Tools/WellPermits/0917159>

Map Key	Direction	Distance (mi)	Distance (ft)	Elevation (ft)	DB
45	ENE	0.80	4,234.71	6,971.25	WATER WELLS

Receipt: 9124477 WD ID: Associated Case No: County Parcel ID: Permit: 31510- Permit Issued: Permit Expires: Permit Category: Residential Current Status: Well Constructed Special Use: Associated Uses: Domestic Permitted Area: Permitted Area Units: Annual Approp. (AF): Well Depth (Feet): 65 Top Prf. Casing (ft): Bot Prf. Casing (ft): Designated Basin: Well Constructed: 07/10/1967 First Beneficial Use: 07/10/1967 Pump Installed: Well Plugged: Yield (GPM): Static Water Level (ft): 44.00 Denver Basin Aquifer: No Static Water Level Date: 2017/04/28 Modified: 10/16/2017 12:32:00 PM Associated Aquifers: ALL UNNAMED AQUIFERS Water District: 71 Contact Name: PYM, SHANE R. Counties: Well Name: Comment: Address: More Information: <a href="https://dwr.state.co.us/Tools/WellPermits/9124477">https://dwr.state.co.us/Tools/WellPermits/9124477</a>	Parcel Name: Parcel Size (Acres): Lot: Block: City: County: MONTEZUMA State: Postal Code: Township: 37.0 N Range: 15.0 W Section: 10 Q160: SE Q40: NW Q10: Coords E/W (Feet): Coords E/W Dir: Coords N/S (Feet): Coords N/S Dir: UTM x: 191366.7 UTM y: 4153596.1 Location: (37.477754, -108.490129) Location Type: Well (Application/Permit) Location Accuracy: Spotted from quarters Elevation: Latitude: 37.477754 Longitude: -108.490129 Management District: Division: 7 Principle Meridian: N ID Key: 9124477 375545
---	---

Map Key	Direction	Distance (mi)	Distance (ft)	Elevation (ft)	DB
48	S	0.90	4,729.22	6,958.27	WATER WELLS

## Wells and Additional Sources Detail Report

Receipt:	9124406	Parcel Name:	
WD ID:	7105035	Prcl Sze (Acres):	
Associated Case No:		Lot:	
County Parcel ID:		Block:	
Permit:	10268-F	City:	
Permit Issued:		County:	MONTEZUMA
Permit Expires:		State:	
Permit Category:	General Purpose	Postal Code:	
Current Status:	Well Constructed	Township:	37.0 N
Special Use:		Range:	15.0 W
Associated Uses:	Municipal	Section:	16
Permitted Area:		Q160:	SE
Permttd Area Unts:		Q40:	SE
Annul Approp. (AF):		Q10:	
Well Depth (Feet):		Coords E/W (Feet):	187
Top Prf. Csng (ft):		Coords E/W Dir:	E
Bot Prf. Csng (ft):		Coords N/S (Feet):	1177
Designated Basin:		Coords N/S Dir:	S
Well Constructed:		UTM x:	190226.0
Frst Bneficial Use:	03/01/1967	UTM y:	4151748.5
Pump Installed:		Location:	(37.460745, -108.502229)
Well Plugged:		Location Type:	Well (Application/Permit)
Yield (GPM):		Location Accuracy:	Spotted from section lines
Statc Wtr Lvl (ft):		Elevation:	
Denver Basn Aqufr:	No	Latitude:	37.460745
Statc Watr Lvl Dt:		Longitude:	-108.502229
Modified:		Mangemnt District:	
Associated Aqufrs:	ALL UNNAMED AQUIFERS	Division:	7
Water District:	71	Principle Meridian:	N
Contact Name:	MONTEZUMA WATER CO	ID Key:	9124406 42265
Counties:			
Well Name:			
Comment:			
Address:			
More Information:	<a href="https://dwr.state.co.us/Tools/WellPermits/9124406">https://dwr.state.co.us/Tools/WellPermits/9124406</a>		

Map Key	Direction	Distance (mi)	Distance (ft)	Elevation (ft)	DB
49	ENE	0.92	4,855.17	7,040.81	WATER WELLS

Receipt:	9703835	Parcel Name:	
WD ID:		Prcl Sze (Acres):	
Associated Case No:		Lot:	
County Parcel ID:		Block:	
Permit:	205310--A	City:	
Permit Issued:	03/23/2016	County:	MONTEZUMA

## Wells and Additional Sources Detail Report

Permit Expires:	03/23/2018	State:	
Permit Category:	Residential	Postal Code:	
Current Status:	Well Constructed	Township:	37.0 N
Special Use:		Range:	15.0 W
Associated Uses:	Household use only	Section:	10
Permitted Area:		Q160:	SE
Permitted Area Units:		Q40:	NW
Annual Approp. (AF):		Q10:	
Well Depth (Feet):	235	Coords E/W (Feet):	1520
Top Prf. Csg (ft):	30	Coords E/W Dir:	E
Bot Prf. Csg (ft):	230	Coords N/S (Feet):	2445
Designated Basin:		Coords N/S Dir:	S
Well Constructed:	04/30/2016	UTM x:	191517.3
First Beneficial Use:		UTM y:	4153735.9
Pump Installed:		Location:	(37.479062, -108.488491)
Well Plugged:		Location Type:	Well (Application/Permit)
Yield (GPM):		Location Accuracy:	Spotted from section lines
Static Wtr Lvl (ft):	30.00	Elevation:	
Denver Basin Aquifer:	No	Latitude:	37.479062
Static Wtr Lvl Dt:	2016/04/30	Longitude:	-108.488491
Modified:	01/10/2017 12:00:00 AM	Management District:	
Associated Aquifers:	ALL UNNAMED AQUIFERS	Division:	7
Water District:	71	Principle Meridian:	N
Contact Name:	FRANKS, RHODA M	ID Key:	9703835 80642
Counties:			
Well Name:			
Comment:			
Address:			
More Information:	<a href="https://dwr.state.co.us/Tools/WellPermits/9703835">https://dwr.state.co.us/Tools/WellPermits/9703835</a>		

Map Key	Direction	Distance (mi)	Distance (ft)	Elevation (ft)	DB
49	ENE	0.92	4,855.17	7,040.81	WATER WELLS

Receipt:	0423066	Parcel Name:	
WD ID:		Prcl Sze (Acres):	
Associated Case No:		Lot:	
County Parcel ID:		Block:	
Permit:	205310-	City:	
Permit Issued:	10/21/1997	County:	MONTEZUMA
Permit Expires:	10/21/1999	State:	
Permit Category:	Residential	Postal Code:	
Current Status:	Well Replaced - Abandonment Required	Township:	37.0 N
Special Use:		Range:	15.0 W
Associated Uses:	Household use only	Section:	10
Permitted Area:		Q160:	SE
Permitted Area Units:		Q40:	NW



## Wells and Additional Sources Detail Report

Annul Approp. (AF):		Q10:	
Well Depth (Feet):	232	Coords E/W (Feet):	1520
Top Prf. Csng (ft):	40	Coords E/W Dir:	E
Bot Prf. Csng (ft):	60	Coords N/S (Feet):	2445
Designated Basin:		Coords N/S Dir:	S
Well Constructed:	12/15/1997	UTM x:	191517.3
Frst Bneficial Use:		UTM y:	4153735.9
Pump Installed:		Location:	(37.479062, -108.488491)
Well Plugged:		Location Type:	Well (Application/Permit)
Yield (GPM):		Location Accuracy:	Spotted from section lines
Statc Wtr Lvl (ft):	40.00	Elevation:	
Denver Basn Aqufr:	No	Latitude:	37.479062
Statc Watr Lvl Dt:	1997/12/15	Longitude:	-108.488491
Modified:	01/20/1998 12:00:00 AM	Mangemnt District:	
Associated Aqufrs:	ALL UNNAMED AQUIFERS	Division:	7
Water District:	71	Principle Meridian:	N
Contact Name:	FRANKS, RHODA M	ID Key:	0423066 80642
Counties:			
Well Name:			
Comment:			
Address:			
More Information:	<a href="https://dwr.state.co.us/Tools/WellPermits/0423066">https://dwr.state.co.us/Tools/WellPermits/0423066</a>		

# Radon Information

This section lists any relevant radon information found for the target property.

Federal EPA Radon Zone for MONTEZUMA County: 1

- Zone 1: Counties with predicted average indoor radon screening levels greater than 4 pCi/L
- Zone 2: Counties with predicted average indoor radon screening levels from 2 to 4 pCi/L
- Zone 3: Counties with predicted average indoor radon screening levels less than 2 pCi/L

Federal Area Radon Information for MONTEZUMA County

No Measures/Homes:	17
Geometric Mean:	1.7
Arithmetic Mean:	2.6
Median:	1.5
Standard Deviation:	3.2
Maximum:	13.4
% >4 pCi/L:	12
% >20 pCi/L:	0
Notes on Data Table:	TABLE 1. Screening indoor radon data from the EPA/State Residential Radon Survey of Colorado conducted during 1986-87. Data represent 2-7 day charcoal canister measurements from the lowest level of each home tested.

## Federal Sources

### FEMA National Flood Hazard Layer

FEMA FLOOD

The National Flood Hazard Layer (NFHL) data incorporates Flood Insurance Rate Map (FIRM) databases published by the Federal Emergency Management Agency (FEMA), and any Letters Of Map Revision (LOMRs) that have been issued against those databases since their publication date. The FIRM Database is the digital, geospatial version of the flood hazard information shown on the published paper FIRMs. The FIRM Database depicts flood risk information and supporting data used to develop the risk data. The FIRM Database is derived from Flood Insurance Studies (FISs), previously published FIRMs, flood hazard analyses performed in support of the FISs and FIRMs, and new mapping data, where available.

### Indoor Radon Data

INDOOR RADON

Indoor radon measurements tracked by the Environmental Protection Agency(EPA) and the State Residential Radon Survey.

### Public Water Systems Violations and Enforcement Data

PWSV

List of drinking water violations and enforcement actions from the Safe Drinking Water Information System (SDWIS) made available by the Drinking Water Protection Division of the US EPA's Office of Groundwater and Drinking Water. Enforcement sensitive actions are not included in the data released by the EPA. Address information provided in SWDIS may correspond either with the physical location of the water system, or with a contact address.

### Radon Zone Level

RADON ZONE

Areas showing the level of Radon Zones (level 1, 2 or 3) by county. This data is maintained by the Environmental Protection Agency (EPA).

### Safe Drinking Water Information System (SDWIS)

SDWIS

The Safe Drinking Water Information System (SDWIS) contains information about public water systems as reported to US Environmental Protection Agency (EPA) by the states. Addresses may correspond with the location of the water system, or with a contact address.

### Soil Survey Geographic database

SSURGO

The Soil Survey Geographic database (SSURGO) contains information about soil as collected by the National Cooperative Soil Survey at the Natural Resources Conservation Service (NRCS). Soil maps outline areas called map units. The map units are linked to soil properties in a database. Each map unit may contain one to three major components and some minor components.

### USGS Current Topo

US TOPO

US Topo topographic maps are produced by the National Geospatial Program of the U.S. Geological Survey (USGS). The project was launched in late 2009, and the term "US Topo" refers specifically to quadrangle topographic maps published in 2009 and later.

### USGS Geology

US GEOLOGY

Seamless maps depicting geological information provided by the United States Geological Survey (USGS).

### USGS National Water Information System

FED USGS

The U.S. Geological Survey (USGS)'s National Water Information System (NWIS) is the nation's principal repository of water resources data. This database includes comprehensive information of well-construction details, time-series data for gage height, streamflow, groundwater level, and precipitation and water use data.

### Wells from NWIS

FED USGS

The U.S. Geological Survey's National Water Information System (NWIS) is the nation's principal repository of water resources data. The NWIS includes comprehensive information of well-construction details, time-series data for gage height, streamflow, groundwater level, and precipitation and water use data. This NWIW dataset contains select Site Types from the overall NWIS Sites data, limited to the following Group Site Types only: Groundwater Group Site Types: Well, Collector or Ranney type well, Hyporheic-zone well, Interconnected Wells, Multiple wells; Spring Group Site Type: Spring; and Other Group Site Types: Aggregate groundwater use, Cistern.

## Appendix

### State Sources

#### Oil and Gas Pit Locations

PITS

The Colorado Oil and Gas Conservation Commission (COGCC) maintains this list of oil and gas pit locations within Colorado. This data contains over 10,000 oil and gas related pit locations. The Colorado Department of Natural Resources (DNR) notes that data and information provided by the DNR is provided as is without warranty of any kind, and that DNR is not responsible and shall not be liable for damages of any kind arising out of the use of data or information provided herein.

#### Oil and Gas Wells

OGW

A list of active and plugged wells - including active and expired well permits provided by Department of Natural Resources, Oil & Gas Conservation Commission.

#### Public Water Wells

WATER WELLS

The statewide water wells data consists of water levels information for each well. The data was made available by Colorado Decision Supports System under the development and improvement by the Colorado Water Conservation Board (CWCB) and the Colorado Division of Water Resources (DWR). The well latitude and longitude information represents physical location of the wells.

#### Water Wells Permit Database

WATER WELLS

Water wells application and permit database maintained by the Colorado Department of Natural Resources' Division of Water Resources. This database includes statewide well applications and permits issued by the department.

## Liability Notice

**Reliance on information in Report:** The Physical Setting Report (PSR) DOES NOT replace a full Phase I Environmental Site Assessment but is solely intended to be used as a review of environmental databases and physical characteristics for the site or adjacent properties.

**License for use of information in Report:** No page of this report can be used without this cover page, this notice and the project property identifier. The information in Report(s) may not be modified or re-sold.

**Your Liability for misuse:** Using this Service and/or its reports in a manner contrary to this Notice or your agreement will be in breach of copyright and contract and ERIS may obtain damages for such mis-use, including damages caused to third parties, and gives ERIS the right to terminate your account, rescind your license to any previous reports and to bar you from future use of the Service.

**No warranty of Accuracy or Liability for ERIS:** The information contained in this report has been produced by ERIS Information Inc. ("ERIS") using various sources of information, including information provided by Federal and State government departments. The report applies only to the address and up to the date specified on the cover of this report, and any alterations or deviation from this description will require a new report. This report and the data contained herein does not purport to be and does not constitute a guarantee of the accuracy of the information contained herein and does not constitute a legal opinion nor medical advice. Although ERIS has endeavored to present you with information that is accurate, ERIS Information Inc. disclaims, any and all liability for any errors, omissions, or inaccuracies in such information and data, whether attributable to inadvertence, negligence or otherwise, and for any consequences arising therefrom. Liability on the part of ERIS is limited to the monetary value paid for this report.

**Trademark and Copyright:** You may not use the ERIS trademarks or attribute any work to ERIS other than as outlined above. This Service and Report(s) are protected by copyright owned by ERIS Information Inc. Copyright in data used in the Service or Report(s) (the "Data") is owned by ERIS or its licensors. The Service, Report(s) and Data may not be copied or reproduced in whole or in any substantial part without prior written consent of ERIS.

**Appendix D**  
**Historical Sources**





# HISTORICAL AERIALS

**Project Property:** Town Hall 420 Central  
Avenue\_Dolores\_CO  
420 Central Avenue  
Dolores CO 81323

**Project No:** 51-0693.00

**Requested By:** Ayres Associates Inc.

**Order No:** 23083102151

**Date Completed:** September 05,2023

Aerial Maps included in this report are produced by the sources listed above and are to be used for research purposes including a phase I report. Maps are not to be resold as commercial property. ERIS provides no warranty of accuracy or liability. The information contained in this report has been produced using aerial photos listed in above sources by ERIS Information Inc. (in the US) and ERIS Information Limited Partnership (in Canada), both doing business as 'ERIS'. The maps contained in this report do not purport to be and do not constitute a guarantee of the accuracy of the information contained herein. Although ERIS has endeavored to present information that is accurate, ERIS disclaims, any and all liability for any errors, omissions, or inaccuracies in such information and data, whether attributable to inadvertence, negligence or otherwise, and for any consequences arising therefrom. Liability on the part of ERIS is limited to the monetary value paid for this report.

## Environmental Risk Information Services

*A division of Glacier Media Inc.*

1.866.517.5204 | [info@erisinfo.com](mailto:info@erisinfo.com) | [erisinfo.com](http://erisinfo.com)

<b>Date</b>	<b>Source</b>	<b>Scale</b>	<b>Comments</b>
2021	United States Department of Agriculture	1" = 500'	
2020	MAXAR TECHNOLOGIES	1" = 500'	
2019	United States Department of Agriculture	1" = 500'	
2017	United States Department of Agriculture	1" = 500'	
2015	United States Department of Agriculture	1" = 500'	
2013	United States Department of Agriculture	1" = 500'	
2011	United States Department of Agriculture	1" = 500'	
2009	United States Department of Agriculture	1" = 500'	
2006	United States Department of Agriculture	1" = 500'	
2005	United States Department of Agriculture	1" = 500'	
1999	United States Geological Survey	1" = 500'	Best Copy Available
1993	United States Geological Survey	1" = 500'	
1983	United States Geological Survey	1" = 500'	
1976	United States Geological Survey	1" = 500'	
1964	United States Geological Survey	1" = 500'	
1955	Army Mapping Service	1" = 500'	
1950	Agricultural Stabilization & Conserv. Service	1" = 500'	

## **Environmental Risk Information Services**

*A division of Glacier Media Inc.*

1.866.517.5204 | [info@erisinfo.com](mailto:info@erisinfo.com) | [erisinfo.com](http://erisinfo.com)



500  
Feet



Year: 2021  
Source: USDA  
Scale: 1" = 500'  
Comment:

Address: 420 Central Avenue, Dolores, CO  
Approx Center: -108.5037889,37.4736705

Order No: 23083102151







Year: 2020  
Source: MAXAR  
Scale: 1" = 500'  
Comment:

Address: 420 Central Avenue, Dolores, CO  
Approx Center: -108.5037889,37.4736705

Order No: 23083102151





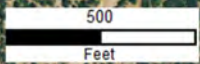

Year: 2019  
Source: USDA  
Scale: 1" = 500'  
Comment:

Address: 420 Central Avenue, Dolores, CO  
Approx Center: -108.5037889,37.4736705

Order No: 23083102151





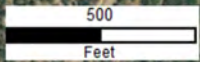

Year: 2017  
Source: USDA  
Scale: 1" = 500'  
Comment:

Address: 420 Central Avenue, Dolores, CO  
Approx Center: -108.5037889,37.4736705

Order No: 23083102151





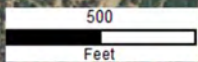

Year: 2015  
Source: USDA  
Scale: 1" = 500'  
Comment:

Address: 420 Central Avenue, Dolores, CO  
Approx Center: -108.5037889,37.4736705

Order No: 23083102151





500  
Feet



Year: 2013  
Source: USDA  
Scale: 1" = 500'  
Comment:

Address: 420 Central Avenue, Dolores, CO  
Approx Center: -108.5037889,37.4736705

Order No: 23083102151





500  
Feet



Year: 2011  
Source: USDA  
Scale: 1" = 500'  
Comment:

Address: 420 Central Avenue, Dolores, CO  
Approx Center: -108.5037889,37.4736705

Order No: 23083102151





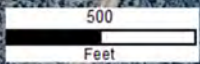

Year: 2009  
Source: USDA  
Scale: 1" = 500'  
Comment:

Address: 420 Central Avenue, Dolores, CO  
Approx Center: -108.5037889,37.4736705

Order No: 23083102151





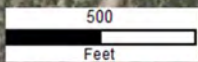

Year: 2006  
Source: USDA  
Scale: 1" = 500'  
Comment:

Address: 420 Central Avenue, Dolores, CO  
Approx Center: -108.5037889,37.4736705

Order No: 23083102151





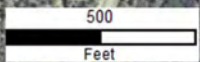

Year: 2005  
Source: USDA  
Scale: 1" = 500'  
Comment:

Address: 420 Central Avenue, Dolores, CO  
Approx Center: -108.5037889,37.4736705

Order No: 23083102151





500  
Feet



Year: 1999 Address: 420 Central Avenue, Dolores, CO  
Source: USGS Approx Center: -108.5037889,37.4736705  
Scale: 1" = 500'  
Comment: Best Copy Available

Order No: 23083102151





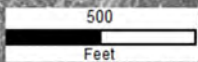

Year: 1993  
Source: USGS  
Scale: 1" = 500'  
Comment:

Address: 420 Central Avenue, Dolores, CO  
Approx Center: -108.5037889,37.4736705

Order No: 23083102151





500  
Feet



Year: 1983  
Source: USGS  
Scale: 1" = 500'  
Comment:

Address: 420 Central Avenue, Dolores, CO  
Approx Center: -108.5037889,37.4736705

Order No: 23083102151





500  
Feet



Year: 1976  
Source: USGS  
Scale: 1" = 500'  
Comment:

Address: 420 Central Avenue, Dolores, CO  
Approx Center: -108.5037889,37.4736705

Order No: 23083102151





500  
Feet



Year: 1964  
Source: USGS  
Scale: 1" = 500'  
Comment:

Address: 420 Central Avenue, Dolores, CO  
Approx Center: -108.5037889,37.4736705

Order No: 23083102151





500  
Feet



Year: 1955  
Source: AMS  
Scale: 1" = 500'  
Comment:

Address: 420 Central Avenue, Dolores, CO  
Approx Center: -108.5037889,37.4736705

Order No: 23083102151





500  
Feet

DKQ

DOLORES

Year: 1950  
Source: ASCS  
Scale: 1" = 500'  
Comment:

Address: 420 Central Avenue, Dolores, CO  
Approx Center: -108.5037889,37.4736705

Order No: 23083102151





---

# TOPOGRAPHIC MAPS

**Project Property:** Town Hall 420 Central Avenue\_Dolores\_CO  
420 Central Avenue  
Dolores CO 81323

**Project No:** 51-0693.00

**Requested By:** Ayres Associates Inc.

**Order No:** 23083102151

**Date Completed:** September 01, 2023

**Environmental Risk Information Services**

*A division of Glacier Media Inc.*

1.866.517.5204 | [info@erisinfo.com](mailto:info@erisinfo.com) | [erisinfo.com](http://erisinfo.com)

We have searched USGS collections of current topographic maps and historical topographic maps for the project property. Below is a list of maps found for the project property and adjacent area. Maps are from 7.5 and 15 minute topographic map series, if available.

Year	Map Series
2019	7.5
2016	7.5
2013	7.5
1965	7.5

**Topographic Map Symbolology for the maps may be available in the following documents:**

*Pre-1947*

[Page 223 of 1918 Topographic Instructions](#)

[Page 130 of 1928 Topographic Instructions](#)

*1947-2009*

[Topographic Map Symbols](#)

*2009-present*

[US Topo Map Symbols](#)

Topographic Maps included in this report are produced by the USGS and are to be used for research purposes including a phase I report. Maps are not to be resold as commercial property.

No warranty of Accuracy or Liability for ERIS: The information contained in this report has been produced by ERIS Information Inc.(in the US) and ERIS Information Limited Partnership (in Canada), both doing business as 'ERIS', using Topographic Maps produced by the USGS.

This maps contained herein does not purport to be and does not constitute a guarantee of the accuracy of the information contained herein. Although ERIS has endeavored to present you with information that is accurate, ERIS disclaims, any and all liability for any errors, omissions, or inaccuracies in such information and data, whether attributable to inadvertence, negligence or otherwise, and for any consequences arising therefrom. Liability on the part of ERIS is limited to the monetary value paid for this report.

---

## Environmental Risk Information Services

*A division of Glacier Media Inc.*

1.866.517.5204 | [info@erisinfo.com](mailto:info@erisinfo.com) | [erisinfo.com](http://erisinfo.com)



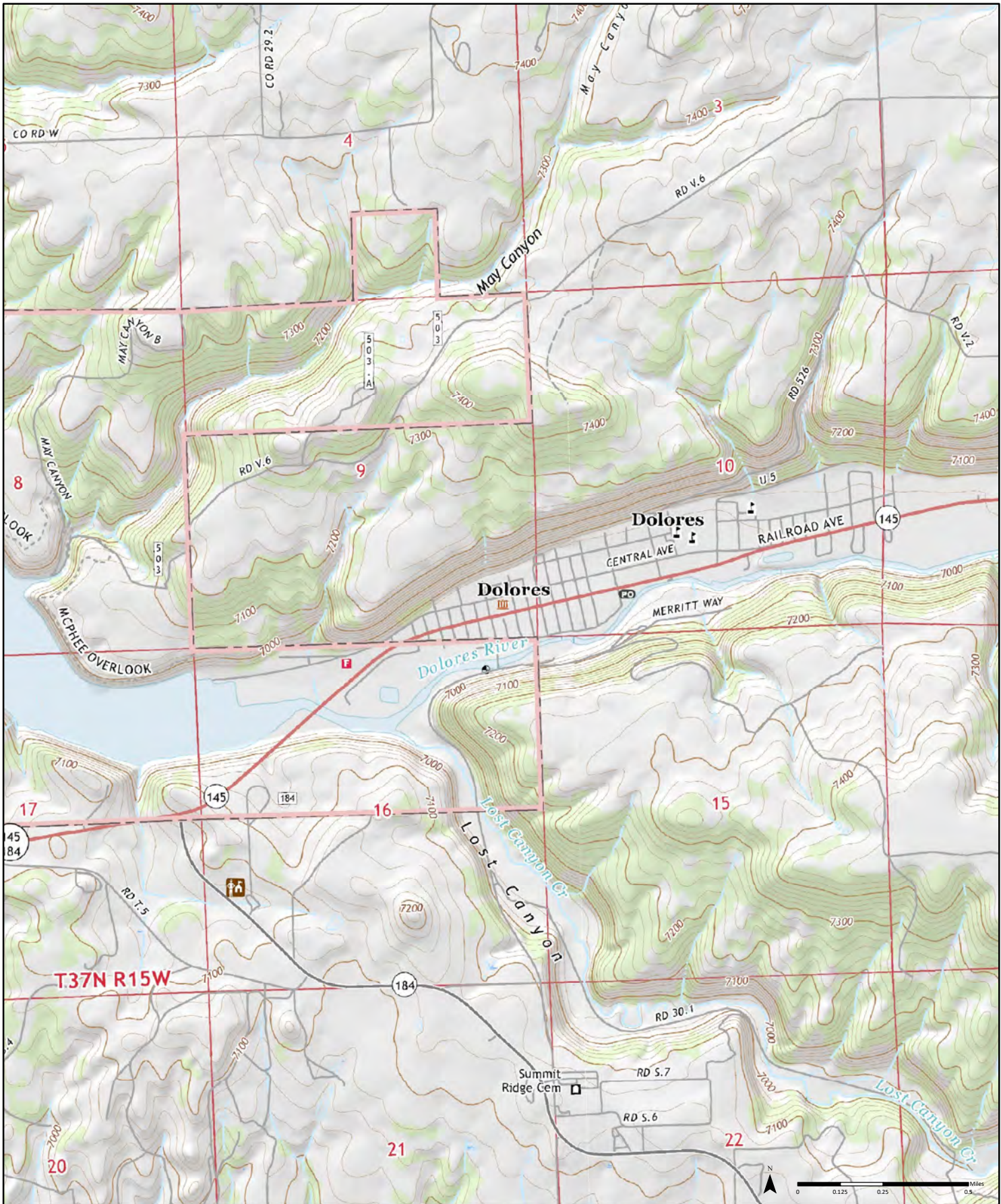

2019

Order No. 23083102151

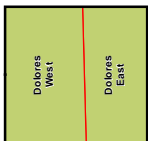

Available Quadrangle(s): Dolores West, CO  
Dolores East, CO  
Trimble Point, CO

Source: USGS 7.5 Minute Topographic Map





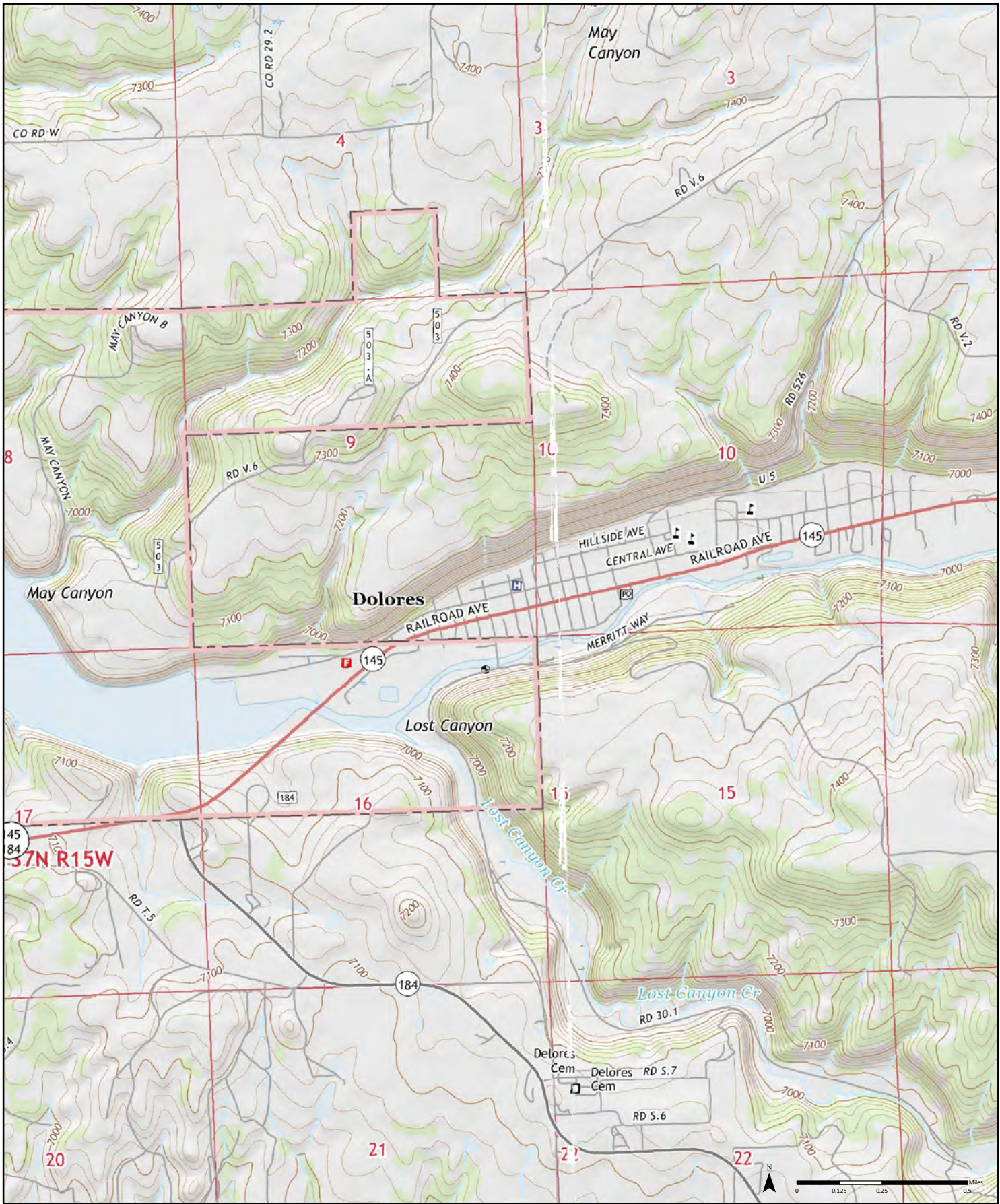

2016

Order No. 23083102151

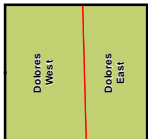

Available Quadrangle(s): Dolores West, CO  
 Dolores East, CO  
 Trimble Point, CO

Source: USGS 7.5 Minute Topographic Map





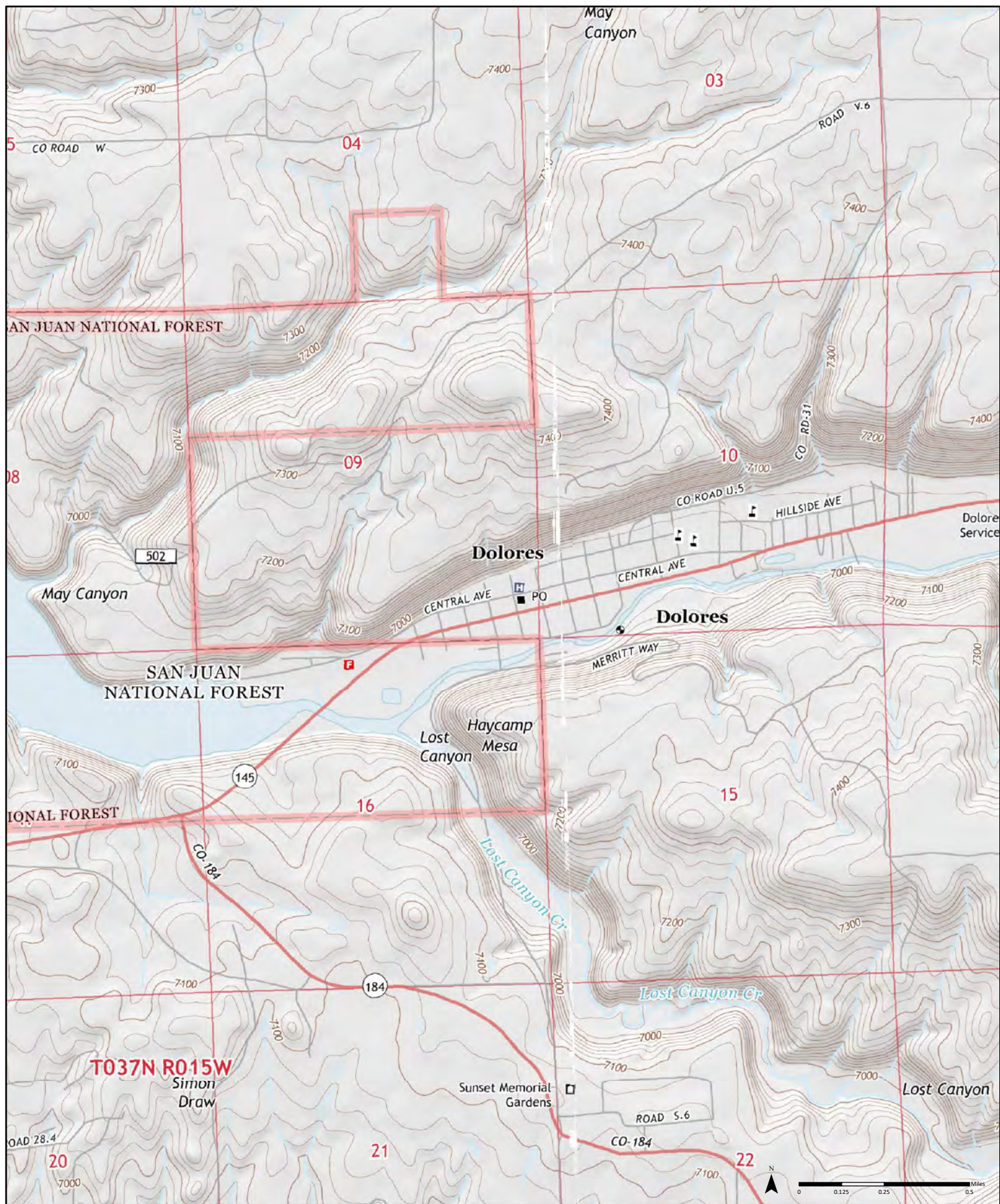

2013

Order No. 23083102151

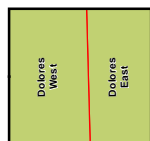

Available Quadrangle(s): Dolores West, CO  
Dolores East, CO  
Trimble Point, CO

Source: USGS 7.5 Minute Topographic Map











---

# CITY DIRECTORY

**Project Property:** *Town Hall 420 Central Avenue\_Dolores\_CO  
420 Central Avenue  
Dolores,CO 81323*

**Project No:** *51-0693.00*

**Requested By:** *Ayres Associates Inc.*

**Order No:** *23083102151*

**Date Completed:** *September 06, 2023*

**Environmental Risk Information Services**

*A division of Glacier Media Inc.*

1.866.517.5204 | [info@erisinfo.com](mailto:info@erisinfo.com) | [erisinfo.com](http://erisinfo.com)

September 06, 2023  
RE: CITY DIRECTORY RESEARCH  
420 Central Avenue  
Dolores, CO 81323

Thank you for contacting ERIS for an City Directory Search for the site described above. Our staff has conducted a reverse listing City Directory search to determine prior occupants of the subject site and adjacent properties. We have provided the nearest addresses(s) when adjacent addresses are not listed. If we have searched a range of addresses, all addresses in that range found in the Directory are included.

Note: Reverse Listing Directories generally are focused on more highly developed areas. Newly developed areas may be covered in the more recent years, but the older directories will tend to cover only the "central" parts of the city. To complete the search, we have either utilized the ACPL, Library of Congress, State Archives, and/or a regional library or history center as well as multiple digitized directories. These do not claim to be a complete collection of all reverse listing city directories produced.

ERIS has made every effort to provide accurate and complete information but shall not be held liable for missing, incomplete or inaccurate information. To complete this search we used the general range(s) below to search for relevant findings. If you believe there are additional addresses or streets that require searching please contact us at 866-517-5204.

**Search Criteria:**

300-600 of Central Ave  
300-600 of Railroad Ave

**Search Notes:**

## Search Results Summary

Date	Source	Comment
2022	DIGITAL BUSINESS DIRECTORY	
2020	DIGITAL BUSINESS DIRECTORY	
2016	DIGITAL BUSINESS DIRECTORY	
2012	DIGITAL BUSINESS DIRECTORY	
2007	DIGITAL BUSINESS DIRECTORY	
2003	DIGITAL BUSINESS DIRECTORY	
2000	DIGITAL BUSINESS DIRECTORY	
1998	DIGITAL BUSINESS DIRECTORY	

### Environmental Risk Information Services

*A division of Glacier Media Inc.*

1.866.517.5204 | [info@erisinfo.com](mailto:info@erisinfo.com) | [erisinfo.com](http://erisinfo.com)



0 CORKY'S PLUMBING INC...HEATING CONTRACTORS  
0 CORKY'S PLUMBING INC...FURNACESHEATING (WHLS)  
0 DOLORES GENERAL STORE INC...PLUMBING FIXTURES & SUPPLIES-NEW-  
RETAIL  
0 TOWN OF DOLORES...WATER & SEWAGE COMPANIES-UTILITY  
300 CCCT...BACK FLOW PREVENTION DEVICES (WHLS)  
300 CCCT...VARIETY STORES  
300 CORKY'S PLUMBING INC...PLUMBING CONTRACTORS  
300 DOLORES GENERAL STORE INC...HARDWARE-RETAIL  
300 DOLORES GENERAL STORE INC...SPORTING GOODS-RETAIL  
300 U HAUL NEIGHBORHOOD DEALER...TRUCK RENTING & LEASING  
300 UPS AUTHORIZED SHIPPING PRVDR...MAILING & SHIPPING SERVICES  
315 TRADITIONAL CHARM ANTIQUE MALL...CONSIGNMENT SHOPS  
315 TRADITIONAL CHARM ANTIQUE MALL...ANTIQUES-DEALERS  
411 DESCA INC...MUSIC DEALERS  
411 DESCA INC...MUSICAL INSTRUMENTS-SUPPLIES & ACCES  
417 RIVER...RESTAURANTS  
420 DOLORES CITY WATER DEPT...WATER & SEWAGE COMPANIES-UTILITY  
420 DOLORES MUNICIPAL COURT...GOVERNMENT OFFICES-CITY, VILLAGE & TWP  
420 DOLORES PLANT...GOVERNMENT OFFICES-CITY, VILLAGE & TWP  
420 DOLORES SEWER BILLING...GOVERNMENT OFFICES-CITY, VILLAGE & TWP  
420 DOLORES SHERIFF DEPT...GOVERNMENT OFFICES-CITY, VILLAGE & TWP  
420 DOLORES TOWN CLERK...GOVERNMENT OFFICES-CITY, VILLAGE & TWP  
420 DOLORES TOWN TREASURER...GOVERNMENT OFFICES-CITY, VILLAGE & TWP  
420 GALLOPING GOOSE HISTORICAL...MUSEUMS  
420 TOWN HALL...GOVERNMENT OFFICES-CITY, VILLAGE & TWP  
420 TOWN OF DOLORES SEWER BILLING...GOVERNMENT OFFICES-CITY,  
VILLAGE & TWP  
420 TOWN OF DOLORES SEWER BILLING...FEDERAL GOVERNMENT  
CONTRACTORS  
507 BURNSIDE, ALLAN S MD...MEDICAL & SURGICAL SVC ORGANIZATIONS  
507 BURNSIDE, ALLAN S MD...PHYSICIANS & SURGEONS  
507 DOLORES MEDICAL CTR...CLINICS  
507 DOLORES MEDICAL CTR...DENTISTS  
507 MCGUIRE, SANDRA NP...NURSES-PRACTITIONERS

0 FLYING PIG...CLOTHING-USED  
0 FLYING PIG...CHILDRENS & INFANTS WEARRETAIL  
0 GALLOPING GOOSE HISTORICAL...CONVENTION INFORMATION BUREAUS  
202 JAMES YOUNG...RESIDENTIAL  
310 DOLORES FURNITURE & GIFTS...FURNITURE-DEALERS-RETAIL  
310 KKDC DA CROW...RADIO STATION REPRESENTATIVES  
350 FLYING PIG...BOUTIQUE ITEMSRETAIL  
350 FLYING PIG...CONSIGNMENT SHOPS  
350 LIZARDHEAD CYCLERY...BICYCLES-REPAIRING  
360 SILVER SPUR...FURNITURE-DEALERS-RETAIL  
400 DOLORES FOOD MARKET...GROCERS-RETAIL  
400 DOLORES FOOD MARKET...CONVENIENCE STORES  
418 SANDRA LAUZON...RESIDENTIAL  
421 GALLOPING GOOSE HISTORICAL SOC...ORGANIZATIONS  
421 RIO GRANDE SOUTHERN RAILROAD...RAILROADS  
501 GIANT...SERVICE STATIONS-GASOLINE & OIL  
520 DEPOT...RESTAURANTS  
520 DEPOT...FOODSCARRY OUT

0 CORKY'S PLUMBING INC...HEATING CONTRACTORS  
0 CORKY'S PLUMBING INC...FURNACESHEATING (WHLS)  
0 DOLORES GENERAL STORE INC...PLUMBING FIXTURES & SUPPLIES-NEW-  
RETAIL  
0 TOWN OF DOLORES...WATER & SEWAGE COMPANIES-UTILITY  
0 TOWN OF DOLORES...FEDERAL GOVERNMENT CONTRACTORS  
0 TRADITIONAL CHARM ANTIQUE MALL...APPAREL & GARMENTSRETAIL  
0 TRADITIONAL CHARM ANTIQUE MALL...COLLECTIBLES  
300 CCCT...BACK FLOW PREVENTION DEVICES (WHLS)  
300 CORKY'S PLUMBING INC...PLUMBING CONTRACTORS  
300 DOLORES GENERAL STORE INC...HARDWARE-RETAIL  
300 U-HAUL NEIGHBORHOOD DEALER...TRUCK RENTING & LEASING  
303 LINDA ROBINSON STUDIO INC...LANDSCAPE DESIGNERS  
315 TRADITIONAL CHARM ANTIQUE MALL...ANTIQUES-DEALERS  
315 TRADITIONAL CHARM ANTIQUE MALL...CONSIGNMENT SHOPS  
411 DESCA INC...MUSICAL INSTRUMENTS-SUPPLIES & ACCES  
411 DESCA INC...MUSIC DEALERS  
420 DOLORES CITY WATER DEPT...WATER & SEWAGE COMPANIES-UTILITY  
420 DOLORES MUNICIPAL COURT...GOVERNMENT OFFICES-CITY, VILLAGE & TWP  
420 DOLORES PLANT...GOVERNMENT OFFICES-CITY, VILLAGE & TWP  
420 DOLORES SEWER BILLING...GOVERNMENT OFFICES-CITY, VILLAGE & TWP  
420 DOLORES SHERIFF DEPT...GOVERNMENT OFFICES-CITY, VILLAGE & TWP  
420 DOLORES TOWN CLERK...GOVERNMENT OFFICES-CITY, VILLAGE & TWP  
420 DOLORES TOWN TREASURER...GOVERNMENT OFFICES-CITY, VILLAGE & TWP  
420 GALLOPING GOOSE HISTORICAL...MUSEUMS  
420 TOWN HALL...GOVERNMENT OFFICES-CITY, VILLAGE & TWP  
420 TOWN OF DOLORES MARSHALL'S OFC...GOVERNMENT OFFICES-CITY,  
VILLAGE & TWP  
420 TOWN OF DOLORES SEWER BILLING...GOVERNMENT OFFICES-CITY,  
VILLAGE & TWP  
420 TOWN OF DOLORES SEWER BILLING...FEDERAL GOVERNMENT  
CONTRACTORS  
507 BURNSIDE, ALLAN S MD...MEDICAL & SURGICAL SVC ORGANIZATIONS  
507 BURNSIDE, ALLAN S MD...PHYSICIANS & SURGEONS  
507 DOLORES MEDICAL CTR...CLINICS  
507 DOLORES MEDICAL CTR...DENTISTS  
507 MCGUIRE, SANDRA NP...NURSES-PRACTITIONERS

0 FLYING PIG...CHILDRENS & INFANTS WEARRETAIL  
0 FLYING PIG...CLOTHING-USED  
0 GALLOPING GOOSE HISTORICAL...CONVENTION INFORMATION BUREAUS  
0 JAMES YOUNG...RESIDENTIAL  
0 SANDRA LAUZON...RESIDENTIAL  
310 DOLORES FURNITURE & GIFTS...FURNITURE-DEALERS-RETAIL  
310 KKDC DA CROW...RADIO STATION REPRESENTATIVES  
341 FLYING PIG...CONSIGNMENT SHOPS  
350 FLYING PIG...BOUTIQUE ITEMSRETAIL  
350 FLYING PIG...CONSIGNMENT SHOPS  
350 LIZARDHEAD CYCLERY...BICYCLES-REPAIRING  
360 SILVER SPUR...FURNITURE-DEALERS-RETAIL  
400 DOLORES FOOD MARKET...GROCERS-RETAIL  
400 DOLORES FOOD MARKET...CONVENIENCE STORES  
421 GALLOPING GOOSE HISTORICAL SOC...ORGANIZATIONS  
421 RIO GRANDE SOUTHERN RAILROAD...RAILROADS  
501 GIANT...SERVICE STATIONS-GASOLINE & OIL  
520 DEPOT...RESTAURANTS  
520 DEPOT...FOODSCARRY OUT

0 CORKY'S PLUMBING INC...HEATING CONTRACTORS  
 0 DOLORES GENERAL STORE INC...PLUMBING FIXTURES & SUPPLIES-NEW-  
 RETAIL  
 0 TOWN OF DOLORES...WATER & SEWAGE COMPANIES-UTILITY  
 0 TRADITIONAL CHARM ANTIQUE MALL...COLLECTIBLES  
 300 CORKY'S PLUMBING INC...PLUMBING CONTRACTORS  
 300 DOLORES GENERAL STORE INC...HARDWARE-RETAIL  
 300 U-HAUL NEIGHBORHOOD DEALER...TRUCK RENTING & LEASING  
 302 A ROCKY MOUNTAIN MED MARIJAUNA...HEALTH SERVICES  
 315 TRADITIONAL CHARM ANTIQUE MALL...ANTIQUES-DEALERS  
 411 DESCA INC...MUSICAL INSTRUMENTS-SUPPLIES & ACCES  
 417 HOLLYWOOD BAR & CAFE...RESTAURANTS  
 420 DOLORES CITY WATER DEPT...WATER & SEWAGE COMPANIES-UTILITY  
 420 DOLORES MUNICIPAL COURT...GOVERNMENT OFFICES-CITY, VILLAGE & TWP  
 420 DOLORES SEWER DEPT...GOVERNMENT OFFICES-CITY, VILLAGE & TWP  
 420 DOLORES SHERIFF DEPT...GOVERNMENT OFFICES-CITY, VILLAGE & TWP  
 420 DOLORES TOWN CLERK...GOVERNMENT OFFICES-CITY, VILLAGE & TWP  
 420 DOLORES TOWN TREASURER...GOVERNMENT OFFICES-CITY, VILLAGE & TWP  
 420 GALLOPING GOOSE HISTORICAL...MUSEUMS  
 420 TOWN HALL...GOVERNMENT OFFICES-CITY, VILLAGE & TWP  
 420 TOWN OF DOLORES SEWER BILLING...GOVERNMENT OFFICES-CITY,  
 VILLAGE & TWP  
 507 DOLORES MEDICAL CTR...CLINICS

0 DOLORES FURNITURE & GIFTS...LAUNDRIES-SELF SERVICE  
 0 FLYING PIG...CLOTHING-USED  
 0 GALLOPING GOOSE HISTORICAL...CONVENTION INFORMATION BUREAUS  
 0 JAMES YOUNG...RESIDENTIAL  
 0 PATRICIA YOUNG...RESIDENTIAL  
 0 SANDRA LAUZON...RESIDENTIAL  
 310 DOLORES FURNITURE & GIFTS...FURNITURE-DEALERS-RETAIL  
 310 KKDC DA CROW...RADIO STATION REPRESENTATIVES  
 313 BACK STAGE RECORDING...RECORDING STUDIOS  
 341 JUJEO LLC...NONCLASSIFIED ESTABLISHMENTS  
 350 FLYING PIG...CONSIGNMENT SHOPS  
 350 LIZARDHEAD CYCLERY...BICYCLES-REPAIRING  
 360 SILVER SPUR...FURNITURE-DEALERS-RETAIL  
 400 DOLORES FOOD MARKET...GROCERS-RETAIL  
 421 GALLOPING GOOSE HISTORICAL SOC...HISTORICAL PLACES  
 421 GALLOPING GOOSE HISTORICAL SOC...ORGANIZATIONS  
 501 GIANT...SERVICE STATIONS-GASOLINE & OIL  
 520 DEPOT...RESTAURANTS

0 CORKY'S PLUMBING INC...PLUMBING CONTRACTORS  
0 CORKYS PLUMBING...PLUMBING & HVAC CONTRS  
0 DOLORES CITY SEWER BILLING...GOVERNMENT OFFICES-CITY, VILLAGE & TWP  
0 DOLORES CITY SEWER BILLING...LEGISLATIVE BODIES  
0 DOLORES CITY WATER DEPT...WATER & SEWAGE COMPANIES-UTILITY  
0 DOLORES CITY WATER DEPT...WATER SUPPLY & IRRIGATION SYSTEMS  
0 DOLORES GENERAL STORE INC...HARDWARE-RETAIL  
0 DOLORES GENERAL STORE INC...HARDWARE STORES  
0 DOLORES MUNICIPAL COURT...CITY GOVERNMENT-COURTS  
0 DOLORES MUNICIPAL COURT...COURTS  
0 DOLORES SEWER DEPT...LEGISLATIVE BODIES  
0 DOLORES SEWER DEPT...GOVERNMENT OFFICES-CITY, VILLAGE & TWP  
0 DOLORES SEWER PLANT...LEGISLATIVE BODIES  
0 DOLORES SEWER PLANT...GOVERNMENT OFFICES-CITY, VILLAGE & TWP  
0 DOLORES WATER BILLING...WATER & SEWAGE COMPANIES-UTILITY  
0 DOLORES WATER DEPT...WATER SUPPLY & IRRIGATION SYSTEMS  
0 TOWN HALL...CITY GOVERNMENT-EXECUTIVE OFFICES  
0 TOWN HALL...EXECUTIVE OFFICES  
0 TOWN OF DOLORES MARSHALL'S OFC...GOVERNMENT OFFICES-CITY, VILLAGE & TWP  
0 TOWN OF DOLORES MARSHALLS OFC...LEGISLATIVE BODIES  
0 TRADITIONAL CHARM ANTIQUE MALL...ANTIQUES-DEALERS  
0 TRADITIONAL CHARM ANTIQUE MALL...USED MERCHANDISE STORES  
0 U HAUL CO...TRUCK, TRAILER, & RV RENTAL & LEASING  
0 U-HAUL NEIGHBORHOOD DEALER...TRUCK RENTING & LEASING  
302 A ROCKY MOUNTAIN MED MARIJAUNA...HEALTH SERVICES  
413 BRUCE F PITHER PHD...HEALTH SERVICES  
501 OSUNA, ANNA MARIE...ACUPUNCTURE

0 DEPOT...RESTAURANTS  
0 DEPOT...FULL-SERVICE RESTAURANTS  
0 DOLORES FURNITURE & GIFTS...FURNITURE-DEALERS-RETAIL  
0 FLYING PIG...USED MERCHANDISE STORES  
0 FLYING PIG...CONSIGNMENT SHOPS  
0 GALLOPING GOOSE HISTORICAL...MUSEUMS  
0 RIVERS EDGE...FURNITURE-DEALERS-RETAIL  
360 SILVER SPUR...FURNITURE-DEALERS-RETAIL



0 CORKY'S PLUMBING INC...PLUMBING CONTRACTORS  
 0 DOLORES CITY SEWER BILLING...GOVERNMENT OFFICES-CITY, VILLAGE &  
 TWP  
 0 DOLORES CITY WATER DEPT...WATER & SEWAGE COMPANIES-UTILITY  
 0 DOLORES GENERAL STORE INC...HARDWARE-RETAIL  
 0 DOLORES MUNICIPAL COURT...CITY GOVERNMENT-COURTS  
 0 DOLORES SEWER DEPT...GOVERNMENT OFFICES-CITY, VILLAGE & TWP  
 0 DOLORES SEWER PLANT...GOVERNMENT OFFICES-CITY, VILLAGE & TWP  
 0 DOLORES WATER BILLING...WATER & SEWAGE COMPANIES-UTILITY  
 0 TOWN HALL...CITY GOVERNMENT-EXECUTIVE OFFICES  
 0 TOWN OF DOLORES MARSHALL'S OFC...GOVERNMENT OFFICES-CITY,  
 VILLAGE & TWP  
 0 TRADITIONAL CHARM ANTIQUE MALL...ANTIQUES-DEALERS  
 0 U-HAUL NEIGHBORHOOD DEALER...TRUCK RENTING & LEASING  
 302 A ROCKY MOUNTAIN MED MARIJAUNA...HEALTH SERVICES  
 401 HORST N BUKOWSKI...RESIDENTIAL  
 501 OSUNA, ANNA MARIE...ACUPUNCTURE  
 504 DAN HEENEY...RESIDENTIAL  
 507 ALLAN MD BURNSIDE...RESIDENTIAL  
 507 LINDA PA HAAS...RESIDENTIAL  
 507 PAUL D MD BOSTROM...RESIDENTIAL

0 DEPOT...RESTAURANTS  
 0 DEPOT...FULL-SERVICE RESTAURANTS  
 0 DOLORES FURNITURE & GIFTS...FURNITURE-DEALERS-RETAIL  
 0 FLYING PIG...CONSIGNMENT SHOPS  
 0 GALLOPING GOOSE HISTORICAL...MUSEUMS  
 0 RIVERS EDGE...FURNITURE-DEALERS-RETAIL  
 360 SILVER SPUR...FURNITURE-DEALERS-RETAIL

300 CORKY'S PLUMBING INC...PLUMBING CONTRACTORS  
300 DOLORES GENERAL STORE  
300 U-HAUL CO  
302 SALVATION ARMY THRIFT STORE  
303 CHANS OSWALT...RESIDENTIAL  
306 KOENIG BROTHERS LOCK & KEY SVC  
311 MOUNTAIN ICE CO  
315 TRADITIONAL CHARM ANTIQUE MALL...ANTIQUES  
411 DOLORES BOOKSTORE & COFFEEHSE  
417 HOLLYWOOD BAR & CAFE...BARS AND LOUNGES  
419 ADVENTURES IN ADVERTISING  
419 ALPHA CONSTRUCTION SVC...RESIDENTIAL PAINTING  
420 DOLORES CITY MARSHAL'S OFFICE...LEGISLATIVE BODIES, LEVEL OF GOVERNMENT  
420 DOLORES CITY WATER/SEWER...LEGISLATIVE BODIES, LEVEL OF GOVERNMENT  
420 DOLORES MUNICIPAL COURT...COURTS, LEVEL OF GOVERNMENT  
420 TOWN HALL...EXECUTIVE OFFICES, LEVEL OF GOVERNMENT  
507 ALLAN MD BURNSIDE...RESIDENTIAL  
507 BRIEBEL MARILYN MD...INTERNAL MEDICINE PRACTITIONERS  
507 BURNSIDE ALLAN S MD...INTERNAL MEDICINE PRACTITIONERS  
507 DOLORES MEDICAL CTR...PSYCHIATRISTS AND PSYCHOANALYSTS  
507 GRIEBEL MARILYN MD...INTERNAL MEDICINE PRACTITIONERS  
507 LINDA P HAAS...RESIDENTIAL  
511 TAZEWEILL & LINNEA VASS...RESIDENTIAL

313 WAGON'S WEST  
341 OUTFITTER MERCANTILE-DOLORES  
350 FLYING PIG...OFFICE FURNITURE AND STORE FIXTURES, SECONDHAND  
420 DOLORES PUBLIC LIBRARY  
420 GALLOPING GOOSE HISTORICAL...ART GALLERY  
421 GALLOPING GOOSE HISTORICAL SOC  
440 ENCANTOS INC  
500 VECTRA BANK-COLORADO  
501 MUSTANG GAS & CONVENIENCE STR  
520 DEPOT...STEAK AND BARBECUE RESTAURANTS

**2000 CENTRAL AVE**

SOURCE: DIGITAL BUSINESS DIRECTORY

300 CORKY'S PLUMBING INC...PLUMBING CONTRACTORS  
300 DOLORES GENERAL STORE  
302 SALVATION ARMY THRIFT STORE  
302 U-HAUL CO  
306 BROS KOENIG...RESIDENTIAL  
306 KOENIG BROTHERS LOCK & KEY SVC  
315 TERRITORIAL CHARM ANTIQUE MALL  
315 TRADITIONAL CHARM ANTIQUE MALL...ANTIQUES  
413 RUMOURS  
417 HOLLYWOOD BAR & CAFE...BARS AND LOUNGES  
419 CENTRAL AVE PROFESSIONAL BLDG...PROPERTY OPERATION, RETAIL ESTABLISHMENT  
419 CENTRAL AVENUE PROFESSIONAL...PROPERTY OPERATION, RETAIL ESTABLISHMENT  
419 DOLORES FAMILY CTR  
419 HENSEN CONSTRUCTION  
419 T R SVC  
420 DOLORES CITY MARSHAL'S OFFICE...LEGISLATIVE BODIES, LEVEL OF GOVERNMENT  
420 DOLORES CITY WATER/SEWER...LEGISLATIVE BODIES, LEVEL OF GOVERNMENT  
420 DOLORES MUNICIPAL COURT...COURTS, LEVEL OF GOVERNMENT  
420 TOWN HALL...EXECUTIVE OFFICES, LEVEL OF GOVERNMENT  
423 TAYLOR HARDWARE  
501 DOLORES BOOKSTORE & COFFEEHSE  
504 OSPREY...RESIDENTIAL  
504 OSPREY...HORSE AND PET ACCESSORIES, TEXTILE  
507 BOSTROM PAUL D...PSYCHIATRISTS AND PSYCHOANALYSTS  
507 DOLORES MEDICAL CTR...INTERNAL MEDICINE PRACTITIONERS  
507 GRIEBEL MARILYN  
507 LINDA PA HAAS...RESIDENTIAL  
507 PAUL D BOSTROM...RESIDENTIAL  
507 PAUL D PHYS SURG BOSTROM...RESIDENTIAL  
511 DELL & LINDA PATTERSON...RESIDENTIAL

**2000 RAILROAD AVE**

SOURCE: DIGITAL BUSINESS DIRECTORY

306 DOLORES LAUNDRY  
306 OUTPOST VIDEO  
310 DOLORES PLAZA  
313 WAGON'S WEST  
420 CHAMBER OF COMMERCE  
420 DOLORES PUBLIC LIBRARY  
421 DOLORES VISITORS CTR  
421 GALLOPING GOOSE HISTORICAL...ART GALLERY  
430 FACTORY SURPLUS FURNITURE  
460 MOUNTAIN TILE  
500 VECTRA BANK COLORADO...AUTOMOBILE AND CONSUMER FINANCE COMPANIES  
501 THRIFTWAY  
520 DEPOT...STEAK AND BARBECUE RESTAURANTS

300 CORKYS PLUMBING...PLUMBING, HEATING, AIR-CONDITIONING  
300 DOLORES GENERAL STORE...HARDWARE STORES  
300 MACS PLUMBING...PLUMBING, HEATING, AIR-CONDITIONING  
302 SECOND HAND ROSE...USED MERCHANDISE STORES  
306 KOENIG BROS...REPAIR SERVICES, NEC  
306 KOENIG BROS AUTO SERVICE...REPAIR SERVICES, NEC  
306 KOENIG BROS LOCK & KEY SERVICE...REPAIR SERVICES, NEC  
315 TRADITIONAL CHARM ANTIQUE MALL  
411 RUMOURS  
417 HOLLYWOOD BAR & CAFE...EATING PLACES  
419 CENTRAL AV PROFESSIONAL BLDG  
419 HENSON CONSTRUCTION  
419 T R SERVICES  
420 DOLORES CITY GOVERNMENT MARSHALLS OFFICE...EXECUTIVE  
OFFICES  
420 DOLORES CITY GOVERNMENT MARSHALS OFFICE...EXECUTIVE  
OFFICES  
420 DOLORES CITY GOVERNMENT TOWN HALL...EXECUTIVE OFFICES  
420 DOLORES VISITORS CENTER...COMMERCIAL NONPHYSICAL RESEARCH  
420 GALLOPING GOOSE HISTORICAL SOCIETY OF DOLORES  
INC...COMMERCIAL NONPHYSICAL RESEARCH  
423 TAYLOR HARDWARE...HARDWARE STORES  
501 DOLORES BOOKSTORE & COFFEEHOUSE...BOOK STORES  
504 OSPREY...DURABLE GOODS, NEC  
507 DOLORES MEDICAL CENTER...OFFICES AND CLINICS OF MEDICAL DOCTORS  
509 DOLORES FOOD MARKET...GROCERY STORES

306 OUTPOST VIDEO...MOTION PICTURE AND TAPE DISTRIBUTION  
313 WAGONS WEST  
410 THE OUTFITTER...SPORTING GOODS AND BICYCLE SHOPS  
420 DOLORES PUBLIC LIBRARY...LIBRARIES  
420 DOLORES RIVER VALLEY CHAMBER OF COMMERCE...BUSINESS  
ASSOCIATIONS  
460 DOLORES ART CENTER  
500 VALLEY NATIONAL BANK DOLORES...COMMERCIAL BANKS, NEC  
501 THRIFTWAY 229...GROCERY STORES  
520 DEPOT THE...EATING PLACES





# FIRE INSURANCE MAPS

**Project Property:** Town Hall 420 Central Avenue\_Dolores\_CO  
420 Central Avenue  
Dolores CO 81323

**Project No:** 51-0693.00

**Requested By:** Ayres Associates Inc.

**Order No:** 23083102151

**Date Completed:** September 01, 2023

**Environmental Risk Information Services**

*A division of Glacier Media Inc.*

1.866.517.5204 | [info@erisinfo.com](mailto:info@erisinfo.com) | [erisinfo.com](http://erisinfo.com)

Listed below, please find the results of our search for historic fire insurance maps from our in-house collection, performed in conjunction with your ERIS report.

Date	City	State	Volume	Sheet Number(s)
1939	Dolores	Colorado		7
1919	Dolores	Colorado		6
1910	Dolores	Colorado		5

Individual Fire Insurance Maps for the subject property and/or adjacent sites are included with the ERIS environmental database report to be used for research purposes only and cannot be resold for any other commercial uses other than for use in a Phase I environmental assessment.

### **Environmental Risk Information Services**

*A division of Glacier Media Inc.*

1.866.517.5204 | [info@erisinfo.com](mailto:info@erisinfo.com) | [erisinfo.com](http://erisinfo.com)

# Fire Insurance Map



**1939**

Address: 420 Central Avenue Dolores CO 81323

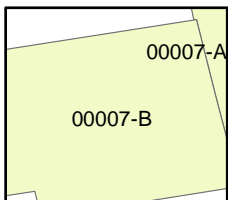

Map sheet(s):  
Volume NA: 7;

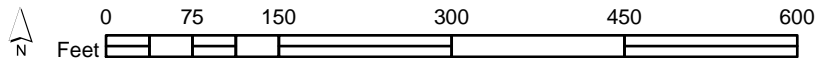

Order Number 23083102151





# Fire Insurance Map

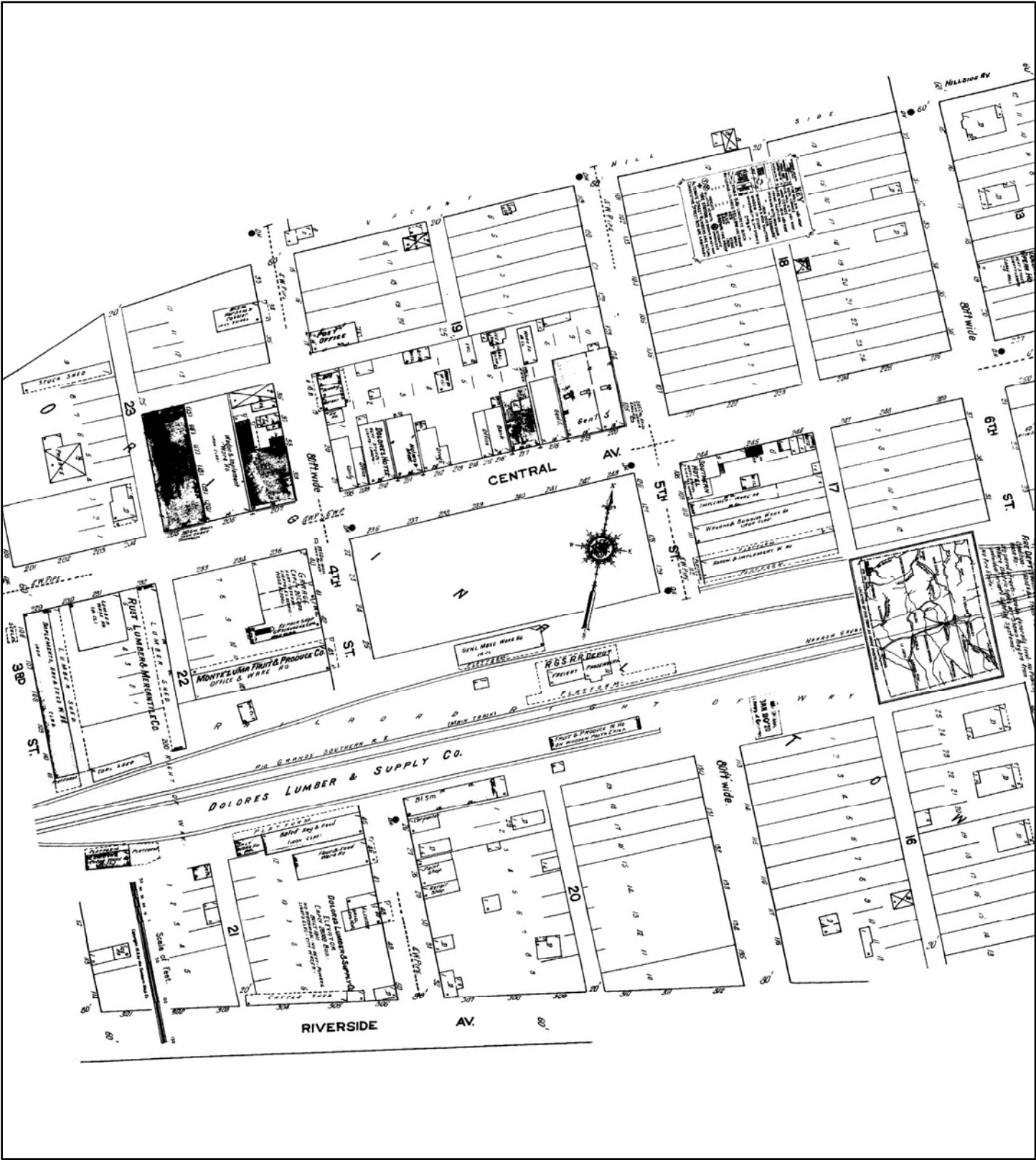

1919

Address: 420 Central Avenue Dolores CO 81323

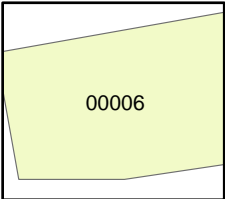

Map sheet(s):  
Volume NA: 6;

Order Number 23083102151





# Fire Insurance Map



1910

Address: 420 Central Avenue Dolores CO 81323

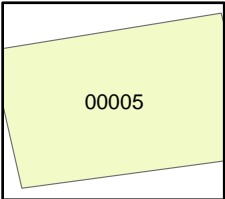

Map sheet(s):  
Volume NA: 5;

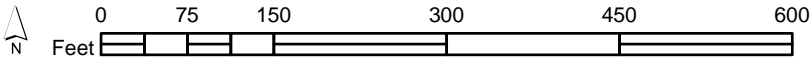

Order Number 23083102151



**Appendix E**  
**Resume**



## Charlie Jensen, PG, CPG

### Hydrogeologist/Project Manager

Charlie joined Ayres in 2021 with a plethora of environmental experience, ranging from in-situ soil and groundwater remediation to Phase 1 and 2 site assessment and spill prevention, control, and countermeasures. He also has been a site manager for numerous complex projects across the Front Range.

Charlie's most recent work supported environmental compliance and technical services, including aquifer characterization tasks. He is very familiar with state and municipal interests.

As a hydrogeologist, Charlie's responsibilities include project management relating to environmental remediation, assessment, redevelopment, oil/gas/mining operations, and regulatory compliance. He conducts environmental site assessments and remedial investigations and functions as a technical advisor on the collection and interpretation of field data.

Charlie is known for building relationships with regulatory agencies to achieve desired outcomes. He has significant experience working within Wyoming Department of Environmental Quality (WDEQ) and Colorado Department of Public Health and Environment (CDPHE) regulations. He has worked on environmental and drinking water protection programs on some of the most complex projects in Wyoming and Colorado.

Due diligence (acquisition and divestiture) Phase 1 ESA projects Charlie completed previous to his Ayres employment include:

- Oil and gas divestitures in several US basins covering seven states, with over 3,500 well pad locations inspected
- Industrial clients such as utility companies, bulk terminals, and manufacturing
- EPA and state brownfields
- Asset Retirement Obligation (ARO) evaluations and remedial cost estimation

Charlie's Phase 1 and 2 ESA work with Ayres includes projects for these clients:

- Renewable World Energies, IA and MI
- City of Montrose, CO
- City of Craig, CO
- Hinsdale County, CO
- Invenergy, LLC, CO
- Altamont Energy

#### Total Experience

32 Years

#### Registrations

Professional Geologist, AK, 2000; LA, 2014; TX, 2003; UT, 2015; NE, 2000; WY, 1997

#### Education

BS, Geology, Texan Christian University, Fort Worth, TX

#### Memberships

American Institute of Professional Geologists