Pictures below are of the current sites.

1: Triangle Siren 37°28'31.86"N 108°29'28.19"W

2: Park Siren 37°28'19.77"N 108°30'29.25"W

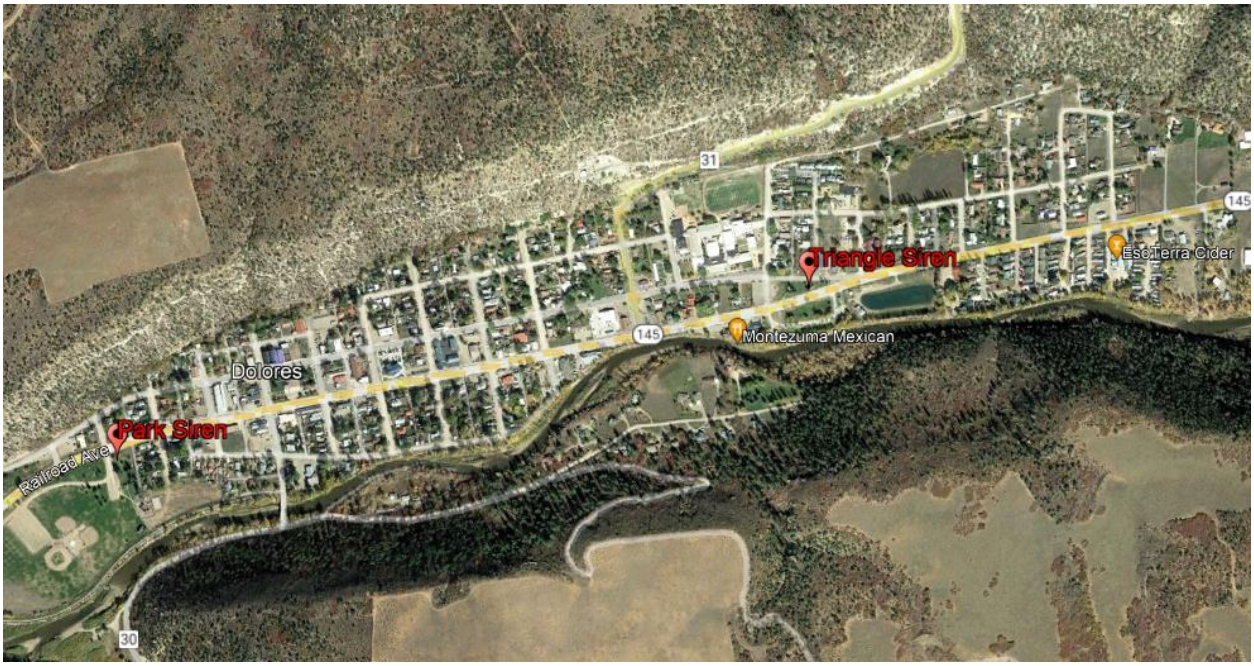

Park Siren Below (Still works but relays in box are bad and wont shut off.)

Triangle Siren Below (Motor seized up)

Allen-Bradley
WARNING
AVERTISSEMENT
NOTICE
Rockwell Automation
ON
AB
OFF
Indicator
Indicator

Allen-Bradley